Good Company
Paul Mann 10 till 2pm
CFAX 1070

Victoria Times

93rd YEAR, No. 302 ★★ VICTORIA, BRITISH COLUMBIA, WEDNESDAY, JUNE 8, 1977 15 CENTS DAILY, 30 CENTS SATURDAY

1977 PINTO PONY
32 M.P.G. CITY
46 M.P.G. HIGHWAY
Test Drive One Today at
PETER POLLEN FORD

'Cheek Turned Too Often...'

By KEN POLE
Times Ottawa Bureau

OTTAWA — Transport Minister Otto Lang reacted like a cat cornered by a pack of dogs Tuesday when he was strongly attacked in the House of Commons for trying to suppress an unflattering magazine article about himself and his family.

Lang erupted in anger when Progressive Conservative MPs accused him of preventing publication of last Saturday's Canadian magazine supplement in his home province of Saskatchewan.

The two major newspapers, the Regina Leader-Post and the Saskatoon Star-Phoenix, decided not to use the supplement containing the article after they were approached by lawyers representing Lang, his wife and his brother-in-law.

"Many of us in politics frequently go a long way in simply turning the other cheek," Lang retorted Tuesday, astounding the House with the ferocity of his response ". . . I have reached the personal conclusion that it had been done too often and that I should take a stand."

Gesturing dramatically, the bespectacled 55-year-old minister said the issue eventually may be resolved in the courts, an obvious reference to the fact that 11 other Canadian daily newspapers decided to use the Saturday supplement anyway.

"Maybe as a member of parliament I could continue to turn the other cheek, but, in the end, I have to have regard for the consequences and impact upon the attitudes and feelings of my own family and my own friends."

In the article, entitled The Unhappy Landing of Otto Lang, he is described variously as aloof, obstinate and obnoxious. There's even a reference to his propensity for political hot water: the strong anti-abortion stand while he was minister of justice; the revelation that he spent more than $700,000 on air travel while in his current portfolio.

Lang, however, handled those difficulties with aplomb, working himself fairly easily out of the corners into which his critics had put him.

CRAP, NONSENSE LANG REPLIES

TORONTO (CP) — Transport Minister Otto Lang said Tuesday that it was "crap and nonsense" to criticize his taking a free flight to make a speech.

Lang was referring to published report that he had flown last Wednesday to Hamilton from Ottawa as a guest of Nordair to speak to a National Transportation Week conference.

The free flight, Lang said in an interview, "was of absolutely no benefit to me at all because I was in a meeting right up to the time of the flight and would have taken King Air — a government prop plane — if the Nordair plane had not been there.

"It is crap and nonsense the way writers get into the idea that when I fly on government business, I should pay for the flight. The user is the government, which is my employer."

Lang said it was ridiculous to assume that his opinion could be swayed by a $45 plane ride.

Like all ministers and opposition leaders, he has a pass on airlines.

Chinese Step Up Soviet Attack

By ROSS H. MUNRO
Special to The Times

PEKING — Relations between Peking and Moscow appeared to have reached their lowest point in several years last night when China delivered a bitterly worded reply to recent accusations made by the Soviet Union.

In a speech which Western diplomats described as the harshest anti-Soviet attack they had heard here, Vice - Premier Li Hsien-nien charged the Soviet Union with "Hurling vicious slanders and curses at China."

Vice-Premier Li was responding in kind to the resumption last month of full-scale propaganda attacks on China by the Soviet Union after a long period of restraint following the death of chairman Mao Tse-tung last September.

In a lengthy speech which was studded with one critical reference to the Soviet Union after another, Li used such words as frenzied, aggressive, expansionist and perverse to describe Soviet foreign policy. Li's speech, delivered at the welcoming banquet for visiting Sudanese president Jaafar Numeiri, would have been sufficient to provoke a dozen walkouts by Soviet bloc diplomats. However, all Soviet bloc envoys boycotted the banquet after the appearance Tuesday morning of a People's Daily editorial welcoming Numeiri and attacking the Soviet Union.

On Sunday, another editorial declared that "the wild ambition of Soviet expansionism to subjugate China will not die." The editorial urged the Chinese people "to prepare against the eventuality of an early, major war."

Some diplomats here saw a vague but ominous warning from China that Sino-Soviet relations could decline still further in a suggestion by Li that the fundamental differences in principle between the two countries' Communist parties extend into the sphere of government-to-government relations.

"Delivering a diplomatic note, making public speeches and publishing articles, it, the Soviet Union, rapidly abuses China for so-called dangerous adventurism and extends to state relations the differences on matters of principle between the two sides."

Li was referring to a Soviet diplomatic note, published May 26, accusing the Chinese press and leadership of "malicious slander" and "obvious fabrications" aimed at Moscow.

Li said the Soviet Union "feigned willingness to improve relations with us" but was rebuffed. Therefore "it has now thrown away its mask and revealed its true colors by hurling vicious slanders and curses at China." The Chinese vice-premier went out of his way to congratulate the Sudan for its recent ouster of Soviet military advisers, calling the action "just and bold."

'Blacklist' Probe Ends In Limbo

A government investigation into the controversial so-called "blacklist' leaked to opposition members earlier this year has ended and no further action will be taken, Attorney-General Garde Gardom said today.

Gardom said Deputy Attorney-General David Vickers has finished his probe and no action is contemplated.

Gardom would not say what the investigation revealed, adding only that the study has "satisfied officials that there is no need for action."

The investigation was ordered in February by Premier Bill Bennett after NDP MLAs obtained a copy of a letter which had been in the personal and confidential file of Environment Minister Jim Nielsen.

The document was a letter from lands branch employee Klaus Ohlemann sent to Inter-Governmental Relations Director Dan Campbell shortly after the Social Credit government took power after the last election.

In his letter, Ohlemann identified several of his fellow lands branch employees as NDPers.

The opposition had demanded an investigation into what it called the blacklist, but the premier ordered an investigation into how the NDP had obtained the confidential document.

Ohlemann was recently transferred to Prince George at a reduced salary.

300 Britons Taken 'Hostage' in Uganda

Times News Services

The Ugandan government barred all British citizens in Uganda from leaving the country today in what appeared to be an attempt to force the British government to admit President Idi Amin to the Commonwealth conference in London.

Amin was believed to have spent the night in Libya en route to try to crash the conference. But there was some speculation in London that Ugandan reports of the burly dictator's trip were a hoax.

Radio Uganda said a decision on the "plight" of the British in Uganda would have to await Amin's return from London.

The Commonwealth conference opened there today without him or any other Ugandan delegates.

The embargo on the British in Uganda was similar to a ban placed on about 240 U.S. nationals in the country last February after President Carter said reports of a wave of mass murders by Amin and his supporters "disgusted the entire civilized world."

That ban was lifted after four days.

The order from president Gen. Mustafa Adrisi also warned the British government not to attempt any military rescue operation and accused London of sending a reconnaissance aircraft over Uganda this morning.

Amin's own whereabouts remained a mystery.

An official contacted at Amin's Entebbe statehouse by telephone told UPI "At the moment we don't know exactly where the president is."

One report broadcast by Nairobi's Voice of Kenya said many of Amin's aides and bodyguards were still in Kampala — suggesting Amin had never left the country.

In London, the British Foreign Office refused comment on the Uganda radio statement that British residents in Uganda had been ordered not to leave the country.

"We do not think it advisable to comment," a spokesman said.

But he denied a Ugandan report that a British plane had violated Ugandan air space.

Representatives of some of the other Commonwealth governments at the conference said privately they believe the British blundered by barring Amin.

They said this would set a dangerous precedent which might be used by the host at some future Commonwealth conference. They also said Amin should be called before the conference to answer charges that he is a mass murderer who is violating Commonwealth principles upholding human rights.

LACROSSE PAIR HURT IN BRAWL

Two members of Victoria Shamrocks of the Western Lacrosse Association were hospitalized as a result of a bench-clearing brawl at the conclusion of a league game with Vancouver Burrards in Kerrisdale Arena Tuesday night.

Goalkeeper George Grover was severely beaten about the face in a brawl that followed an overtime victory by the Burrards. Grover suffered two black eyes, facial cuts and possible concussion when a Burrard player "smashed his face into the concrete floor," according to Shamrock coach Normal Dillon.

Walsh suffered a deep gash in the forehead, apparently from a high stick in the first period. The doctor in attendance stitched the wound and advised Walsh to remain in hospital overnight for observation.

WLA commissioner Roy Burton, who was at the game, called the brawl "thoroughly disgusting and completely detrimental to the game." He promised disciplinary action in a few days that he hoped would prevent a recurrence. (See story on Page 16).

PEA SOUP LAKE

Beaver and Elk Lakes in Saanich are getting more and more like twin bowls of vegetable soup.

Runaway weeds in the connecting shallow lakes have been a continual problem in recent years but aerial views like this taken by Times photographer Bill Halkett Tuesday show the situation getting dramatically worse.

Patches of "green slime" and "globs of weeds" have advanced from the shoreline to choke much of the lakes.

A weed-cutting machine continues to fight a losing battle in keeping three popular swimming areas — Beaver Lake, Eagle and Hamsterly beaches — free of vegetation.

Weed growth likely is worse this year, assistant parks superintendent Gerry Chaster said today, with a mild winter and low water level allowing quick regrowth in warmer water.

With all the nutrients leaking into the lakes, weed cutting is a losing battle, he said.

A proposal to try ousting weeds with a high pressure water jet and suction pumps got so fouled up with government bureaucracies who wanted a say, it has been abandoned for the time being.

$5,000 Eye Damage

SASKATOON (CP) — Two Saskatoon women have been awarded $5,000 each — the result of a civil court action initiated following damage to their eyes from the use of contact lenses.

Sylvia Turanich, 23, and Demaris Bricksaw, 22, were awarded the funds by Court of Queen's Bench Justice R. A. McDonald of Regina.

The action was launched against Point Optical Company (1973) Ltd., of Saskatoon. N and N Contact Lens (Calgary) Ltd. was named as a "third party" in the action.

Turanich and Bricksaw purchased contact lenses from Point Optical on Jan. 22, 1975.

Their troubles began the same day to the extent they were unable to condinue work at their place of employment. The condition of their eyes deteriorated and they suffered temporary loss of sight. The installation of the lenses caused immediate injury to the eyes of both plaintiffs.

Marriage Wasn't Working: Maggie

Times News Services

NEW YORK — Margaret Trudeau said Wednesday she had no second thoughts about the breakup of her marriage, which just "wasn't working anymore."

"At 28, I'm ready as any adult to make choices," the estranged wife of Prime Minister Trudeau said.

"You can't put off what you want to do because there may not be a tomorrow," Mrs. Trudeau said in explaining why she left her 57-year-old husband and three young children last month to become a photographer.

"It was a very good marriage . . . but it wasn't working anymore."

Mrs. Trudeau told ABC's Good Morning America she did not think she should have stayed with her husband solely for the sake of the children.

"I don't think the children would profit from me being unhappy," she said.

The children will stay with their father in Ottawa but, according to the separation announcement, Mrs. Trudeau has the right to see them when she wishes.

"I can be up there in three hours," Mrs. Trudeau said. "I talk regularly with them on the telephone. The children are very secure, very happy with Pierre. There is absolutely no question that they'll stay with him."

Much of her problem she blamed on the news media.

"I think I've learned a lot about the press," she said. "I felt they have invaded our privacy."

Mrs. Trudeau criticized the media for speculating that she and Mick Jagger of the Rolling Stones were involved romantically because they both stayed at the same hotel in Toronto and she had several photographic sessions with the rock group.

She said it was "friendship" and "absolutely" nothing more. But she added:

"There was an error in judgment in staying in the same hotel. I regret it very much that I caused my husband disgrace, but it wasn't me . . . it was the press."

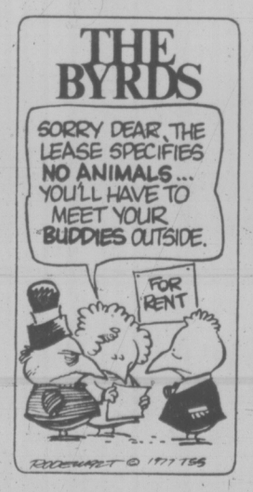

Cancer Confirmed

WASHINGTON (AP) — A scientific group commissioned by the U.S. Congress agreed Tuesday with the Food and Drug Administration that saccharin causes cancer in laboratory animals — although they said it was a weak cancer-causing agent. See story on Page 27.

2,000 Cuba Prisoners

WASHINGTON (AP) — In an unusual public admission, Cuban President Fidel Castro says there may be between 2,000 and 3,000 political prisoners in Cuba, down from a peak of more than 15,000 in the early years of the revolution.

Castro made the disclosure in an interview with ABC news correspondent Barbara Walters, scheduled for broadcast Thursday night.

Castro said the prisoners are being detained "because of different counter-revolutionary causes."

He said that at one point "when the activity of the U.S. was more intensive against Cuba, we reached a point of having more than 15,000 prisoners."

WEATHER

Tonight: Some Cloud
Thursday: Sunny

INDEX

Classified 386-2121
News 382-3131

	Page
Births	44
Classified	44-55
Comics	37
Deaths	55
Entertainment	22
Family	31-33
Finance	10, 11
Gardening	45
Sports	16-19

Pen System Rap Draws No Comment

VANCOUVER (CP) — Officials of the Canadian Penitentiary Service had no immediate comment and the Public Service Alliance of Canada had guarded statements Tuesday after receiving a thrashing from a Commons subcommittee on the prison system. (See story on page 3.)

Bill Janes, PSAC spokesman here, said he took exception to a part of the report which suggested that it is virtually impossible to fire a guard.

Janes said a guard can be fired or demoted if the deputy solicitor general or one of his appointees, such as the regional director, recommends such action to the Public Service Commission. The guard can appeal such a decision.

Claire Culhane, a prisoners' rights advocate, said she agreed with the report's criticism of the penitentiary bureaucracy and union structure, but said "all of these problems have been widely known for at least the last four years by the people with the authority to do something."

'Dead' IRA Hero in Jail in Vancouver?

VANCOUVER (CP) — Canadian immigration officials have started deportation proceedings against a man they identify as James Joseph McCann and the man in question says he believes he's been mistakenly identified as an Irish Republican Army hero thought to be dead.

The man, who says he is Peter Joseph James (Jim) Kennedy, said Tuesday that he came to Canada in 1972 "searching for peace and freedom" after being involved in the nationalist movement in Ireland.

Kennedy said his name is not McCann and that he was born in County West Meath, near Dublin, in 1940, and had lived in Belfast although he is a citizen of the Irish Republic.

He said he was arrested twice in Belfast when mistaken for McCann and British authorities now have sent over McCann's record, saying it was his record.

On April 18, 1972, Joseph (The Fox) McCann, commander of the 1st Belfast brigade of the IRA's official wing, was reported to have been buried after being shot while fleeing from British paratroopers patrolling Belfast. A large ceremonial funeral was held for McCann, whose age was placed between 25 and 29.

Kennedy, held here at the city jail since his arrest May 27, said his arrest is another case of mistaken identity arising from his strong facial resemblance to the late McCann, as well as from a mix-up of police records in Northern Ireland. He has been living in the Vancouver area for about three years.

Immigration spokesmen would not say specifically whether the man who calls himself Kennedy is McCann, the buried IRA hero, but say the man in jail here has a record of terrorist activity in Northern Ireland.

Authorities are seeking to deport the man on grounds that if his real record had been known at the time of his application for admittance, he would have been refused entry.

The department alleges he is wanted in Northern Ireland for arson, burglary and also of being in possession of loaded firearms. It says he is charged with throwing a petrol bomb, possession of a loaded sawed-off shotgun and with escaping custody.

Immigration also says he is wanted in England for fraud and in West Germany for a bomb attack on British headquarters there.

Asked if the British are now saying they, in fact, did not shoot McCann, Kennedy said: "That is my understanding, and I'm supposed to be a dead man."

However, immigration officer D. W. Jennings, who swore the warrant for Kennedy's arrest and ordered the special deportation inquiry, said the department was not claiming Kennedy was the

See 'DEAD' Page 2

BCGEU WORKERS LAUNCH PROTEST

VANCOUVER (CP) — An estimated 160 chanting members of the British Columbia Government Employees' Union trades and craft component walked off the job Tuesday and picketed two locations in the downtown area.

The workers were protesting what they called the provincial government's failure to enter into immediate negotiations to replace 800 to 1,000 union members made redundant when the government phased out the Public Works Department and set up the B.C. Buildings Corp.

Workers carrying "save our jobs" signs appeared at the construction site of the downtown courthouse project, held up a cement truck for 15 minutes and left within an hour.

They reappeared at the Bentall Centre's Tower One where the offices of Peat Marwick and Partners are situated. The company was the consulting firm hired by the government in connection with setting up BCBC.

The workers involved in maintenance of government buildings met Monday to discuss the failure of the government to negotiate their placement in jobs. Some workers from other departments joined their protest which followed word from the government that it would only negotiate after it has taken on a full staff at the BCBC. The workers said that was not good enough.

Sympathizers from the highways department and health institutions also showed up for the picketing.

Emery Knocks Ferry Fight Delay

Victoria Chamber of Commerce president Alan Emery today expressed concern about an offer from Municipal Affairs Minister Hugh Curtis to lead a campaign to save the Anacortes ferry.

The battle plan proposed by the minister, he said, sounds more like a retreat than a victory march.

"Mr. Curtis wants all our efforts to be co-ordinated through the provincial government and he is asking for a three-month delay before we begin.

"We do not agree with this approach, although we welcome the support of the provincial government on this matter."

Emery said the chamber believes gov. Dixy Lee Ray would be more likely to respond to pleas from a vast number of organizations rather than a single representation from the British Columbia government.

"We feel it would be more effective to carry on with our plan to send protests from Victoria groups, Sidney Chamber of Commerce, Anacortes Chamber of Commerce and organizations in the San Juan Islands."

Curtis said Tuesday he was pleased to see tourist officials from Washington and British Columbia plan a joint protest campaign.

Curtis offered to lead the campaign, saying all protest could be channelled through the provincial government. Curtis said no protests should go to the governor since Premier Bill Bennett had already made a direct appeal.

Curtis said he and other local Social Credit MLAs Lyle Kahl and Sam Bawlf will study the issue through July, August and September and by October be in a position to make an informed representation to senior officials of Washington State.

Curtis said the three MLAs or one of the group had planned to go to Olympia on May 31 but this was before the ferry cutoff date was changed from June 18 to Jan. 1.

The extra time gives the MLAs a breathing space in which to prepare the brief.

Emery said Jan. 1 will come quickly and British Columbia might not be able to afford the luxury of a three-month delay before launching its campaign.

THE OUTCASTS

by Ben Wicks

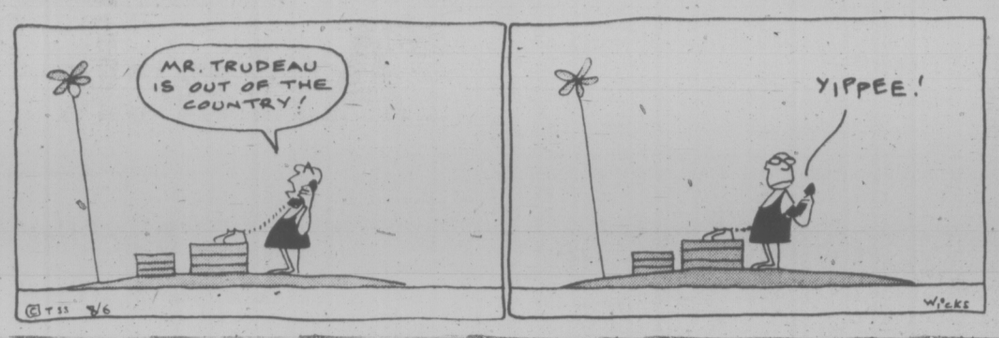

'Dead' IRA Hero May Be in Vancouver Jail

Continued from Page 1

IRA McCann or that he had been engaged in any IRA terrorism.

Jennings said the department was simply saying that his record, including allegations of terrorist-type activity, made him a prohibited person.

The special inquiry should conclude within a few days and if Kennedy is deported he would go to the Irish Republic.

Kennedy said he has been living in the Vancouver area as a businessman under a working visa and has two Canadian-born daughters.

John Taylor, counsel for Kennedy, said when the man's youngest daughter needed a blood transfusion recently because of a rare blood ailment, Kennedy was taken to Vancouver General Hospital in handcuffs and leg irons, under escort by eight policemen.

Kennedy said he is being treated in an abominable and degrading fashion in the city jail, with lights being kept on in his cell at all times.

Taylor also said Kennedy, a Catholic, has been refused a Bible or other reading material and is not allowed to have toothpaste.

Kennedy said his name undoubtedly is in police files in Northern Ireland because he was interned in 1971 "when they locked everyone up without trial . . . I was tortured."

Taylor said that Kennedy will leave Canada voluntarily now that the immigration department has damaged his business standing and life in Canada. He wants to be able to go to the place of his choice, rather than be sent abroad perhaps to face charges that he shouldn't have to face.

Taylor said, however, he can't get Kennedy freed to leave Canada voluntarily while the inquiry, which began in secret last week, continues.

He said that if Kennedy's deportation is being sought to make him face charges elsewhere, then the government is abusing the law.

"If there are any charges against Kennedy anywhere in the world, then those charges should be properly dealt with under the Extradition Act, which is an act well-designed to cope with these problems to see that justice is done," Taylor said.

He said his client has been refused bail.

NEW TRIAL FOR CITY CYCLIST

The B.C. Court of Appeal Tuesday ordered a new trial for Richard Harvey Moore, 48, who was acquitted in Victoria of obstructing a policeman who tried to arrest him after Moore ran a red light on a 10-speed bicycle.

County court Judge Peter Millward acquitted Moore on the ground that a cyclist was not bound by a section of the Motor Vehicle Act.

Mr. Justice A. B. Carrothers said action by Moore constituted flat refusal to stop as requested by the policeman. The judge said Moore refused to give his name and when he attempted to leave, the constable arrested him and handcuffed him.

Mr. Justice Carrothers said that in this case the duty of the police officer to ticket Moore for running the red light and failing this, to arrest him, was clear.

DEEPSEA SHIPS

(All cargoes are forest products unless otherwise stated.)

Royal Roads — Damodar General T. J. Park.

Nanaimo — Japan Venture.

Crofton — Teesta; Harfleet; Besseggen; Westocean.

1.1 Million Dozen Eggs Too Many

VANCOUVER (CP) — Canada's egg marketing board will meet in Ottawa next week to decide what to do with a nation-wide surplus of 1.1 million dozen eggs, Bill Janzen, British Columbia's representative, said Tuesday.

Janzen said The Canadian Egg Marketing Agency (CEMA) "is right on top of the problem and will decide what to do on Monday and Tuesday."

Janzen said that at this time of year the board always has an oversupply but this one is a little higher than normal.

The CEMA representative said the seasonal surplus comes during the warm days of late spring "when consumers for some reason back off."

"It also comes before the tourists start to arrive and a third factor is that the birds have not started to drop production because of hot weather."

Bob Blair, chairman of the B.C. Egg Marketing Board, said another reason for the surplus is producers "have been hanging on to older hens, that is, hens that are more than 10 months old.

"There is always some of this because the producers will wait until the replacement birds get into good production but we don't know why so many of them did it this year."

Moluccans Want Talks

ASSEN (AP) — South Moluccan terrorists holding 53 hostages on a hijacked train in the northern Nethetrlands agreed today to allow two Moluccan mediators to try once again to negotiate an end to the 17-day siege, the Dutch government announced.

Earlier today, the terrorists released a 46-year-old man from the train, stopped in pastureland outside Assen, and said he needed immediate hospital treatment. He was the third hostage released by the gunmen since the early moments of the hijacking May 23.

The gunmen initiated the new contacts and said the mediation efforts should resume Thursday, officials said. A government spokesman said Premier Joop den Uyl and his cabinet agreed to the request after 5½ hours of discussion overnight and this morning.

the weather

The weather pattern over B.C. is continuing the same trend. A ridge of high pressure lying offshore is moving gradually onto the mainland and thence eastward. At the same time the trough of low pressure over the Interior is moving eastward. A gradual improving trend is forecast on the coast today with further improvement on Thursday. Over the Interior much cloud and some precipitation is forecast through much of the day particularly in the central Interior and along the continental divide. Gradual improvement is forecast in this weather over the Interior on Thursday although a few showers will still linger together with a chance of thundershower.

ENVIRONMENT CANADA WEATHER OFFICE.
10 A.M. FORECASTS

Valid Until Midnight Thursday

Greater Victoria: Today, sunny with cloudy periods. Thursday, sunny, a few cloudy periods. Highs today near 20. Lows tonight around 9. Highs Thursday around 18.

North and West Vancouver Island: Today, sunny with cloudy periods. Thursday, sunny, a few cloudy periods. Highs today 15 to 18 except 20 inland. Lows tonight around 8. Highs Thursday 14 to 17 except around 18 inland.

Greater Vancouver, Lower Mainland, East Vancouver Island: Today, sunny with cloudy periods. Thursday, sunny with a few cloudy periods. Highs today near 20. Lows tonight around 9. Highs Thursday around 18.

TEMPERATURES

Yesterday	Max.	Min.	Prec.
Victoria	18	10	
Normal	18	10	
One Year Ago			
Victoria	16	8	trace
Across Canada			
Prince Rupert	13	6	2.3
Prince George	23	8	7.0
Terrace	19	8	2.6
Port Hardy	13	6	—
Tofino	15	8	—
Comox	23	10	—
Vancouver	23	12	—
Kamloops	35	17	—
Cranbrook	30	14	10.6
Williams Lake	27	8	3.4
Fort Nelson	24	11	8.4
Peace River	26	13	2.3
Edmonton	32	17	trace
Jasper	29	10	—
Banff	21	13	—
Calgary	33	17	0.2
Lethbridge	32	17	13.2
Medicine Hat	34	21	—
N. Battleford	30	17	—
Saskatoon	30	18	—
Swift Current	30	14	—
Prince Albert	28	15	—
Moose Jaw	31	14	—
Regina	31	13	—
Yorkton	28	10	—
Thompson	17	3	—
Brandon	27	9	—
Winnipeg	25	7	—
The Pas	23	11	—
Kenora	23	9	0.2
Thunder Bay	13	2	6.2
Toronto	14	3	—
Ottawa	11	6	2.8
Montreal	14	7	13.8
Quebec	14	8	5.6
Halifax	10	7	8.0
Charlottetown	12	10	7.1
Fredericton	12	8	16.2
St. John's	10	6	0.6
Whitehorse	12	0	1.9
Yellowknife	23	13	—
Churchill	5	3	—
Inuvik	19	4	0.2
United States			
Seattle	22	12	—
Spokane	32	16	28.7
Portland	26	12	—
San Francisco	19	11	—
Los Angeles	22	17	—
Honolulu	29	23	—
Las Vegas	39	22	—
Phoenix	42	29	—
Chicago	22	11	—
New York	19	10	—
Miami	32	25	—

World Temperatures: Amsterdam 15, 10; Athens 29, 19; Bangkok 37, 29; Beirut 30, 20; Berlin 16, 9; Brussels 16, 8; Buenos Aires 16, 14; Copenhagen 15, 11; Frankfurt 18, 11; Geneva 20, 14; Helsinki 18, 8; Hong Kong 31, 28; Johannesburg 19, 6; Kiev 24, 13; Lisbon 25, 12; London 16, 8; Madrid 29, 10; Mexico City 25, 11; Moscow 22, 12; Oslo 10, 8; Paris 16, 10; Rio 27, 16; Rome 25, 15; Sao Paulo 21, 12; Seoul 30, 17; Singapore 31, 23; Stockholm 16, 7; Taipei 28, 23; Tehran 35, 24; Tel Aviv 26, 19; Tokyo 27, 19.

CITY'S WEATHER RECORD

Sunshine, June	70.9 hrs.
Last June	87.9 hrs.
Normal (30 Years)	64.7 hrs.
Sunshine, 1977	859.2 hrs.
Last Year	862.8 hrs.
Normal (30 Years)	865.0 hrs.
Precipitation, June	3.3 mm
Last June	trace mm
Normal (30 Years)	5.5 mm
Precipitation, 1977	187.6 mm
Last Year	363.2 mm
Normal (30 Years)	296.1 mm

Sunrise, Sunset Thursday
(Pacific Daylight Time)
Sunrise 5:12 Sunset 21:14

TIDES AT VICTORIA
(Tides listed are Pacific Standard Time)

	Time H.M.	Ht. Ft.	Time H.M.	Ht. Ft.	Time H.M.	Ht. Ft.	Time H.M.	Ht. Ft.
8	04.15	5.7	07.15	5.9	13.55	3.6	21.45	8.2
9	05.10	4.9	09.25	5.5	14.50	4.6	22.05	8.2
10	05.45	4.1	13.05	5.6	15.45	5.5	22.30	8.2
11	06.20	3.5	13.00	5.9	17.00	6.2	22.45	8.3

TIDES AT SOOKE

	Time H.M.	Ht. Ft.	Time H.M.	Ht. Ft.	Time H.M.	Ht. Ft.	Time H.M.	Ht. Ft.
8	01.45	6.0	06.00	6.7	13.00	3.5	20.30	8.4
9	03.20	5.3	07.25	6.0	13.40	4.3	21.00	8.5
10	04.20	4.5	09.30	5.6	14.00	5.1	21.35	8.7
11	05.15	3.7	11.55	5.8	13.50	5.7	22.00	8.9

TIDES AT FULFORD HARBOUR

	Time H.M.	Ht. Ft.	Time H.M.	Ht. Ft.	Time H.M.	Ht. Ft.	Time H.M.	Ht. Ft.
8	05.20	5.9	09.50	7.3	15.45	4.3	23.10	10.7
9	06.15	5.1	11.55	7.2	16.45	5.6	23.50	10.5
10	07.10	4.3	13.40	7.6	17.50	6.7		
11	00.25	10.2	07.45	3.7	15.10	8.4	18.45	7.6

17 will get you 18

18 Ft. MOVING VAN
With Hydraulic Tailgate
17.00 per day
plus low mileage
SUBURBAN RENT-A-TRUCK
386-6131
3377 DOUGLAS
"LOWEST RATES IN TOWN"

GORGE SHOPPING CENTRE — 272 GORGE WEST

FAIRWAY DISCOUNT HOUSE

HOURS: MON.-SAT. 9-9 SUNDAY 9-6

GIANT SUMMER SALE

PRICES EFFECTIVE Wed., Thurs., Fri., Sat. June 8, 9, 10, 11

We Reserve the Right to Limit Quantities While Stocks Last

CROSS RIB GRADE A BEEF ROAST LB. 89¢
YOUNG TURKEY Available Wed.-Thurs.-Fri. only, while stocks last. UTILITY LB. 75¢
CANADA GRADE A BEEF BARON RUMP OR ROAST LB. 1.47
CANADA GRADE A CHUCK STEAK LB. 59¢

PACIFIC EVAPORATED MILK 3 TALL TINS 88¢ With $15 order or over LIMIT SIX

Fletchers Sliced BACON 5-LB. BOX 3.89
Fresh Chicken Breasts LB. 1.19
Fresh Chicken Wings LB. 89¢
Fresh Chicken Thighs LB. 1.39
Fresh Chicken Drumsticks LB. 1.29
Fresh Chicken Legs LB. 1.29
Fresh Chicken Back & Necks lb. 25¢
Schneiders Economy SAUSAGES 5-LB. BOX PER LB. 79¢
Pride of Canada Boneless DINNER HAM LB. 1.99
Pride of Canada Reg. or All Beef WIENERS LB. 66¢
FRENCHS PREPARED MUSTARD 16-oz. Jar 39¢
NEILSONS ICE TEA MIX 24-oz. TIN 1.69
KRAFTS B.B.Q. SAUCE Variety Flavours 16-oz. 69¢
McLarens Variety RELISHES 49¢
Minute Maid Frozen ORANGE JUICE 2 6-oz. TINS 79¢

IMPORTED FROM IRELAND GALTEE BRAND SLICED SIDE IRISH BACON 1-lb. PKG. 1.39
CANADA GRADE "A" BEEF ROUND BONE ROAST LB. 59¢
TOAST OF THE COAST HAMBURGER OR HOTDOG BUNS DOZ. 47¢
FRESH LOCAL LETTUCE Canada No. 2 EACH 19¢

JAVEX BLEACH 128-oz. jug 89¢
SUNLIGHT POWDER DETERGENT 5-LB. BOX 2.19
FLEECY FABRIC SOFTENER 176-oz. jug 2.39
ROBIN HOOD QUICK OATS 5-LB. BAG 1.19
LIBBY'S FANCY TOMATO JUICE 48-OZ. 59¢
LIBBY'S DEEP BROWNED BEANS 28-OZ.... 69¢
NABOB ORANGE PEKOE TEA BAGS 140's BONUS PACK Limit two per family 1.99
ROYAL JELLY POWDERS 3-oz. 5 Pkgs. 1.00
SQUIRREL PEANUT BUTTER 48-oz. Tin 1.99
BY THE SEA FLAKED TUNA 6-oz. Tin 59¢
YORK FANCY CREAM CORN OR GREEN PEAS 3 14-oz. Tins 1.00
YORK GRAPEFRUIT OR ORANGE JUICE 48-Oz. TIN 59¢
YORK FANCY ASPARAGUS TIPS 12-OZ. 79¢
YORK APPLE JUICE 48-oz. TIN 59¢

SNOCAP FROZEN PEAS 2-LB. CELLO BAG 59¢
HONEY DEW MELON EACH ..... 59¢
CANADA NO. 1 LOCAL GEM POTATOES 10 LBS. ..... 59¢
NO. 1 HOTHOUSE TOMATOES LB. ..... 49¢

Jail Riot: Bosses, Staff Blamed

OTTAWA (CP) — A riot at British Columbia Penitentiary where $1.6 million damage was done last Sept. 27-Oct. 1 was caused by the prisoners but "the seeds of the trouble" were sown by management and staff, a special Commons subcommittee says in a report tabled in the Commons Tuesday.

The cause of the friction was an attempt by the Public Service Alliance of Canada, representing prison guards, to curtail night recreation for prisoners on weekdays and eliminate it on weekends, the report says. The prisoners already had the shortest evening hours in Canada.

Management, the report says, should have stepped in once prisoners began damaging cell blocks. There was evidence the riot was planned and that warnings had been given to staff.

The report also rapped management for leaving a couple of hundred prisoners alone in the gymnasium after a wing was destroyed, allowing a "forceful minority" to gang-rape and strong-arm others.

It says the citizen advisory committee "made an outstanding contribution to settling the hostage-taking that accompanied the riot.

However, the report says, no deals should be made in hostage-takings and outside committees should not be involved in settling such matters. The prison director should be the authority.

The subcommittee, formed last October after the riots at B.C. Penitentiary and two other federal prisons, takes an individual look at seven maximum-security prisons and concludes basically that repression and harassment led to trouble.

PULP MEN MAKE DEMANDS

VANCOUVER (CP) — The pulp unions may feel they are being more conservative in their demands than the woodsworkers, but it would still "cost the industry plenty" to give them additional benefits, the chief negotiator for British Columbia manufacturing companies said Tuesday.

Dick Lester, president of the Pulp and Paper Industrial Relations Bureau, said the Canadian Paperworkers Union (CPU) and Pulp, Paper and Woodworkers of Canada (PPWC) have included among 20 proposals "quite a number which are not costed by the anti-inflation board."

Lester cited the joint demands for increased pensions for people who retired prior to July 1, 1975, and a two-cent hourly management contribution to a safety and occupational health fund.

He said the fund would cost $500,000 a year, but he did not have a total cost estimate to cover all the demands.

Lester said the unions took the position at the opening session that they "want to bargain within our ability to pay."

HARVEY'S MEATS
2709 QUADRA
PHONE 383-2031
Bone In CHUCK STEAKS or ROASTS lb. 79¢
Regular GROUND BEEF lb. 59¢
TOP QUALITY RED BRAND A-1
SIDES BEEF 99¢ lb.
HIND QUARTER 1.29 lb.
CUT, WRAPPED, FROZEN AND DELIVERED
WEIGHT LOSS IN CUTTING, BONING AND TRIMMING WILL INCREASE THE PRICE PER POUND
CLOSED WEDNESDAY
CHARGEX 6.8

A Lifeline At Railwest

SQUAMISH (CP) — Workers at British Columbia Rail's Railwest car plant here were thrown a lifeline Tuesday in a move to find ways of avoiding the threatened shutdown of their money-losing plant.

Mr. Justice Lloyd McKenzie, chairman of a royal commission into B.C. Rail affairs, interrupted scheduled presentations to order a special interim report on the plant and to ask the railway to postpone further layoffs while pre-report study is conducted.

The railway gave no firm reponse to the postponement request and, passed responsibility for an answer to the two senior governments. B.C. Rail counsel George Cumming said maintaining the status quo at the plant requires a subsidy from either Ottawa or Victoria.

The study is to be completed late next week when the commission is conducting hearings in Prince George, and the interim report is expected soon afterward.

Total shutdown of the Railwest plant at this community 40 miles north of Vancouver is scheduled for early August due to a sudden switch in B.C. Rail policy to cancel patronage.

The railway decided in March to lease older rail cars and scrap orders for new ones from Railwest — a $7.2 million manufacturing plant build by P.C. Rail in 1975 to supply new cars to the railway.

McKenzie described the situation as grave — the orignal workforce of 260 has been cut to 184 and more layoffs are expected early next month.

He said an abrupt shutdown would "wreck havoc of an economic and social nature upon this town," and in ordering a study, McKenzie said the commission is exploring every possible avenue which might lead to continuation of the plant.

He said the commission is not prepared to say whether or not the leasing move is right or wrong but the consequences of shutdown are "so grave and so final" that the commission must be made aware of the facts that motivated B.C. Rail into making the decision.

The commission took the initiative Tuesday after listening to two days of testimony from Squamish residents on the hardships a Railwest shutdown will bring the community.

UIC WINS SEX BIAS APPEAL

VANCOUVER (CP) — The Federal appeal Court Tuesday upheld an appeal by the Unemployment Insurance Commission that a section of the Unemployment Insurance Act does not contravene the Bill of Rights by discrinating on the basis of sex.

Lawyer Allan McLean, representing Stella Bliss, a member of the Service, Office and Retail Workers Union of Canada, had contended that section 46 discriminated against pregnant women because it bars them from receiving commission benefits during their expected period of confinement, regardless of their ability to work.

The commission launched its appeal after its own umpire ruled the section did discriminate.

The reason the appeal court upheld the appeal was not known.

Masons Ease Strike Threat

VANCOUVER (CP) — The threat of a strike by cement masons was resolved Tuesday following meetings between the union, construction labor relations association and B.C. labor relations board officials.

The cement masons had threatened strike action following a federal anti-inflation board rollback of the construction settlement to 85 cents from 99 cents an hour. The union has agreed to appeal.

JUBILEE COIN FOR STUDENTS

Provincial Secretary Grace McCarthy has announced all school and university students in B.C. will receive a special aluminum coin to commemorate Queen Elizabeth's silver jubilee.

She said the coin will have the jubilee symbol on one side and the B.C. coat of arms on the other. It will be specially minted for distribution to the students and will be slightly larger than a silver dollar.

A Vancouver firm will produce 700,000 of the coins for distribution in the fall.

The minister also announced the legislative buildings will be deocrated with flags to mark the celebrations in Britain.

Que. Poll Late '78?

QUEBEC (CP) — Premier Rene Levesque has hinted his government's proposed referendum on Quebec independence may not come until the second half of 1978 at the earliest.

Appearing Tuesday night before the national assembly committee studying executive council spending estimates, Levesque said the government intends to go ahead with a thorough revision of the electoral law.

The revision will involve changes to the province's electoral map as well as the method of drawing up voting lists.

Opposition Leader Gerard Levesque estimated the revision work would not be completed until the fall of 1978 because of statutory delays needed by the electoral commission.

"This presupposes, for someone who is very naive, that the referendum would not take place until early 1979," the Liberal leader noted.

"It certainly (will) not be in the spring of 1978," the premier responded.

capital scene

Ladies Auxiliary to the Royal Canadian Legion No. 172 Esquimalt Dockyard Branch general meeting will be held tonight at 8, 622 Admirals Rd.

Dr. Ron J. Forth will give a talk titled The Heart — Dangers in Layman's Language to the Rotary Club of Victoria Thursday, June 9, noon, at the Empress Hotel.

Victoria Mayor Mike Young will give an illustrated lecture about heritage buildings Friday, June 10, 10 a.m., 234 Menzies St.

Maj.-Gen. G. R. Pearkes will officially open the Norfolk House School new buildings Friday, June 10, 2:30 p.m., 801 Bank St. An open house will be held Saturday, June 11, 10 a.m.-1 p.m.

Minus One Club dance Friday, June 10, 9 p.m., 732 Cormorant St.

Victoria YM-YWCA Friday Night Teens will hold a dance with disco music by Wayne's Music Friday, June 10, 7-10 p.m., 880 Courtney St.

Youth groups of the 20s and 30s of First United Church will hold a reunion Friday, June 10, 8-10 p.m., 831 Balmoral Rd.

The Fernwood spring fair will take place June 10-12, in the Fernwood-Gladstone area. A potluck dinner dance will be held Friday; a kids' bike parade, pet show, softball game, strawberry tea, Junefest, rummage sale and arts and crafts on Saturday and a pancake breakfast, relay races and a variety concert on Sunday. Phone 384-7441 for further information.

Red Cross Royal Life Saving Society will hold an instructor school for hopeful swimming instructors June 10-12 and 17-19 at the Esquimalt Rec. Centre. Phone 382-3150 for pre-registration forms.

Pacific fun fair Saturday, June 11, 4-9 p.m., Emmanual Baptist Church.

Esquimalt Branch of Westcoast Savings Credit Union official opening will be held Saturday, June 11, 2-4 p.m., 1234 Esquimalt Rd.

St. Matthias' Church family fun day with a western jamboree theme will be held Saturday, June 11, 2 p.m., 600 Richmond Rd.

Esquimalt Creative Arts Society presents display, sale and demonstration on Buccaneer weekend, June 18 and 19, from 1 to 5 p.m. at Esquimalt Recreation Centre, Fraser Street. Admission free.

Thunderbird
CLEARANCE JACUZZI SUBMERSIBLE PUMP
• Bronze built-in check valve
• Splined chrome nickel
• Stainless steel shaft
• Precision molded
• Seamless pump case
½ h.p. 4 in. 230 volt 554A18-S2 $380.00 list
$265.95
For Security and Convenience
4-STATION INTERCOM SYSTEM
This fully solid state system relays intercom calls from room, Patio and Door station throughout the home. System includes Central Amplifier, Entrance station and 3 Room stations.
$169.95
Fine Quality—Modern White
A GRADE TOILET
Fine quality, modern styled Vitreous China reverse Trap Closet Combination. CSA Approved. No. 6230. Less Seat
ONLY $46.95
PRACTICAL GIFT IDEAS FOR FATHERS' DAY (JUNE 19)
Handy SAWHORSE BRACKETS $1.99
Attractively Styled VANITY Complete With Marblemold Top
16"x20" Cabinet complete with 17"x21" Marblemold top. This attractive vanity is the ideal unit for your second bath or cabin.
$49.95
WATER PIK SHOWER MASSAGE
Unique showerhead delivers pulsating bursts to stimulate soothe and massage your body. Adjustable for regular spray, massage or combinations. Replaces old shower head easily, in a matter of minutes.
SHOWERHEAD Wall Mount Model $19.95
PERSONAL HAND SHOWER With Head and Stat. Model $29.95
For The BOAT
TROUBLE LIGHT
Clamp on, 12-Volt Trouble light for boats, complete with bulb.
$5.95
DAD'S GIFTS from the store he shops
Ideal Unit For The Do-It-Yourselfer. 100 Watt
SOLDERING GUN KIT
Includes 100-Watt Soldering Gun with long-nosed soldering tip, tile cutting tip, 5-ft. resin core solder.
$14.95
master charge
CHARGEX
For SAFETY FIRE EXTINGUISHER
For your car, boat or home, refillable, dry chemical with dial fire extinguisher. No. 210R.
$9.95
Quality Slice-Proof GOLF BALLS
3/99¢
Dozen $3.79
GARDENING NEEDS PRICED RIGHT
Easy Handling GRASS SHEARS $4.49 G 11
Quality Constructed HAND SHOVEL or CULTIVATOR
No. 3901, 3902
REGULAR $2.29 Each
SPECIAL $1.79 Each
14-2 NMD/7 Copper HOUSE WIRE In 250' Coil
$20.95
ELEC. BOXES
54151L Octogon or 1104LLE Switch Box YOUR CHOICE
2/95¢
Thunderbird
LOCATION: 2929 Douglas
STORE HOURS
8:30 to 5:30 Mon. to Thurs.
Fri. 8:30 to 9:00
Sat. 9:00 to 5:00
PHONE 386-2921
Thunderbird "HELPING YOU — HELP YOURSELF" — Our knowledgeable staff are always willing to help with any needs or problems you may have on your home improvement project. Bring in your plans or ideas for free estimates.
Prices Effective thru to June 13
Prices subject to stock on hand. We reserve the right to limit quantities.

Victoria Times

WEDNESDAY, JUNE 8, 1977

GORDON BELL
Managing Editor

STUART UNDERHILL
Publisher

Business as Usual on the BCR

The royal commission on the British Columbia Railway has been at work not much more than a month, but it has already uncovered much interesting information. Sadly though, little of it reflects to either the BCR's or the government's credit.

When the BCR's present board of directors was appointed by the provincial government last year, there was much public speechmaking by Social Credit that it had named a "blue chip board" of solid business types who would be given independence and freedom of action to run the BCR without government interference.

Political interference had been the bane of the railway and other crown corporations, British Columbians were told, so no cabinet ministers would sit on the board and the premier would not take his traditional post as president. This was a decided improvement, most people agreed at the time.

But to judge from the most recent testimony before the royal commission, the absence of ministers and premier from the top echelons of the railway's organization chart hasn't made any practical difference in the way the BCR's operations have always been handled.

The blue chip board has not been given much real power, not in the things that matter. Testimony from BCR officials last week in Vancouver turned up the amazing fact that the board and hired executives were ignored completely in the crucial negotiations with Canadian National Railways concerning subsidies for the Dease Lake extension of the BCR and reciprocal running rights in the northwest.

Premier Bill Bennett announced in March a suspension of construction on the costly extension, but sweetened it with news that Ottawa and B.C. had finally agreed on a northwest railway pact that would make available $81 million to the province.

It was a much better deal than the one the NDP government had been able to negotiate with Ottawa, the premier said. That was in April.

From the royal commission two months later came testimony from the BCR's own chairman, John Fraine, an experienced professional railroader, that B.C. got skinned. "The proposed agreement is full of caveats all in favor of the CNR," he told the commission.

More specifically, what Fraine and other BCR officials told the commission last week that Bennett neglected to tell the public was:

The $81 million is only a loan, not a grant. It is contingent on the BCR abandoning the Dease Lake extension, not merely "pausing" as the premier euphemistically phrased it in April.

With these two facts known, the agreement looks rather less attractive than it did when the premier made his selective interpretation of it.

The present administration did not create the problems of the BCR, but neither does it appear to have learned anything from the gross errors of its predecessors.

Publicly, the Bennett administration let it be known that the BCR was being put on a firm businesslike basis, with no more politicians interfering.

Privately it ignored the expert hired staff of the BCR and went ahead on its own, negotiating a deal with Ottawa that the railway itself disowns. The mess of the BCR is further messed up.

The small bit of good news — very small indeed — to come out of these revelations is that finally the politicians may have learned that railroading should be left to railroaders, and that trying to play locomotive engineer by remote control from Victoria does not work.

Lang's Blundering Confirmation

If federal Transport Minister Otto Lang wanted to put the lie to a recent weekly magazine story about him, the worst thing he could have done was attempt to prevent distribution of the publication in his native Saskatchewan. In hanging legal threats over the Regina and Saskatoon newspapers that carry the Canadian Magazine supplement, Lang succeeded in supporting the offending article's principal assessments of his character — that he is an uncommonly cold, stubborn and pompous man, a calculating politician who nonetheless blunders frequently but can never apologize or admit a mistake. This latest blunder, if not his worst in a political sense, is morally his most reprehensible.

While tough and hard-hitting, nothing in the article seems to approach libel. Indeed, Lang has said he has read worse criticisms himself. Yet in a move which cannot easily be divorced from politics, the minister advised Canadian Magazine through his lawyers that publication might prompt legal action. When this brought no more response than a relay of the warning to Canadian's 13 subscribing newspapers, Lang delivered an additional legal threat to Michael Sifton, owner of the Regina Leader-Post and the Saskatoon Star-Phoenix, the two major papers in Lang's home turf and political power base. This time, for whatever reasons, the caution worked and Saskatchewan became the one place in Canada where the Canadian is normally read but was not seen last weekend.

There are two distressing issues involved here. The first, which has developed into a brouhaha in the House of Commons, is the question of whether Lang has attempted to gag the press to protect his political future. Conservative MPs led by Gerald Baldwin of Peace River have demanded an inquiry into what they see as an attack on press freedom through intimidation. Their fears are supported by the comments of Liberal Serge Joyal (Maisonneuve-Rosemont), who said the government seeks to control the press because it provides the only effective opposition in Ottawa. The call for an inquiry has merit, for while it is Lang's right to protect himself against unfair reporting, it is curious that he appears to have made a special effort to suppress publication of the critical piece in his own back yard.

The second issue concerns the responsibility of the press itself. A newspaper which resolves not to be intimidated by politicians cannot be intimidated. Without suggesting that the Sifton papers knuckled under, we are disturbed that of 13 journals normally carrying the Canadian, the only two which dropped the latest issue were the two in the minister's home province. When it comes down to the crunch, freedom of the press is best protected by the press itself.

JAMES RESTON

Concorde, London, Jubilee

LONDON — We will go to London, for the Queen's Jubilee, we said, and since there has been so much discord over Concorde, we will fly that supersonic bird and find out whether it was worth all the fuss. Conclusion: Very expensive, very convenient, very steady, very noisy, but worth it, yes.

It was George Orwell who, in one of his many liverish moods, said the British had an infallible instinct for doing the wrong thing and that the most stirring battle poem in the English language was about a cavalry brigade that charged in the wrong direction; but it seems a bit hard to blame them for this one spectacular effort to fly ahead of the rest of the modern world.

Out of the Washington counryside at half-past noon, touched down outside London 3 hours and 33 minutes later in time for a walk in the old city and a good night's sleep. No jet lag, no fuss, no wait getting on or getting away. Lashings of caviar, good wine and a filet the size of an official American League baseball. At first, it seems a little crowded, like sitting in a long, bright hotel lobby with low ceilings and tight little porthole whindows that almost obliterate the terrestrial world below.

Costume Party

It is, in short, an expense-account plane for people in a hurry who don't like to talk to one another, for it's not the noise outside but the noise inside that stops all normal conversation.

Two extra hours in London these days, however, are worth a lot. The old sooty buildings have been scrubbed in the central city. The place is ablaze with flags as if the British had just gained instead of lost an empire. The fancy hotels are crowded at prices that are bound to restore the nation's sagging balance of payments, and while the National Theatre is closed because of a strike over a plumber and two washbasins, the rest of London is a costume party.

Is inflation running a 17.5 per cent this year? Hard cheese, old boy; we'll think about that later. Will Scotland secede? They've been talking about that since the days of Robert the Bruce. Will Margaret Thatcher become Britain's first woman prime minister? Couldn't do worse than these bloody men.

Mrs. Thatcher sits in her new quarters as Conservative leader in the House of Commons, blinking under the vast portrait of Winston Churchill and talking about the New Britain after the socialists are defeated, as she insists they willl be at the next election.

HER MAJESTY
Queen of costume party

Capitalism hasn't had a chance in Britain, she says, because the left wing of the Labor Party was determined that it wouldn't work. But later, she predicts, a Tory administration will get the government out of the housing business and the workers will have something to work for besides taxes.

Denis Healey, the chancellor of the exchequer, says Mrs. Thatcher will lose, not because she is a woman but because she would run the country like a headmistress. He also exudes the optimism of the Queen's Jubilee, and predicts he will get a workable third-round wages policy, that there will be no election this year, that the Liberals will stick with Labor, and that Labor will be returned to power next year.

Peter Jay, the newly appointed British ambassador to the United States, takes a more cautious view on his first day at the foreign office, but he sees the Labor party in the process of rejuvenation, and the industrial world working toward a more stable economic order under the leadership of the United States.

Still Smiling

For the moment, however, politics is scarcely Britain's favorite subject. It is Derby time. Strawberries are in season. Shops in Mayfair are full of wedding hats in rainbow colors, as if even marriage were making a comeback, and here and there some of the old black London taxicabs, still the best in the world, have been painted a birght maroon.

There is still a lot of obstinate clinging to everything that's out of date and a nuisance, but at least the monarchy is spared for the time being. The Queen has presided here during the hardest 25 years in this century, and is still smiling her way through crowds at the opera and the races.

One is tempted to say that Lord Acton was only half right, and that it is not only power but the absence of power that corrupts. But for these next few weeks the British will be thinking happier thoughts. They will be going to the horses and the concerts and maybe to the plays at the National, if the plumbers go back to work. And after the past 25 years, the British deserve all the fun they can get.

". . . you can relax for another month, Pierre . . . she's not on this centrefold either . . ."

W.A. WILSON

Time for Quiet Diplomacy

OTTAWA — When relations between governments are strained, tentative statements in public places are one of the accepted ways of trying to create new openings.

They are a perfectly valid first step. But legislative assemblies and press conferences are not places from which to explore a new opening to see what possibilities may really exist.

As things stand at the moment, two Quebec ministers have suggested that talks with the federal government might have some usefulness. Very cautiously, Prime Minister Trudeau has replied that he needs to know more about the Quebec position but that everything short of separation can be discussed with his government.

That is about as far as matters can usefully be carried through public statements. The next step should be some sort of very quiet, very discreet contact in the course of which each side could probe. Odd as the view may seem coming from a journalist, that sort of contact should be carried out with no publicity at all. Indeed, one of the first needs would be for each side to satisfy itself that it could count on the other to maintain the confidentiality of such tentative approaches. That, indeed, would be the first requirement in building a degree of confidence, perhaps even then very limited, which does not exist at all today.

Not Easy

These exploratory contacts would not even have to be between political leaders in the beginning. They could, perhaps, be better carried out between senior officials. They should, however, be carried out because a great deal is at stake in today's Canada. It is not very likely that the day for negotiation is immediately at hand but it is just possible that the time has come for quiet diplomacy.

No one should delude himself that anything which may follow from Claude Morin's statement in Quebec's national assembly will be easy. There are very deep divergences of view with major interests in conflict.

It is inevitable that both governments will see risks in the sort of preliminary discussions which should follow the statements of Morin, Premier Levesque and Prime Minister Trudeau. It is a legitimate federal interest to do nothing, to be manoeuvred into no trap, that will improve the chances of a separatist victory in the eventual Quebec referendum. It is equally an inevitable interest of the Quebec government to do nothing that will weaken its position in the referendum.

There is, however, a basis for eventual negotiation, because affairs have not been static since Nov. 15. The Pequiste government wants political independence but with a continuing close association in economic and monetary affairs. It has become clear that this would be exceedingly difficult to achieve, partly because the Pequistes initially underestimated the extreme bitterness and resentment that would follow the political break-up of Canada. Legitimately, the federal government has insisted that it cannot negotiate a continuing close association to be followed by separation and that separation itself is not negotiable at the federal level.

In addition to these factors, which are political and psychological, there are technical difficulties as well in the Pequiste approach. A customs union between a country of six million or so and one of 16 or 17 million, would be a very unequal affair. The smaller partner would find that it could not obtain an equal voice on the matters of vital importance to it — the level of a common external tariff, for instance. The differences of view between the four western provinces and Quebec-Ontario in the centre on tariffs is, in any case, so great that in a break-up situation Ontario could not possibly secure agreements on today's customs levels even if Quebec were no longer involved.

If the proposed association were to include monetary arrangements, the smaller partner would find itself in a position of corresponding inequality — the voice of six million would not equal that of 16 or 17 million. The association the Pequistes want, even if it could be formed in a period of intense bitterness, would be as angry an affair as the present federalism at its worst.

All these difficulties have been much more clearly stated since Nov. 15 than they ever had before then and, presumably, the Pequiste ministers must be paying some attention to attitudes in the rest of the country. It is not impossible, therefore, that a much more realistic view of the rest of the country and of a post-separation atmosphere now exists among Premier Levesque's ministers. If that is so, the tentative opening which has been created may hold the possibility of progress.

The rest of the country has changed too since Nov. 15. Not many really believe today that the status quo can be preserved and there is a growing realization that a great deal of change is possible without destroying the effectiveness of the Canadian union.

If the Pequiste ministers now realize that separatism plus a continuing association is a highly improbable outcome of their present policies, there is indeed a great deal to talk about. No sensible English-speaker wants French Canada to feel that it is an oppressed minority, that its uniqueness is in danger of disappearing or that its development is being frustrated.

Intensive Talks

It is natural that, at this stage, Premier Levesque has no appetite for a big, 11-government constitutional conference and would much prefer to see some sort of common front formed in the rest of Canada on the sort of country it thinks is possible. He presumably appreciates the difficulties in that and they are great.

The federal government can discuss problems and up to a point make arrangements with Quebec or any province. It does so often. But there is a point beyond which it cannot go on its own: It cannot speak for the other provinces except with their consent and it certainly can never negotiate a new constitution without all 10 provinces becoming involved.

Before that stage, however, a great deal of negotiation can go on. It has in the past and it has involved constitutional issues. Indeed, if any constitutional conference is to have a hope of success, it must be preceded by intensive negotiations. It is a bitter thought now that the Victoria conference in 1971 would probably have succeeded if the federal and Quebec governments had been able to agree on jurisdiction over social policy. Later, they came to an administrative agreement on the problem. If in 1971 they had found a constitutional basis for just such an agreement things would have been very different.

letters

Free Choice

In his recent letter Class System, M. P. B. Wrixon writes: "Apparently your correspondent favors a class system as he accuses me of championing a one-class society and I plead guilty to such an accusation."

I do not necessarily favor a class system. Idealists who champion a one-class society amuse me, for the simple reason that there is no such thing. There are always at least two classes—the rulers and the ruled — in any so-called one-class society. Man has never been able to destroy a ruling class without replacing it with another.

In France in 1789, the revolutionaries exiled or guillotined the aristocracy of the "ancient regime" but in no time at all a new hierarchy had a risen under the empire. Similarly, the Russian revolution, having destroyed the Czarist aristocracy, replaced it with the "nomenklatura," the privileged class of the present day — senior administrators, diplomats, high-ranking military officers who have their private cars, country cottages, special stores, special clinics, etc., and whose children attend separate schools for a special education.

Mr. Wrixon says of me: "Your correspondent speaks of moral values and I cannot believe that he can accept the moral values of the so-called free world, which permit poverty, wars, cruelty, injustice and privilege." If Mr. Wrixon believes that these conditions are to be found solely in the democracies and not in the totalitarian states, then he should perhaps read Gulag Archipelago and accounts of the barbarous invasions of Hungary and Czechoslovakia by the Russians and Tibet by the Chinese to realize that the conditions he deplores are indeed world-wide in scope and not confined to the capitalist world.

There does not seem to be much point in continuing this debate. Your correspondent will continue to strive for the establishment of a one-class society and will oppose the funding of separate schools for that reason. I happen to think that a true freedom of choice is central to the very concept of democracy and for that reason parents who choose to send their children to separate schools should not be forced to pay school taxes to the provincial educational system and then pay for their childrens' education out of their own pockets. This is not, in my opinion, a true freedom of choice and has no place in a real democracy. — Peter Gage, 308-250 Douglas Street.

On Abortion

Re: "What is a baby worth," a pamphlet distributed unsolicited through the mails by Victoria Pro-Life Society June 1.

Upon receiving this propaganda pamphlet in today's mail, I feel compelled to say a few things in return:

No, I will not let my silence imply my consent — my voice will speak up and say yes. Women must have the freedom to say yes or no. I do not feel the answer lies in outlawing abortions, or creating more restrictive laws. Rather it is in educating the populace to have respect for life in all its forms. When television constantly preaches lies and violence to our children, governments condone the virtual rape and death of our environment, and sugars and chemical poisons are daily consumed by everyone from newborns to the aged, the general mass of people will have very little regard for either themselves or any other living thing, including the unborn.

No women I have ever met who ever had abortions are in any way happy about the event. It is a deeply traumatic and heart-rending experience. However, these same women are healthy and alive today because the abortion laws in Canada are the way they are. Many of these women now have deeply loved, respected, healthy and happy babies, and have not been rendered sterile due to a butcher job in somebody's basement.

I, too, am pro-life, but life that has quality and meaning, not just life for life's sake. There is truly no virtue in that line of thinking. — Joan Kyle Jones, 115 Michigan Street.

VICTORIA TIMES, established 1884 is published every afternoon except Sunday by the Times Publishers, Limited, 2621 Douglas Street, Victoria, B.C. V8W 2N4. Second class mail registration No. 0625. All undelivered copies and notices of change of address to be sent to the above address. The Canadian Press is exclusively entitled to reprint the local news published herein.

Make It Yes Or No

TORONTO STAR
An Editorial

Painful as the result may be, either for the Parti Quebecois or for the rest of Canada, Quebec voters should be given a clear yes-or-no option in the coming referendum on independence. The notion, now being floated by PQ spokesmen of a three- or four-part choice would only confuse the issue and prolong uncertainty.

Three choices were suggested in a television interview by Gilbert Paquette who, though a back-bencher, is a member of the Parti Quebecois committee working on the terms of the referendum. He is also sometimes used by Premier Rene Levesque to try out new ideas in public.

★ ★ ★

Paquette's choices are: Full independence, independence with economic links to the rest of Canada (sovereignty-association), and staying with Canada as it is now constituted. He said there might also be a fourth choice.

Paquette's first option, full independence, is at present supported by only a minority of Quebecers. That is why the PQ may want to present other choices in any referendum.

The second — sovereignty-association, the Parti Quebecois' official policy — depends on acceptance by the rest of Canada and that has been virtually ruled out. The position of the Ontario government, for example, is that if Quebec opts for independence, all bets are off — the terms of any economic association would have to be negotiated afterward, as between any two separate countries.

The third option, maintaining the status quo, is meaningless. The constitutional proposals, counter-proposals and debate of the past few years make it clear that the terms of confederation are going to be changed, whatever Quebec decides to do.

All the provinces are dissatisfied with the way confederation is working now with its over-lapping and sometimes conflicting jurisdictions between the federal and provincial governments.

All Canadians are tired of paying high taxes for armies of civil servants carrying out duplicated programs at the two levels of government, and of federal-provincial conferences that wrangle over the taxpayer's wallet instead of working to build a stronger Canada.

★ ★ ★

Change is coming. The only real question for Quebecers therefore is simply this: Do they want to give up in despair and set up their own little shop, or go on with the evolution — laborious as it is — of a greater and more united Canada?

There is no softening this question by dividing it into three or four possible choices. If the Parti Quebecois is honest, it will put the quesiton squarely — with full respect for the positive values of confederation as well as those of its indepenence option.

Meantime, the rest of Canada should continue to make it increasingly clear that changes to accommodate French Canada's needs and aspirations within confederation are entirely possible, acceptable, and indeed necessary in the interests of all Canadians.

FEIFFER

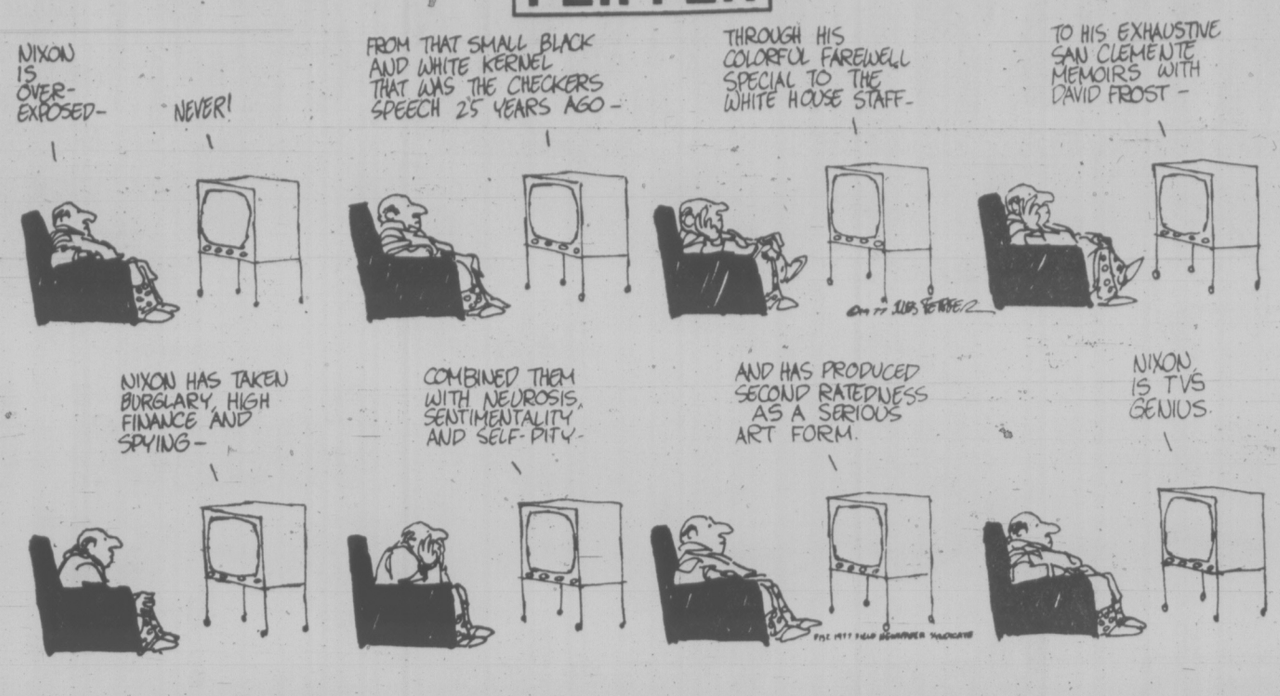

A Lesson in Self-Delusion

By JAMES NAUGHTON
New York Times

They still answer the telephone at the secluded compound in San Clemente, Calif., with the greeting, "President Nixon's office." The words have a jarring effect, as if to suggest the estate still is the Western White House and its occupant somehow has overlooked the elapse of 1,024 days since he resigned the Presidency rather than face a Senate trial.

The sense of self-delusion may be understandable and symptomatic. It seems of a piece with the illusory character of Richard M. Nixon's taped reminiscence for David Frost in their recent television mini-series — a sort of political "Roots."

★ ★ ★

Though he traced the genesis of Watergate to "mistakes" of judgment and apologized dramatically for having "let the American people down," Mr. Nixon was certain that, "technically, I did not commit a crime, an impeachable offense." And if he proclaimed that "I impeached myself" by abdicating the nation's most esteemed office in disgrace, he managed, in four weekly installments, to stonewall himself as well.

The former president's first public accounting since his fall three years ago was so myopic that John D. Ehrlichman proclaimed from Camp Stafford Federal Prison Camp in Arizona he had "heard a smarmy, maudlin rationalization." H. R. Haldeman announced the series had provoked him into a decision to write the truth with "gloves off and no holds barred."

The diminishing audiences for successive segments in the series underscored how tempting it was to dismiss the interviews as a masochistic re-enactment of what former President Ford once called the nation's nightmare. Yet the Nixon-Frost shows could serve a significant purpose. They were immediately relevant to the pending United States Supreme Court decision on whether Mr. Nixon or the Government deserves custody of the White House tape recordings — a reminder, in effect, that the former President's version of history was subject to contradiction by what he had said in the Oval Office.

More important, the programs might constitute an object lesson for presidents present and future on the seductiveness of power. Mr. Nixon unintentionally displayed, more graphically than any critic ever could, the extent to which arrogance, isolation and mistrust contributed to a warped understanding of his duties and limitations as chief executive.

By his account, he was virtually a hapless victim of skullduggery committed in his name and the grudging beneficiary of a pardon that regrettably implied guilt on his part. He was drawn into the Watergate coverup by a sense of obligation to serve as de facto defense lawyer for his senior aides, Mr. Haldeman and Mr. Ehrlichman. He was ignorant of the fraud that enabled him to avoid, for a time, $432,000 in income tax payments. He undertook the devastation of neutral Cambodia on the advice of Henry A. Kissinger, his national security adviser and Secretary of State.

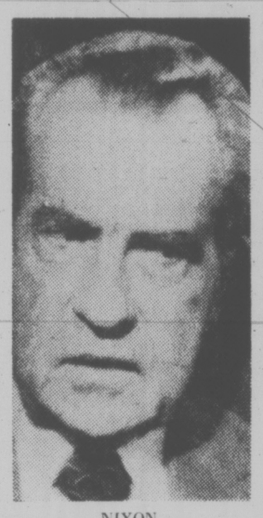
NIXON
. . . stonewalling

Perhaps the single most revealing moment in six hours of televised self-defence was Mr. Nixon's interpretation of his landslide re-election margin: "That means that there are 40 million people against ya. Right?"

From such an attitude, too easily nurtured by a cloistered and sycophantic atmosphere that can develop regardless of who occupied the White House, emerged Mr. Nixon's rationale that so long as his purposes were benevolent — "Paranoia for peace isn't that bad" — he was entitled to bomb another nation in secrecy, spy on American citizens, institutionalize government vengeance against political opponents and condone, even abet, violations of criminal law.

What made the Frost interviews so gripping was not so much that Mr. Nixon confirmed misdeeds unearthed years earlier by the Senate Watergate Committee and House Judiciary Committees but rather that he was so unselfconscious and unapologetic in exhibiting the attitudes that produced them.

★ ★ ★

In their foreign policy colloquy, Mr. Nixon gave Mr. Frost brilliant insights into such international figures as Nikita S. Khrushchev, the late Soviet leader who feigned sloppiness, was rash, boorish and suffered, Mr. Nixon said, from a "terrible inferiority complex." Still, Mr. Nixon seemed unable to come to grips in equally direct terms with his own character, particularly the insecurity and amorality he so willingly displayed under skilful interrogation. Asked at one point when he had decided to confront antiwar demonstrators and, in effect, be "no more Mr. Nice Guy," the former president blinked and marveled that "I never received that particular description before."

He despised opponents and disparaged allies. Dr. Daniel Ellsberg, whose disclosure of the Pentagon Papers put him at the head of the White House enemies list, was a "punk." Bob Woodward and Carl Bernstein, who pursued the Watergate story for The Washington Post, were "trash."

Mr. Nixon gave no indication that he had been outraged by detailed accusations of bribery against former Vice President Spiro T. Agnew; he merely described how Mr. Agnew had avoided prison. He compared himself to an underworld "godfather" in describing his persuasiveness with Israeli leaders. He dismissed the notion he had condoned the forging of a diplomatic cable by explaining he was "not so stupid" as to expect the forgery to go undetected. He said there would have been no purpose in a public condemnation of Pakistani atrocities in rebellious Bangladesh because, "My answer always is: What works?"

The prevalent reaction to all this in Washington is that Mr. Nixon was the politician primeval, a sulking and secretive aberration. President Carter was quick to denounce Mr. Nixon's chilling thesis that, "when the President does it, that means that it is not illegal."

Curiously enough, though, Dr. Ellsberg endorsed Mr. Nixon's complaint that he was being judged by a double standard. It was scarcely a popular view, but it raised a troublesome notion. Save for the accidental discovery of the Watergate burglars and the extraordinary availability of the White House tapes, Mr. Nixon's deeds might never have been documented.

Hardened Washington cynics thought Mr. Nixon's performance was calculated and that he even rehearsed his dewy-eyed apology for Watergate and somber confession that resignation meant "not having really anything to live for." But Mr. Frost, who sat opposite him for 29 hours, said he believes Mr. Nixon's spasmodic remorse and "mind-boggling" interpretation of presidential powers had been genuine. If so, the lesson in self-delusion that Mr. Nixon inadvertently taught on television was all the more disconcerting and important.

Wrong Way To Make Jobs

TORONTO STAR
An Editorial

Old myths die hard — and the notion that we can solve our unemployment problem by turning over even more of the control of Canada's economy to multinational corporations is no exception.

Indeed, Industry Minister Jean Chretien is practically falling all over himself these days in his rush to approve whatever plans foreign corporations have to buy out Canadian companies or start new businesses here. Since he speeded up the Foreign Investment Review Agency's screening process last fall he has been approving 93 per cent of all such applications.

The U.S. magazine, Business Week, recently spotted the trend to open the door to foreign investment even wider and commented: "The economic nationalism that helped to sour U.S. investors on Canada during recent years is giving way before the harsh reality of a weak economy."

Yet what is so disturbing is that more foreign investment won't solve Canada's unemployment problem. Instead, it will perpetuate an economy of branch plants that are too small to compete and expand in world markets and which don't provide opportunities to develop Canada's own technology and new products. What's needed is an industrial strategy to boost Canadian-owned industry.

All the relaxation of the rules amounts to is a retreat from the principles of the Foreign Investment Review Act passed by Parliament more than three years ago.

The law recognized that there are costs as well as benefits attached to foreign direct investment. While it often brings in managerial know-how, technology and new products, it also tends to maintain Canada's extremely high dependency on foreign sources for these vital things, and discourages efforts to develop them at home.

Decisions made in head offices in New York, Chicago, Tokyo or London dictate the level of exports carried out by Canadian subsidiaries, and the amount of local processing of raw materials and local purchasing of parts and other supplies. These decisions can critically affect employment levels here.

The costs as well as benefits from foreign investment were detailed in the 1972 Gray Report. Among other things, the report said export markets served by a subsidiary "are in most cases allocated to it by its parent company as part of its global marketing strategy." This means Canadian subsidiaries may be locked out of key foreign markets. It added that because foreign controlled firms import a large proportion of their parts and services, independent Canadian suppliers are also shut out. In addition, "large volumes of interaffiliate trade increase the possibilities for transfer price activities detrimental to the Canadian treasury."

More directly, if a multinational company decides on production cutbacks for whatever reasons, the jobs are more likely to be sacrificed in the subsidiary country than in the head office country.

Canadian policy can be thwarted by the extension of foreign laws through subsidiaries. This has happened, for example, when U.S. subsidiaries have been prevented from exporting goods to countries unfriendly to Washington.

American anti-trust laws can also be a deterrent to developing an effective Canadian industrial policy. These laws can run counter to any Canadian plan to rationalize U.S.-dominated industrial sectors by merging companies.

It was the clear intention of the Foreign Investment Review Act to give Canada the means of ensuring that new foreign direct investment brought significant benefits with it, and eventually to reverse the historic trend toward more and more dependence on foreigners to provide the backbone of — and many of the important decisions about — our economy.

And there is nothing in that law, nor anything that Parliament ever envisaged, to suggest that when the Canadian economy is ailing, the red carpet should be rolled out again to foreign investors.

A Soft Spot for Potholes

russell baker

Will New York never stop the relentless destruction of its great landmarks?

First it tore down Delmonico's. Then Pennsylvania Station. Now it is determined to destroy its potholes. Hundreds of millions are to be spent very soon to wipe out hundreds of thousands of potholes without regard to their historic value.

New Yorkers are proud of their potholes, and not only because of the great history associated with so many of them. Often the feeling is sentimental.

★ ★ ★

I know a man who met the woman from whom he is now divorced when they were both stranded in a pothole in the Bronx. Another lost his brother-in-law in a pothole on the Henry Hudson Parkway. Like most New Yorkers, I have many favored potholes. My favorite is on First Avenue just north of 57th Street. One day in 1974 it broke the axle of a UN limousine with diplomatic immunity which had just run a red light at 50 miles an hour to punish me for trying to cross the street.

That pothole confirms my faith that justice will ultimately prevail. It would be a pity to see it destroyed.

The Pothole Preservation Association hopes to save 250 of the city's most remarkable potholes in their present locations. Among these is the famous Eighth Street pothole thought to be the oldest in the city. It was there that Washington Irving wrote "The Legend of Sleepy Hollow" while waiting for a mechanic to re-align the front end of his strawberry roan, which had hit the pothole at full gallop.

Other historic sites include the notorious 22nd Street pothole, in which Henry James wandered dazed and polysyllabic for three days after suffering severe whiplash during a dash to catch the boat to England.

And, of course, there is the still magnificent Madison Avenue pothole which Scott and Zelda Fitzgerald redecorated in the style of the Luray Caverns one night on their way to meet Rudolph Valentino at the Plaza.

Preservationists have powerful arguments on their side. On a typical evening, there are ten times more tourists in New York's potholes than in the Broadway theatres. Moreover, potholes create a wholesome impression of New York for visitors, being the one place in town where a person can drop in without being subjected to pornography vendors or massage parlor barkers.

★ ★ ★

Mayor Beame is sympathetic to the cause. As a true New Yorker, he has a soft spot in his heart for potholes. After all, it was as a boy playing in the potholes of Brooklyn that he first met Franklin Roosevelt. Roosevelt was entertaining the King and Queen of England, and, desiring to treat them to a uniquely American experience, had arranged to serve them hotdogs in a Brooklyn pothole.

Young Abe Beame was there scavenging rusty carburetors from abandoned Hupmobiles when the party arrived, and President Roosevelt shook his hand, introduced him to the King and Queen and asked him to serve the piccalili.

Although the mayor loves the potholes of New York, he is willing to save only a few. And these, he insists, will have to be razed and reconstructed at sites outside New York.

★ ★ ★

The mayor's plan calls for disassembling a dozen of the most historic potholes, crating them and shipping them to the Adirondacks, where they would be reconstructed with complete authenticity.

Governor Carey, however, does not want them in New York State. His plan calls for reconstructing them beside the reconstructed Temple of Abu Simbel on the Upper Nile, a solution, he points out, which would provide much happiness to homesick New Yorkers touring in Egypt. But not to Egyptians.

The Egyptian Ambassador to the UN, who has been sitting for three weeks in crosstown traffic in a car immobilized by a splendid new pothole excavation at Lexington Avenue, has sent a carrier pigeon to his embassy with instructions to warn Cairo that no camels will ever move again in Egypt if the Carey proposal is accepted.

What will probably happen, if I know New York, is that the big corporations moving out of town will take all the best potholes with them.

Time is running out

The Next Draw is
JUNE 19th
Buy your tickets today
12 Grand Prizes of $1 Million each
8 Grand Prizes of $100,000 each
Loto Canada
$Million

FOR FAMILY-PLEASING MEALS

Luncheon Meats
Safeway Brand

Thin Sliced
Ready to Serve
Assorted Varieties
3-oz. Pouch Pack.
Your Choice, each ..... 49¢

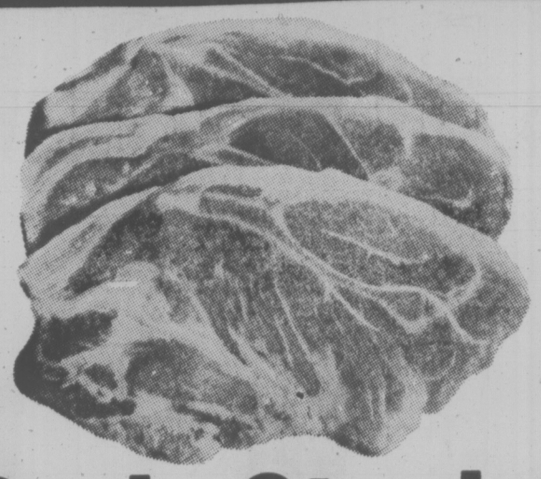

Pork Steaks
Fresh or Frozen

Cut from
Boston-Style Butts
For a change
in the weekly menu .... lb. 99¢

Cooked Crabs
Frozen
Jumbo Size
Whole ..... lb. $1.48

Shrimpmeat
Fresh or
Frozen.
For Salads lb. $2.99

Fresh Deluxe Pizza
Snackery Brand
12" 24-oz. Package $1.99

Gainers Frozen
Breakfast Sausage 99¢
1-lb. Package .....

Gainers. Frozen
Pure Pork Sausage $1.09
Serve with Eggs. 1-lb. Package ....

Chicken Pies or Beef Schneiders Brand Frozen. 8-oz. pkg. ..... 69¢

Sliced Bologna Safeway or Burns Shamrock 16-oz. Package .... 89¢

Cragmont Regular
Soft Drinks
Assorted Flavours. 10-fl.-oz. tin .... 4 for 69¢ Plus Dep.
Case of 24 tins plus deposit $3.99

Honey Graham Wafers
Busy Baker brand. For Pies, etc. 13.5-oz. Package ..... 69¢

Assorted Jams
Empress Brand. Choose your favourites. 12-fl.-oz. jar ..... each 88¢

HOME GROWN B.C. QUALITY

Fresh Lettuce
*Leaf *Endive
*Romaine *Butter
*Red. B.C. Grown. Your Choice 2 for 39¢

Corn on the Cob
California Grown
Tender, Well-Filled
Kernels.
Canada
No. 1 Grade ..... 6 for 99

Health and Beauty Aids

Toothpaste
Aim Brand
150-ml. tube ... $1.28

Efferdent Denture Tablets
Package of
48 Tablets ..... 88¢

Suave Baby Shampoo
350-ml.
bottle ..... 79¢

Ban Deodorant
Regular or
Unscented.
1.5-fl.-oz. Roll-On 98¢

Shave Cream Edge Brand *Regular or *Lime. 6.25-oz. Container $1.09

Razor Blades Wilkinson's Super Sword. D. Edge. Pkg. of 10's ..... each $1.29

Hair Dressing Brylcream Brand 4.5-fl.-oz. tube $1.19

Safeway A.S.A. Tablets

Bottle of 500s
ea. . . $1.38

One-A-Day Vitamin Tablets
Bottle of
100s . . ea. $2.88

Lip Quencher Lip Gloss
Assorted
Shades
Tube .... ea. $1.99

Valencia Oranges
California
Grown
Fancy Grade
Size 56s ..... 8 for $1

Tropical Plants
Decorate Your Home
Assorted. 4" Hanging Pot... ea. $2.59

Fancy Lemons
California Grown
Size 75s ..... 2 for 35¢

Spalding Tennis Balls
Yellow.
Pkg. of
3's each $2.98

Kleenex Paper Towels
Assorted Colours
2-ply.
Pkg. of 2 rolls 99¢

Javex Liquid Bleach
128-fl.-oz. Jug $1.19

Surf Detergent
5-lb. box $1.98

SAFEWAY
CANADA SAFEWAY LIMITED
Sales In Retail Quantities Only

FINE SELECTIONS AT SAFEWAY

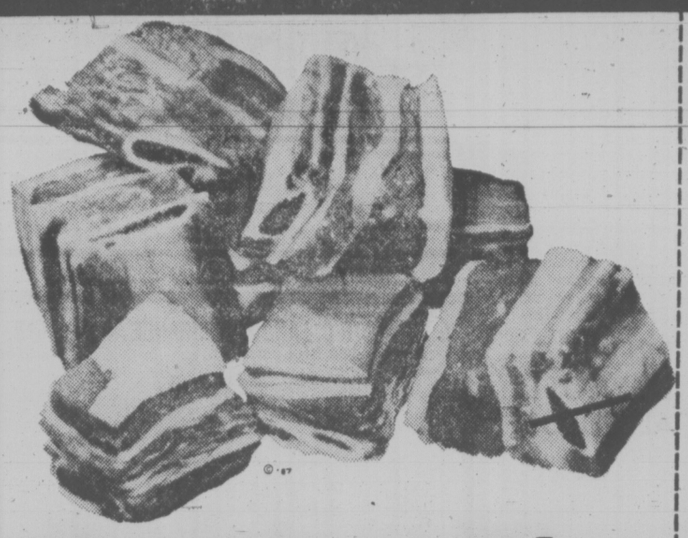

Braising Ribs

Beef Thick Cut Bone In

For an economical meal Stock up..... lb. 69¢

Serving suggestions

Ground Beef

For quick, easy meals

Regular Quality ..... lb. 59¢

Lean Quality ..... lb. 99¢

Prices Eff.: June 8th to 11th

In Your Friendly and Courteous Safeway Stores In Greater Victoria and Sunday, June 12th, at **ALL FOUR SAFEWAY "DISCO" STORES.**
Some items in this advertisement may not be available in our Disco Stores

Boneless Beef Oven Roasts

★ Sirloin Tip ★ Bottom Round
★ Rump. Federally Inspected

Grade A lb. $1.48

Beef Tongues Maple Leaf Sweet Pickled. Cry-o-vac ..... lb. 99¢

Chicken Loaf Safeway or Fletcher's. Sliced. 16-oz. pkgs. $1.19

Cottage Rolls

Fletchers. Heat and Serve. Small. Whole Cryovac ... lb. $1.69

Natural Cheese Safeway Canadian *Brick *Colby or *Farmers Colby. Random Cuts ..... 10% Off Reg. Price

Plain Yogurt Lucerne Brand Add your favorite fruit. 1-kg. tub ..... 89¢

Tuna Fish Cloverleaf Brand Light Chunk. For Sandwiches. Salads, etc. 6½-oz. tin ..... 69¢

Macaroni Dinner Kraft Brand with Cheese. 7¼-oz. pkg. ... 4 for $1

Cooking Oil Harvest Brand Vegetable Oil 38-fl.-oz. bottle $1.49

Drink Mix Cragmont Instant Assorted Flavours 660-g. Container. Your Choice $1.39

Margarine Empress Brand Economical ..... 3 lb. pkg. $1.49

Facial Tissue Kleenex Brand Asst'd. Colours. 2 ply. Box of 200's. each 59¢

Bel-air Brand Orange Juice

Frozen. Concentrate. 16⅔-fl.-oz. size ..... 77¢

Town House Pineapple

in own juice Assorted varieties. 14-fl.-oz. tin ..... 2 for 79¢

Skylark Brand 8 Grain Plus

Bread. Improved Formula. 24-oz. Sliced Loaf ..... 77¢

Tulip Rolls Skylark Brand. Package of ..... 12 for 65¢

Tea Buns Skylark Brand. Package of ..... 8 for 79¢

Manor House Meat Pies

Frozen Assorted Varieties 8-oz. pkg. 2 for 79¢

Lucerne Ice Milk

Assorted Flavours 2-litre Carton $1.19

Bel-air Brand Strawberries

Sliced, Frozen. Make Strawberry Shortcake 15-oz. Package ..... 75¢

Libby's Brand

★ Red Kidney Beans
★ Spaghetti in Tomato Sauce with Cheese
28-fl.-oz. tin ..... each 69¢

Green Giant Brand

★ Green Peas
★ Cream Corn
Fancy Quality. 14-fl.-oz. tin ..... 2 for 89¢

Diced Beets

Taste Tells. Choice Quality. 14-fl.-oz. tin ..... 4 for 89¢

Lucerne Party Dips Assorted Flavours 250-g. tub ... 49¢

Nestea Iced Tea Mix 369 g Jar $1.29

Kraft Canadian Cheese Slices Singles. Processed. 1-lb. pkg. $1.59

Millionaire Sardines Brisling or Smoked Min. 3.5-oz. tin 69¢

Pooch Dog Food

Assorted Flavours. 14.5-oz. tin. Your Choice.. 3 for 89¢

OPEN HOUSE
1006 NEWPORT
THURS. & FRIDAY 2-4 P.M. A charming family house of nine rooms plus full basement. Superb Oak Bay location. Offered at $109,000.
OLIVE L. MARTIN
386-3231 479-8913
BLOCK BROS. REALTY LTD. 6-8

Canadian Caught Smuggling Coke

NEW YORK (Reuter) — A Canadian was arrested at Kennedy airport for trying to smuggle $900,000 worth of cocaine into the United States, the U.S. Customs Service said Monday. The drug was in luggage presented by Roger David, 33, of Montreal, as he tried to pass through customs after debarking from a flight from Bogota, Colombia.

Veto Pinball Games, Saanich to Be Urged

Saanich council will be asked to reject business licences for pinball machines in spite of municipal solicitor Doug Patterson's advice this can't be done.

The council's finance committee Tuesday recommended refusal of an application to install such machines in the Burnside-Tillicum Shopping Centre.

The committee will also recommend removal of the machines from permitted uses under the municipality's zoning bylaw.

Patterson had told aldermen that refusal of a licence wa a zoning rather than a licensing matter.

Such a move, he warned, would "constitute an unreasonable withholding of a licence."

Patterson said the zoning bylaw should be amended if council wishes to prohibit the operation of pinball machines and coin - operated video games.

Police Chief Bob Peterson said he is strongly opposed to arcade business anywhere in Saanich, especially in an area close to schools, such as Burnside Plaza.

He said many police departments find arcade machines appeal strongly to students who cannot afford to play.

Because of this, Peterson said, there are an increased number of break-ins involving juveniles in such areas.

Peterson warned the proposed arcade is central to seven schools. He said his department had canvassed local businessmen and all are opposed.

Earlier this week, Ald. Ian Cass acted on his promise to oppose rezoning for rental apartments until the market settles.

He and Ald. Robert Camerson vote against rezoning of two properties on Quadra Street.

Forty-eight suites are planned for one building on the east side of Quadra, north of Tolmie Avenue. A 30-unit four-storey frame apartment is planned for a site on Quadra now occupied by two older homes.

The council, however, voted to hold public hearings on the two requests. It als gave three readings to a bylaw allowing construction of a medium-density apartment at the corner of Glasgow and Inverness.

BREWERY BOYCOTT CALLED OFF

VANCOUVER (CP) — Brewery workers in three British Columbia cities have called off a boycott of Labatt products pending the outcome of talks between their union and Pacific Brewery distributors.

John Langley, Vancouver business agent for the Brewery and Soft Drink Workers Union, said Tuesday the union is also meeting individual breweries to discuss the future of six Cranbrook employees who lost their jobs last week when Labatt's began distributing its own products in the Kootenays.

Union members in Nanaimo, Kelowna and Kamloops agreed to stop handling Labatt's bottled products in sympathy with the laid-off workers.

moving & storage

VICTORIA VAN & STORAGE CO., LTD.
Family Owned and Operated Since 1908
384-4118
6-3

NEW WAREHOUSE AND DISPLAY
Centrally located in Mayfair area. Dock levellers. Sprinklers. 2750, 3050 and 5700 sq. ft. available.
JACK MEARS
OAK BAY REALTY LTD.
598-3321

OPEN HOUSE
THURS & FRI 1:00 - 4:00
4620 VANTREIGHT DRIVE

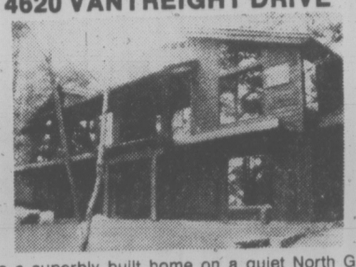

Here is a superbly built home on a quiet North Gordon Head cul-de-sac with features to please the most discriminating eye. If you hurry you can still choose your carpets. Offered at $162,000 with large 9½% mortgage to qualified purchaser MLS No. 18777
385-7721 Dale Briggs 592-3978
GARDNER REALTY LTD.

Elegant Replica of 18th Century French Manor House

Unique opportunity to purchase a home of unparalleled quality and good taste. 3000 sq. ft., 4-bedrooms, 3 baths. Seclusion with easily maintained garden in Gordon Head's best residential area.
4022 LOCARNO LANE
$163,000
To view by appointment only. Courtesy to agents.
Postle Construction
477-3728
5-18

614 FERNHILL PLACE
(Turn at Esquimalt Arena)
VALUE
Suite 206 offering 1449 sq. ft. priced at $44,900. Quiet, pleasant garden outlook. The best value in town.
VALUE
Suite 302 offering 1099 sq. ft. priced at $42,500. Spacious kitchen, ocean glimpse from dining room window. Green luxury carpet.
VALUE
Suite 401 offering 1140 sq. ft. priced at $42,900. Gold carpeting, 2 full bathrooms. Fernhill Place is on a quiet cul-de-sac yet close to all amenities.
See them today
JOE MANTON
382-5211
ROBERTS INVESTMENTS & MANAGEMENT LTD.
702 1175 DOUGLAS 388-6691

BEST BUYS
FAIRFIELD CONDOMINIUMS
2-BEDROOM
BRAND NEW UNIT
ONLY $37,900
1-BEDROOM
Hobby and Games Room
Sauna and Swirl Pool
ONLY $32,500
BOWDEN REALTY
383-5524
6-8

B.C. LAND & INSURANCE AGENCY LTD.
530 Broughton St. 388-5555
$52,900

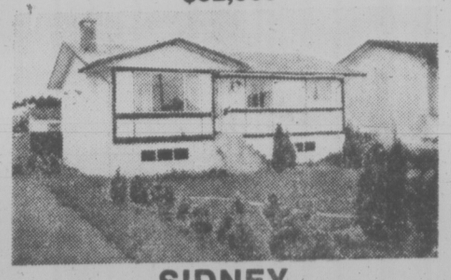

SIDNEY
A picture is worth a thousand words!! Faultless 3-bedroom home attractively priced for the serious purchaser. Features kitchen with eating area, developed basement with roughed-in plumbing. Fenced family lot; all-purpose accommodation listed at fair market value. MLS 24955
CHUMMY CRABBE
388-5555 479-7998

Now Reduced $2,400 to $77,500. MLS
Offer Will Be Carefully Considered

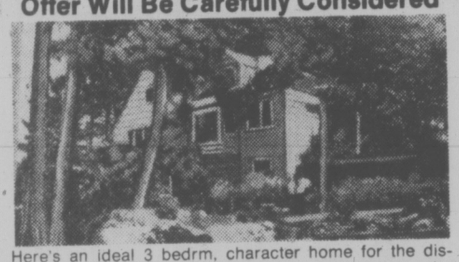

Here's an ideal 3 bedrm, character home for the discriminating buyer. Conveniently located in the Rockheights Area of Esquimalt for naval personnel or those who work in town. Set high amongst oak trees and rock gardens on 1-3 acre with sea glimpses from the living and dining rooms. There's a cozy den on the main floor with sliding glass doors to a large sundeck plus a family rm. upstairs. The advantages of owning this home are numerous, so call me for more information and an appointment to view.
KEN HIGHTON
477-7291 (Bus.)
382-1419 (Res.)
D.F.H. REAL ESTATE LTD.
6-8

COUNTRY CLASS

Custom designed, this new tudor offers quiet & seclusion on 10 lightly treed acres. Room to ride and some delightful meadowland and a pond. The main area comprises approx. 2800 sq. ft. plus a full basement. An enchanting kitchen which boasts a microwave oven, built in B.B.Q., oven and range top, dishwasher, intercom & deluxe cabinets will please the gourmet cook. 4 or 5 bedrooms, family room & games room, 4 bathrooms, 3 fireplaces. It's exciting so don't wait! Priced at $169,900.
Call: LORRAINE HETT
WALL & REDEKOP HOMEFINDERS REALTY LTD.
386-2911 or 478-2430

OPEN HOUSE
2080 CARRICK STREET—OAK BAY

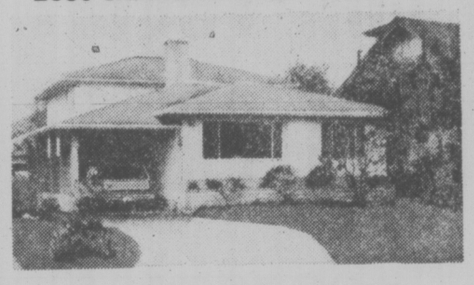

WED., THURS. and FRI., 2 TO 4 P.M.
Fully renovated and redecorated four-bedroom, split-level. Quiet, friendly neighborhood — handy to bus, schools, shopping; lots and lots of S-P-A-C-E — large living and dining room, designer kitchen with skylight, built-in garburator and dishwasher, breakfast nook, all bedrooms very large, lots of cupboards, two full bathrooms, den, family room, workshop, garage and carport. Lower level could be self-contained in-law suite.
Private showing with:
598-3321 JOHN MEARS 598-7809
JACK MEARS
OAK BAY REALTY LTD.

OVER AT THE
"HILLSHIRE" CONDOMINIUM
1525 HILLSIDE AVENUE
PRICES HAVE BEEN SLASHED!

1 BEDROOM OPEN KITCHEN #307	WAS $29,900	NOW	$26,400
2 BEDROOM #410	WAS $37,400	NOW	$33,900
2 BEDROOM #116	WAS $39,500	NOW	$36,000

OPEN TO VIEW MON. to FRI. 10-5 p.m.
SAT. and SUN. 1 p.m.-4 p.m.
CALL TODAY 384-8101
ONLY 9 LEFT
KNOWLES REALTY LTD.
6-7

Laurel Point
Luxury townhouses and condominiums right on Victoria's Inner Harbour
$60,000 to $160,000
Viewing daily—7 days
10 am to 8 pm
225 Belleville Street
(3 blocks west of Parliament Buildings)
Telephone 386-7752

ARBOR GLEN
CONDOMINIUM HOMES
605 COOK STREET
the development that is "JUST RIGHT"
"JUST RIGHT" because it's in the perfect location . . . In Fairfield, on the bus line and within walking distance of shopping, downtown and Beacon Hill Park.
"JUST 5% DOWN" For those who qualify for the Assisted Home Ownership Program.
"JUST $36,000 to $40,000" For your choice from attractive 2-bedroom units or 2-bedroom plus den suites.
OPEN MON.- SAT. 1 to 4 P.M.
For further information JUST CALL 388-6454
REALSPAN PROPERTIES LTD.
6-1

CONDOMINIUMS FOR EASY LIVING
OPEN DAILY
2:00 to 4:00
(Except Sunday)
THE SAM McCLURE
1019 McCLURE
Fireplaces in spacious living rooms. 2 bedrooms, 1½ baths, 5 appliance kitchens, large balconies. All corner suites with laundries. Close to town centre and parks.
$43,700-$49,600
HOWIE BLAKE
RES: 383-4372
TOWNHOUSES
For Family Freedom
OPEN DAILY
2:00 to 4:00
(Except Sunday)
26 MENZIES
Privacy just a few steps from our fabulous waterfront and parks coupled with carefree living. Large 3-bedroom, 1½ bathroom homes. Fireplaces in spacious living rooms. Superb kitchens. Appliances, drapes and quality carpets throughout included.
$55,000 to $58,000
JOHN MEARS
598-3321
6-5
JACK MEARS OAK BAY REALTY LTD.
2194 Oak Bay Ave. 598-3321

CONDO OFFICE
Over 1000 sq. ft. ground floor. Carpeted, washroom. Good location. $45,000 or will lease.
JACK MEARS
OAK BAY REALTY LTD.
598-3321

LANGFORD	COLWOOD	METCHOSIN
"BARGAIN HUNTERS" $41,000 3 bedrooms, large kitchen, utility room, den or 4th bedroom. 60'x174' lot. Vacant. Try $2,000 down. Langford. MLS. 22955		**"A REAL GEM" $45,900** 2 bedrooms, cosy living room, dining room, kitchen, den or sunroom, 20'x20' workshop, patio, worth viewing. MLS 24846.
"HAS EVERYTHING" $74,900 3 bedrooms, 2½ baths, 2 fireplaces, family room, rec. room, treed lot, choice location, offers invited. Colwood. MLS 23905.		**"HALF ACRE" $68,500** Run a pony or grow vegetables, 4 bedrooms, family room, 2 baths. A real family home. Owner has purchased Metchosin. MLS 24295.
BRENTWOOD		**ELK LAKE**
"BE A THIEF" $59,900 At this price its a steal. 3 bedrooms, large kitchen, 1½ baths, 2 fireplaces, nice lot. Brentwood. MLS 23905.		**"TWO ACRES" $95,000** Gorgeous lot, 4 bedrooms, 2 fireplaces, 2 baths, den, family room. Priced to sell. Elk Lake area. MLS 22042.

For Information or Appointment to View the Above Call
Gale Christenson
477-0191 477-7047 Royal Trust Co.
6-8

The best value in Victoria

four acres of hilltop land offering fantastic views.
- Underground Parking
- Guest rooms
- Hobby room
- Hot pool and sauna
- Ensuite Washer and Dryer Facilities
- All two-bedroom units
- Close to major recreation facilities
- Library, shopping and bus service, adjacent to site
- Spacious suites, large balconies
- Circulating fireplaces
- Quality construction
- Thermopane windows

Priced from $49,900
MONDAY to FRIDAY 1:30-8 p.m.
SATURDAY and SUNDAY 1:00-5 p.m.
OPEN HOUSE DAILY
Oakdale Estate
3960 Cedar Hill Road
At McKenzie 386-6762
Landmark Properties

The Westport Challenge:
TO FIND A BETTER VALUE IN CONDOMINIUM LIVING IN VICTORIA
We offer not only spacious, well-appointed two-bedroom homes, but also a retreat to nature. WESTPORT homes have sea views even on the ground floor, large bright kitchens with eating area and underground parking. These are only some of the amenities . . . and these homes are nestled in a beautiful parkland setting. Where else can you get so much for so little? CAN YOU BELIEVE our price range is only $34,900 to $49,900.
Come Out Esquimalt Road, Turn Right at Lampson, Right at Wordsley
1020 ESQUIMALT RD.
OPEN HOUSE Tues. thru Sun., 1-4 p.m.
For Information Call — Salesperson 388-5679 or EY Construction Ltd., 658-5811

OPEN DAILY 11 A.M. TO 9 P.M.
SIDE BY SIDE
— Prestigious Homes — Executive Row

CAPE COD
2,930 finished on an 82'x122' selectively cleared, fully landscaped lot. Thermo windows, 4 bedrooms (master en suite), 3 fireplaces, family room off kitchen. Huge rec. room. Formal dining, 4 baths, double garage, huge patio. Superb family home. $135,000, Clear Title.

SPLIT LEVEL
2,620 finished on 80'x123' selectively cleared, fully landscaped lot. 4 bedrooms (master en suite), 3 baths, 3 fireplaces, formal dining, rec. room, family room. Double garage (wired for electric opener), foyer entrance, plus beautiful flared stairwell. California Redwood feature wall. A gracious family home. $125,000, Clear Title.

477-0191 MAXWELL TRACY 477-7517
The Royal Trust Company
6-8

Scots Eye Complete Pull-Out

LONDON (Reuter) — The movement for an independent Scotland has taken another step, reviving fears here about the future political unity of Britain.

At its recent annual conference in the Scottish city of Dundee, the Scottish National party said it is no longer interested in the efforts being made in London to set up a Scottish assembly with limited home-rule powers.

Instead, by acclamation in an atmosphere of excitement, the party pledged itself to try to achieve full independence as its immediate goal.

The party intends to use peaceful and constitutional methods to achieve its aims.

Nationalist feelings have been strong for several decades in Scotland and also, to a lesser extent, in Wales.

In response to this, and in recognition of the fact that the Scottish and Welsh nationalists had begun to score election victories, the Labor government drew up plans for a limited degree of self-rule.

Called devolution, the plan was to set up elected assemblies in Scotland and Wales, giving these groups the right to run much of their local economies and social affairs.

Ultimate power was to be kept in London, which would be able to overturn moves by the assemblies.

But in February, progress toward devolution halted. The Labor government ran into increasing trouble in Parliament because of its slender over-all majority. A small revolt by anti-devolutionists in the Labor party was sufficient to delay debate on the bill.

The government is still pledged to devolution, and it wants to introduce new legislation after Parliament's current recess.

The opposition Conservative party has been faintly in favor of some devolution, but now is more openly concerned about loss of unity. It has decided that the whole issue should be reconsidered.

All this time, the Scottish National Party, which has 11 seats in the 635-seat House of Commons, has been gaining ground. In local municipal elections in Scotland, it defeated many Labor and some Conservative councillors.

At its conference, the party boasted an attendance of 1,500 delegates. Some of these belonged to the wing of the party which has become known as the gradualist section.

The gradualists are the more cautious nationalists who want to see an elected assembly, as proposed in the government's devolution plans, as a first step toward more autonomy. Then, the gradualists argue, it could be decided how much further to go.

Because of the delay in devolution plans, however, the gradualists have been placed in an embarrassing situation. At the Dundee conference they were silent for the most part and speakers calling for all-out independence got most of the attention.

Although it is difficult to assess current opinion, it is generally felt that many ordinary Scots would shrink from total separation from Britain.

Soviet Harsh In Criticism Of Carter

MOSCOW (UPI)—The Soviet press today stepped up its personal attacks on President Carter for his defence of human rights in what diplomats called the harshest criticism yet of the American leader.

The official Soviet news agency Tass and the Communist party Daily Pravda denounced Carter in three articles Tuesday night and today saying his criticisms were harmful to U.S.-Soviet relations and detente.

"James Carter has assumed the role of mentor to the U.S.S.R. and the other socialist countries using the most absurd and wild concoctions borrowed from the stock-in-trade of reactionary bourgeois propaganda," Tass commentator Yuri Kornilov wrote.

Western diplomatic observers said the strong personal attacks against Carter were issued in anticipation of a human rights confrontation at next week's Belgrade conference and in reaction to a report issued Monday by Carter that was critical of the Soviets and their allies.

"The content of the (Carter) report leaves no doubt that it has been compiled by enemies of detente — those who would like to turn the coming Belgrade meeting into a confrontation," Tass said in a Washington dispatch.

Western diplomats said the articles in the official Soviet press were the toughest direct personal attack on Carter since he took office.

STANDARD'S
PRE-INVENTORY SALE

8 FLOORS OF EXCITING HOMEFURNISHING VALUES

STARTS 9 A.M. THURSDAY

ON JUNE 30, STANDARD'S STAFF HAVE TO COUNT ALL OUR STOCK. BEFORE WE DO THIS, WE ARE GOING TO CLEAR OUT AS MUCH AS POSSIBLE . . . TO DO THIS, WE OFFER YOU GREATLY REDUCED PRICES ON TOP-QUALITY HOME FURNISHINGS, INCLUDING ONE-OF-A-KIND. FLOOR SAMPLES PLUS MUCH OF OUR NEW STOCK — ALL PRICED TO CLEAR.

ALL ITEMS SUBJECT TO PRIOR SALE

CHESTERFIELDS

VILAS SOFA and CHAIR — 100% Nylon cover, floral pattern in coral or gold or Teak trim ..... NOW $699.00

FRENCH PROVINCIAL SOFA — Fruitwood trim, gold upholstery ..... NOW $449.00

DECORATOR SOFA and CHAIR — By Sklaar. Gold stripe. Save $100! ..... NOW $699.00

3-PCE. CORNER SECTIONAL — Plain colored brown cord. Includes sofa, end section and ottoman ..... NOW $599.00

4-PCE LIVING ROOM GROUP — Sofa, high-back chair, low back chair, and ottoman ..... NOW $599.00

SAVE $200! SOFA AND CHAIR — Four suites like this only. Loose pillow back style, with cushion arm ..... NOW $599.00

HOUSE OF BRAEMORE SOFA AND CHAIR — French Provincial style, cherry wood trim. Gold cover ..... NOW $599.00

DELUXE SOFA AND CHAIR — Slight shading in cushion, so we're selling it "AS IS". Save $250! Brown/coral velvet, modern style ..... NOW $699.00

SPECIAL PURCHASE! SOFA AND CHAIR — Extra savings — extra value! A very nice suite for under $500, 100% Nylon cover ..... NOW $499.00

SKLAR DELUXE LOVE SEAT — A fashion set. Save $150 ..... NOW $299.00

Our prices are low! We feel you will be delighted with your purchase, so buy now and save.

CHAIRS

HIGH BACK ROCKER — Assorted fabrics to choose from, all with arm rests ..... NOW $99.00

COLONIAL OTTOMAN — Floral patterned ..... NOW $59.00

MAN'S CHAIR AND STOOL — Large size for comfort. Brown on black. NOW $199.00

KROEHLER SWIVEL ROCKER — Green tones ..... NOW $149.00

DELUXE HIGH BACK ROCKER — Assorted colours to choose from ..... NOW $199.00

RECLINERS
GREAT SELECTION FOR FATHER'S DAY!

OCCASIONAL TABLES

Walnut Lamp Table ..... NOW $59.00

Coffee Table — Walnut ..... NOW $59.00

KNECHTEL NEST-OF-TABLES — Set of three, in mahogany. Save $60.. NOW $199.00

Many other occasional tables at clearance prices.

GIGANTIC PICTURE CLEARANCE
Prints and oils reduced to CLEAR.
Special Purchase of large size land and sea scape prints. What a buy!
SPECIAL $19.00 each

5 PCE. DINETTE SUITE
Ideal size for an apartment. Walnut Arborite table top, four side chairs upholstered in gold/yellow. Extra Special!
NOW $79.00

SAVE $50
DELUXE KNOTTY PINE WALL BOOKCASES
32" wide, 72" high.
Now $199.00 each

You will find dozens of items in bedroom and dining room furniture. Shop Standard during this month's pre-inventory clearance sale days. Subject to prior sale.

HIDE-A-BEDS

1—Simmons double size — Regular $559.00 ..... Each $469.00

4—Simmons double size — Regular $519.00 ..... Each $419.00

5—Simmons double size — Regular $679.00 ..... Each $539.00

3—Simmons double size — Regular $499.00 ..... Each $399.00

4 Chair beds Olefin fabric — Regular $219.00 ..... Each $189.00

MATTRESSES and BOX SPRINGS

2 Only Simmons Single Size Units — Reg. $359.00 ..... EACH $169.00

1 ONLY Simmons Beautyrest Unit — 3'3"x6'8". Reg. $549.00 ..... EACH $429.00

1 ONLY. Simmons Beautyrest Unit — Single. Reg. $360.00 ..... EACH $289.00

1 Only. Simmons Beautyrest Queen Size Unit — Reg. $429.00 ..... EACH $359.00

APPLIANCES

Gibson Portable Dishwasher — 3-Button selection. Arborite top $369.00

Gibson Corning Ware Top 30" Range — Automatic oven timer, Serve-and-Hold oven control. Continuous-clean oven. 1 avocado, 1 white ..... EACH $499.00

Gibson Deluxe Corning Ware Top Range — Meat-Probe Rotisserie. Timed and normal outlets. Full of extras! ..... NOW $599.00

Danby Single-Door Apartment Refrigerator — Push-button defrost, 24" wide, 62" high, 13 cu. ft. capacity. White only $359.00

Danby Bar Refrigerator — 3.2 cu. ft. push-button defrost $195.00

Quasar 20" Solid State Color TV — 1-button control for easy set up color and tint, contrast brightness $499.00

RCA 20" XL100 Color Track Portable TV — Black and white cabinet, intensity meter adjusts automatically to room light $599.00

Sound Design Stereo Console — AM/FM stereo, BSR turntable, 8-track recorder and playback $399.00

Sound Design Stereo Components — System AM/FM stereo timer and casette record player, BSR turntable, 2 speakers and stand complete $249.00

Toshiba 14" Portable Color TV — Electronic timer with remote control. 30 months parts and service $529.00

SIMILAR TO ABOVE, with 20" viewing screen $729.00

Toshiba 14" Portable Color TV — Black stripe picture tube, automatic control for color and tint $399.00

RCA 18" Portable Color TV — Accumatic TV with SL100 chassis $459.00

York Portable AM/FM Radio, 8-Track Tape Deck — AC/DC power $49.00

Sound Design L.E.D. Clock Radio — AM/FM frequencies $49.00

Toshiba AM/FM CB RADIO — Portable. AC/DC power $54.00

Danby 10 Cu. Ft. Upright Freezer — Apartment size $389.00

FLOOR COVERINGS

NYLON TWIST BROADLOOM TO CLEAR!
Super carpet value for the discerning home-maker. Exceptional value in long-wearing, highly acceptable high-performing hardtwist with a lustrous glow. Yarns are heatset for texture retention and long wear. Colors of coffee, royal blue, russet, celery, burnished gold, bermuda sand, and celery.
Reg. $13.49 sq. yd. EXTRA SPECIAL ..... $10.99 sq. yd.

"SNOWFLAKE" PRINTED CARPET TO CLEAR
A great-looking, hard-wearing Nylon level loop is the ticket for high-density traffic areas such as kitchen, hallway, dinette, family rooms or den. Attractive multi-colour geometric pattern in red, gold, brown, beige or green.
Regular 9.95 sq. yd.
TO CLEAR ..... $7.98 sq. yd.

FINE FURNITURE

Small & Boyes 6-Seater Pit Group — Contemporary woven fabric. Reg. $2,419.00 INVENTORY SALE 1,895.00

Contemporary 5-Seat Sectional — Chocolate brown velvet. Reg. $1,099 INVENTORY SALE $979.00

Cambridge 78" Sofa — Apartment length. Sanderson print upholstery Reg. $899.00 INVENTORY SALE $799.00

Cambridge 80" Sofa — Tuxedo style, Sanderson print. Reg. $979.00 INVENTORY SALE $859.00

Cooper Bros. 80" Sofa — Traditional styling, Sanderson print. Regular $899.00 INVENTORY SALE $699.00

A selection of Small and Boyes Upholstered Chairs at $229.00 and up
A selection of occasional tables choice china cabinets, dining room tables, all priced to clear!

LAMPWORKS

Selected Items

LAMPS ... 20%-50% OFF
PICTURES 25%-50% OFF
MIRRORS 25%-50% OFF
CHANDELIERS 20%-50% OFF

DRAPERY DEPARTMENT

CLEARANCE!
We have selected a group of quilted spreads from regular stock, and reduced the prices substantially for quick clearance. Wide choice of patterns and colours to suit any decor. A few plain coloured cotton spreads in this selection. Twin, double, and queen sizes available.
EXTRA SPECIAL $9.98-$69.98 each

CLEARANCE READY-MADE DRAPES
Significant savings for the practical homemaker. Wide range of assorted ready-to-hang draperies in various patterns and colorings. Good size range too! Both lined and unlined styles. Reduced to clear now.
$9.98 to $59.98 pair

CLEARANCE! DRAPERY FABRICS
Hundreds of yards of decorative practical drapery fabrics in plains and prints, all reduced for quick clearance. Excellent color and style choice. Regular values to $8.95 yard.
REDUCED TO $1.89 yard

DRAPERY and UPHOLSTERY REMNANTS
Hundreds of drapery and upholstery remnants for scores of household and craft uses. See the wonderful bargains you can pick up in this assortment!
49¢ to $17.98 each

Roll Top Unfinished Desk — With 7 drawers. Regular $239.00 Each $189.00

Roll Top 4-Drawer Desk — Regular $179.00 ..... Each $139.00

Childs' Unfinished Rocking Chair — Regular 29.95 ..... Each $19.95

★ FREE DELIVERY ★ EASY CREDIT TERMS ★ CASH FOR OLD FURNITURE

CHARGEX master charge 737 Yates St. DOWNTOWN 382-5111

STANDARD FURNITURE

TORONTO MARKET TRADING

In addition to Canadian Press stock reports, bond and mutual fund prices, market quotations also are supplied by the following firms or agencies: Investment Dealers' Association of Canada, Richardson Securities, Royal Bank of Canada, Pemberton Securities, A. E. Ames & Co., Annett Mackay Ltd., Bongard Leslie & Co. Ltd., Midland Doherty Ltd. and Vancouver Stock Exchange.

TORONTO 1:40 P.M. STOCKS
Distributed by CP
Toronto Stock Exchange—June 8

Quotations in cents unless marked $. z—Odd lot. xd—Ex-dividend. xr—Ex-rights. xw—Ex-warrants. Net change is from previous board-lot closing sale.

Stock	Sales	High	Low	1:40 p.m.	Net Ch'ge
A and B					
A.G.F.M	214	155	155	155	
Abitibi	820	$9⅞	9¾	9⅞	
Abitbi 10	z30	$54½	54	54	
Acme Gas	1000	3	3	3	
Afton Min	100	$7¼	7¼	7¼	+ ¼
Agnico E	500	$5⅝	5⅛	5⅛	
Agra Ind A	100	$5⅞	5⅛	5⅞	− ¼
Ahed M	200	190	190	190	
Albany	1000	38½	38½	38½	−1½
Alt. Energy	4670	$13⅝	13½	13⅝	
Alta Gas A	5310	$14⅞	14½	14⅞	+ ¼
Alta G C p	z25	66	66	66	
Alta G E p	200	$24⅞	24⅞	24⅞	
Alta G F	700	$28½	28½	28½	
Alta G 9.76	1400	$28⅛	28⅛	28⅛	
Alcan	4783	$28⅞	28⅞	28⅞	
Algo Cent	325	$12⅜	12⅜	12⅜	− ¼
Algoma St	1060	$16½	16½	16½	− ⅛
ASfel p	600	527	26⅛	26⅛	− ⅜
Allarco Dv	650	$15	15	15	
Alminex	6300	$9⅛	8¾	9⅛	+ ¼
Almin 4½ p	250	$36½	36½	36½	
Alum 3rd p	200	$28⅛	28⅛	28⅛	
Am Bonza	7100	$11¼	11⅛	11¼	
Am Eagle	5000	43	43	43	+ 1
Andres W	100	$8⅛	8⅛	8⅛	
Ang U Dev	z160	66	66	66	
Aquitaine	1547	$15¼	15¼	15¼	− ⅛
Argus B pr	185	$33	33	33	− ¾
Asamera	600	$12⅜	12¼	12¼	− ⅛
Ashland C	1710	$11½	11½	11½	
Asoc Porc	z93	80	80	80	
Atco A	1220	$17¾	17¼	17¼	
Atlas Yk	z500	2½	2½	2½	
Ato Hard A	200	$12⅝	12⅝	12⅝	
BC Sugar A	1200	26	26	26	
BC Sugar P	100	$12⅝	12⅝	12⅝	+ ⅛
BP Can	3843	$12⅞	12⅝	12¾	− ⅛
Banister C	450	$11⅞	11⅞	11⅞	
Bank BC	1032	$24½	24½	24½	
Bank Mtl	8819	$14⅝	14½	14⅝	
Bank N S	5170	$19¼	19¼	19¼	+ ⅛
B Cdn Nat	185	$14¼	14¼	14¼	− ¼
Barex	2000	13	12	13	+ 1
Barfaco	400	161	161	161	+ 1
Bell Canad	33647	$52⅞	52¾	52⅞	
Bell A pr	24	$52¼	52¼	52¼	
Bell B pr	170	$53	53	53	
Bell C pr	700	$29	28⅞	29	+ ½
Bell D pr	600	$53	53	53	+ ¼
Bell 2.28	3120	$28⅛	27⅞	28⅛	+ ⅛
Bell 1.80	661	$22¼	22⅛	22¼	
Bell Can W	18176	$7⅞	7¾	7⅞	− ⅛
Beth Cop A	960	$12½	12⅛	12½	+ ¼
Block Bros	1250	$6½	6½	6½	+ ⅛
Bovis Cor	13500	65	63	64	
Bow Valy	16050	$19¾	19¼	19⅝	+ ⅜
Bralor Res	9977	380	365	380	+20
Bramalea	575	$6⅝	6⅝	6⅝	
Brameda	4300	128	124	128	+ 4
Brascan A	11997	$13¼	13	13⅛	+ ⅛
Brscn 8½	4300	$27	27	27	+ ⅛
Brenda M	z50	$8½	8½	8½	
Bridger	12000	$8⅞	8½	8¾	+ ¼
BCFP pr	z40	$38⅜	38⅜	38⅜	
BC Phone	700	$13⅞	13¾	13⅞	
BCP 7.04 p	22800	$22½	22⅛	22⅛	− ⅛
BCP 10.16 p	900	$28½	28½	28½	+ ⅛
Brunswk	550	460	455	455	
Burns Fds	200	$9⅛	9⅛	9⅛	
C					
CFCN	600	11	11	11	+ ⅜
Cad Frv	350	$9¼	9¼	9¼	+ ⅛
Cal Pow A	1625	$34⅛	34	34	− ¼
Cal P 5 p	z25	560	60	60	
Cal P 10 p	60	113	113	113	
Cal P 9.80	10	110	110	110	
Cal P 9.75	100	110	110	110	
Cal P 2.36	400	$28¾	28½	28¾	+ ¼
Cal P 8¾	30	$107½	107½	107½	+ ⅜
Cam Mine	500	44½	44½	44½	− ½
Camflo	1050	$11¼	11¼	11¼	
C Chib A	1000	300	290	290	−10
Camp RL	300	$26¾	26¾	26¾	− ¼
Campau A	100	375	375	375	− 5
Can Cem A	50050	58	8	8	
CCe C p	500	$15¾	15¾	15¾	
CDC pr B	2200	$102½	102¼	102⅜	− ⅛
Can Malt A	100	$21	21	21	
C Nor West	4670	67	6¾	6¾	− ¼
C Pakrs C	1200	$16¾	16½	16¾	+ ¾
Can Perm	210	$17⅜	17⅜	17⅜	+ ⅛
CPerm 6¾	400	$26¼	26¼	26¼	
CS Pete	2900	245	240	244	+ 7
C Trust 7¼	250	$20½	20½	20½	
C Tung	500	$9⅞	9¾	9¾	
C Cablesy	2500	$12⅛	12	12	+ ½
C Cable w	1100	76	76	76	
Cdn Cel	450	$7⅜	7⅜	7⅜	− ⅛
CC Man A	5000	$24¼	24¼	24¼	+ ¼
C Homestd	950	$5¾	5⅝	5¾	+ ⅛
C Hydro	1900	59	9	9	
CI Bk Com	9885	$22¾	22½	22a5	
CIL	450	$18¾	18⅝	18⅝	− ⅛
CI Powr A	500	$20¾	20⅝	20¾	+ ⅛
C Merrill	600	$13½	13¼	13½	+ ⅛
C Ocdntl p	200	$28	28	28	− ¼
CP Inve	1322	$17¾	17⅝	17⅝	− ⅛
CP Inve pr	1400	$35¼	35	35¼	+ ¼
CP Ltd	10848	$18⅛	18⅛	18⅛	− ⅛
CPL A p	871	$9¾	9¾	9¾	
CPL 4 p	114	$7⅜	7⅜	7⅜	+ ⅜
C Reserve	1105	$5¾	5⅝	5⅝	− ⅛
Cdn Sup O	100	$45¼	45¼	45¼	
Cdn Tire A	z105	$35¼	34⅞	34⅞	
C Utilties	6744	$13⅝	13½	13⅝	+ ⅛
C Util 5 pr	100	58	58	58	
CU 10¼	5350	$29⅞	29⅛	29⅛	− ⅛
C Util 9.24	300	$28¼	28¼	28¼	
CWN G 4 pr	200	59⅞	9⅞	9⅞	+ ⅛
Canray	1512	94	94	94	− 1
Canron	400	23	22⅞	22⅞	− ⅜
Capit Div	33200	59	53	58	+ 6
Carl OK	700	285	282	282	
Carl A p	100	$24⅜	24⅜	24⅜	+ ⅛
Carl B p	550	$29	29	29	− ½
Carma A	600	7½	7½	7½	− ¼
Cassiar	13994	$9¾	9¼	9¼	+ ½
Celanese	2075	335	330	335	+ 5
Ctl Est A	1162	$13	13	13	+ ⅛
Cent Pat	200	105	105	105	
Chieftain p	350	$57⅛	57	57	
Chrysler	2485	$17⅜	17½	17½	+ ⅛
C S 10¾	100	$11¾	11¾	11¾	
Coch Will	2150	30	30	30	+1½
Cockfield	100	370	370	370	
Coles Book	100	$10⅜	10⅜	10⅜	+ ⅛
Cominco	400	$33	32¾	32¾	+ ⅜
Com Cap	1025	420	405	420	+30
C Holiday I	5000	380	380	380	+10
Con Bath A	300	$23⅜	23¼	23⅜	+ ¾
Con Bath p	1245	$18¼	18	18¼	+ ¼
C Bath 68 w	z15	55¼	5¼	5¼	
Con Bldg	1310	280	280	280	− 5
Con Fardy	4690	292	286	290	+ 4
C Morisn	3100	145	140	140	
C Rambler	200	L19	119	119	
C Rexspar	2500	96	94	94	− 1
Con Textile	800	185	175	185	+20
Con Distrb	1700	285	280	283	− 2
Cons Gas	22453	$15½	15¼	15⅜	+ ¼
Con Gas B	z10	$66¾	66¾	66¾	
Con Gas D	900	523	23	23	
Conwest	705	440	440	440	+10
Cooper C	400	475	460	460	+10
Corby vt	115	$17⅞	17⅞	17⅞	
Cornat Ind	250	55	5	5	
Coseka R	3700	440	435	440	
Costain R	1200	$12	12	12	
Costin R w	100	430	430	430	
Craigmt	400	$5¾	5¾	5¾	
Crain R L	500	$8¼	8¼	8¼	+ ⅛
Crestbrk	700	360	360	360	+10
Crwn Life	187	$48	48	48	− 1
Crush Intl	1400	$7¾	7⅝	7⅝	
Cyprus	1300	$9¾	9¾	9¾	+ ⅛
D to G					
Dale-R pr	200	57	7	7	+1¼
Daon Dev	5200	$14¼	14	14	+ ½
Daon A	900	$6⅞	6¾	6¾	
D Aragon	9000	24	24	24	
Datline	z50	400	400	400	
Decca R	6200	$7¾	7½	7⅝	+ ⅛
Delhi Pac	2000	16	16	16	+ 1
Denison	320	$48¾	48½	48½	− ½
Dicknsn	222	385	380	380	− 5
Digtech	4000	55	53	53	+ 3
Discovry	500	40	40	40	
Doman I	3400	5½	5⅜	5⅜	− ⅛
Dome	z25	48	48	48	
Dome Pete	3456	$38⅜	38½	38⅜	
D Bridge	1125	21	20⅞	21	− ¼
D Citrs A	250	57	7	7	− ¼
Dofasco A	280	$23¼	23⅛	23¼	− ⅛
Dom Store	500	$14⅞	14⅞	14⅞	+ ⅛
D Textie A	2475	$7¾	7⅜	7¾	+ ⅛
Domtar	1175	$14⅛	14	14⅛	+ ¼
Domtar pr	200	$12	12	12	
Dustbane	200	55⅜	5⅜	5⅜	+ ⅛
Dylex L A	100	57	7	7	
E-L Fin	600	$7⅛	6⅞	7⅛	+ ⅛
E-L Fin w	8756	26	22	26	+ 5
East Mal	700	206	205	205	− 8
East Sul A	545	110	110	110	+ 8
Ego Mines	13100	79	74	78	− 7
Electro A	4395	270	260	270	+19
Falcon C	1425	$5¼	5⅛	5¼	
Fibrg Nik A	350	$32½	32	32½	
Fed Ind A	300	$5⅞	5⅞	5⅞	+ ⅛
Fed Pipe	375	$21⅛	21	21⅛	− ⅛
Fields S	300	$12	12	12	
F City Fin	500	$8½	8½	8½	− ¼
F Mar	z40	38	38	38	
Foodcrp Lt	550	$6⅞	6⅞	6⅞	+ ¼
Foodex S	200	$6⅛	6⅛	6⅛	+ ⅛
Ford Cnda	z25	$94¾	94¾	94¾	
F Seasons	1600	235	231	231	−14
Fraser A	z50	$23½	23½	23½	
Gaz Metr	100	56	6	6	− ⅛
Gen Baker	200	420	410	420	+10
GMC	180	$70½	70½	70½	+ ⅛
Genstar L	4160	$23⅜	23¼	23¼	
Gibraltar	700	55¾	5⅝	5⅝	− ⅛
Gt Oil Sds	700	6¾	6¾	6¾	− ¼
GL Paper	200	$25⅞	25¾	25⅞	+ ⅛
GL Pap w	500	460	460	460	
Gt W Life	3500	52	52	52	− ¼
Gt West S	1300	250	250	250	
Greyhnd	z32	$16⅛	16⅛	16⅛	
Gulf Can	2760	$25½	25⅜	25½	+ ¼
Gulfstrem	2600	34	34	34	− ½
H to L					
Hambro C	345	375	370	370	− 5
H Group A	500	265	265	265	
Ham Tr	260	$16	16	16	
Hard Crp A	300	330	330	330	
Harlequin	850	$17	17	17	+ ⅛
H Wood	z300	77	77	77	
Hawker A	1100	$5¼	5⅛	5¼	+ ¼
Highmont	1300	124	117	124	+ 7
Holinger A	z39	$30	30	30	
Homco A	1500	35	35	35	
Home A	3375	$30½	30	30	− ½
Home B	1100	$26	26	26	+ ¼
Hud Bay A	1691	$15⅛	15¼	15⅛	− ⅛
H Bay Co	10307	$14¼	14⅛	14⅛	
HB Oil Gas	100	$35⅜	35⅜	35⅜	− ¼
Husky Oil	50577	$27⅛	27⅛	27⅛	+ ⅛
Husky B pr	z25	$38⅛	38⅛	38⅛	
Husky E w	5200	59	9	9	
Hydra Ex	z40	15	15	15	
Hy's Ltd	5100	215	215	215	+15
IAC	5330	$16¼	16	16¼	+ ¼
ITL Ind	z50	110	110	110	
ITL Ind pr	100	59	9	9	− ⅛
IU Intl	9980	$13¼	13	13	− ⅛
Imasco A	1522	$25½	25	25½	+ ¼
Imasco A p	575	350	350	350	−10
Imp Oil A	10628	520	19¾	20	
Imp Oil B	800	$19¾	19¾	19¾	
INCO A	6774	$28½	28⅛	28¼	+ ¼
INCO B	600	$28½	28¼	28¼	− ¼
Indal	900	$8¼	8⅛	8¼	+ ¼
Indusmin	100	$10⅛	10⅛	10⅛	
Inland Gas	650	$10¼	10⅛	10⅛	− ⅛
Inind G 10p	5400	$28⅜	28⅜	28⅜	+ ⅛
Inter-City	1900	$6½	6½	6½	
Inter C B w	700	380	375	380	+ 5
IBM	z49	$264½	262	263	
Int Mogul	2500	250	242	250	+10
I Mogul A	1000	$12⅛	12⅛	12⅛	+ ⅛
Interpool	1800	520	19¼	19¼	+ ⅛
Int Pipe A	9525	$14⅞	14⅝	14¾	+⅛
Ipsco	9211	15	15	15	
Inv Grp A	1050	$6⅞	6⅞	6⅞	
Iron Bay T	100	$5¾	5¾	5¾	
Irwin T A	200	225	225	225	+10
Island Tel	500	$13	$13	13	
ISO	500	115	115	115	− 5
Jannock	1000	$8¾	8⅝	8⅝	− ⅛
Jannock A	100	$14	14	14	+ ¼
Jannock B	600	$14¼	14¼	14¼	+ ¼
Joutel	11000	18½	18	18½	+ ½
Kaiser Re	2600	$14	13¾	14	
Kaps Tran	700	65	65	65	− 1
Keeprite B	100	$10⅜	10⅜	10⅜	+ ⅜
Kelsey H	200	$13¾	13½	13½	− ¼
Kerr A A	2771	$14	13⅞	14	+ ⅛
K Anacon	z160	13	13	13	
Koffler A	200	$5⅛	5⅛	5⅛	+ ⅛
Koffler A p	200	$8½	8½	8½	+ ⅛
Labatt A	872	$18⅛	17⅞	18⅛	+ ¼
Lacana	988	430	415	425	+ 5
Laidlaw A	200	57	6⅞	7	
LOnt Cem	300	330	325	325	− 5
L Shore	150	220	220	220	+ 4
Lakehead	500	15	15	15	
Lambd M	200	115	115	115	+15
Lamb M A	300	115	115	115	+25
Leigh Inst	6900	320	315	315	+ 5
Leons Frn	100	57	7	7	+ ⅛
Levy A pr	300	$6¼	6	6¼	+ ⅛
LL Lac	z73	140	135	140	
Livingsto	180	$13⅛	13⅛	13⅛	
Living w	990	510	10	10	+ ¼
Lob Co A	400	360	360	360	
Lob Co B	600	350	345	345	−10
Lob Co pr	400	$26¼	26¼	26¼	+ ⅛
Lob Ltd Ap	230	$17¼	17¼	17¼	− ⅛
Lob Ltd Bp	400	$18¼	18⅛	18¼	+ ¼
Lochiel	6000	129	126	129	+ 3
Loeb M	200	405	405	405	−15
Lost River	3100	115	112	112	− 6
M to O					
MEPC	4000	$10⅜	10¼	10⅜	+ ⅛
MICC	600	$8⅞	8⅞	8⅞	+ ⅛
MPG Inv p	z50	$13	13	13	
Mclan H A	500	58	7⅞	8	+ ⅜
MB Ltd	8590	$20⅜	20	20	− ⅜
Madeline	z27	74	74	74	
Madsen	z200	53	53	53	
Magna Int	600	$15¼	15¼	15¼	− ⅜
Magna A	300	$16½	16½	16½	
Magnetcs	z200	52	52	52	
Maislin I	500	220	220	220	+10
Maistc Wt	600	285	285	285	
Man Bar	3500	96	96	96	− 1
M Lf Mills	105	$37¼	37¼	37¼	+1¼
Maritime	1274	$21¼	20⅞	21	+ ¼
Mar T 860	100	$11	11	11	+ ¼
Mar T 940	2400	$11½	11⅜	11⅜	
Markboro	z10	$10½	10½	10½	
Mass Fer	6045	$21¼	20⅞	21	
Mas F A	200	$28⅛	28⅛	28⅛	+ ¼
Mas F B	1400	$28½	28⅛	28½	+ ¼
Matchan	z100	8	8	8	
Matgmi A	100	$13¼	13¼	13¼	
Mc Adam	540	25	25	25	
Mc Intyre	300	$32¼	32¼	32¼	− ⅛
Melcor	655	$6⅛	6¼	6⅛	
Mercantil	1053	$12¼	12⅛	12¼	
Merland E	1900	470	465	465	− 5
Met Stor A	890	$11½	11⅜	11½	+ ¼
Met Stors p	25	$14½	14½	14½	
Midcon	100	140	140	140	
Molson A	525	$17	16¾	17	+ ¼
Molson B	200	$14¾	14¾	14¾	+ ⅛
Moore	6142	$30⅛	30⅛	30½	
Multi Acc	200	325	325	325	+10
MSL p	100	11	11	11	
Murphy	z20	$7⅞	7⅞	7⅞	
Nachrs I	200	$5¼	5½	5½	− ⅛
Nat Drug	375	56	6	6	
Nat Drug p	200	$7⅞	7⅞	7⅞	+ ⅛
Nat Pete	3150	44	42	44	+ 2
Nemco	900	190	190	190	
Neonex	1300	203	200	200	
NB Tel	2323	$19½	19⅜	19½	+ ⅛
N Kelore	2000	18½	18½	18½	+½
N Provid D	z200	13	13	13	
N Que Ragl	200	160	160	160	+ 6
N Senator	1000	8	8	8	
N York Oil	125	126	126	126	
Newco Fin	100	522	22	22	+ ⅛
Nfld LP A	100	$12⅜	12⅜	12⅜	− ⅛
Nfld Tel	100	57⅞	7⅞	7⅞	
Nfld Te 885	1100	$21⅜	21¼	21⅜	+ ¼
Noranda A	4613	$27½	26⅞	27¼	+ ¼
Norbaska	1300	20	20	20	− 1
Norcen	77770	$11¼	11⅛	11¼	
Norcen B	950	$19½	19⅛	19½	+ ⅜
Norcn 150	1250	$19½	19	19½	+ ⅜
Normick P	400	335	335	335	
Nor Ct 270p	200	$32½	32½	32½	− 1
Nor Tel	2620	$31½	31¼	31⅜	− ⅛
NTecm B w	450	$12	11⅞	12	
Northgat	400	435	435	435	+ 5
Northld	5000	10	10	10	+ 1
Nowsco W	1300	$25	24¾	24⅞	+ ⅜
Nu-West A	700	$12⅞	12⅝	12¾	− ⅛
Nufort Res	1666	18	18	18	
Numac	z50	$10½	10½	10½	
OPI A	900	$7¼	7¼	7¼	+ ⅛
Oakwood P	18400	149	145	145	− 2
Obrien	1700	117	117	117	+ 2
Ocelot A	450	$8⅝	8⅝	8⅝	
Ocelot B	8000	$8½	8¼	8½	+ ⅛
Orchan A	2300	215	210	210	− 5
Orlando	335	$11	11	11	− ⅛
Oshawa A	6250	470	460	470	
Osisko	1000	21	21	21	− 1
Oxford A	3000	$12¾	12¾	12¾	
P to S					
Pac Coper	500	120	120	120	
Pac Pete	1668	$28⅜	28	28¼	+ ¼
Pamour A	200	335	335	335	
Pan Centr	z10	47	47	47	
Pancana I	1000	96	96	96	+ 2
Patino N V	6100	520	19¾	20	+ ⅛
Pe Ben O	2100	315	305	315	+10
Pembina	800	400	400	400	
P Dept S	1000	5⅝	6½	6⅝	− ⅛
P Jewl A	400	5¾	5¾	5¾	− ⅛
Petrol	2200	200	200	200	
Peyto Oils	1615	5½	6½	6½	+ ⅛
Phillips Cb	100	59	9	9	+ ⅛
Photo Eng	100	$26½	26½	26½	
Pick Crow	z94	10	8½	8½	
Pine Point	500	532	31½	31½	− ⅜
Place G	z200	41	41	41	
Ponder	800	59	59	59	+ 1
Pop Shops	25330	57	6⅝	6⅞	+ ¼
Precamb	1000	70	70	70	
Pre Tyrst	130	545	45	45	+ 1
Price Co	600	58¾	8¾	8¾	− ⅛
Prov B Can	100	$13	13	13	+ ¼
Q Brdcast	600	57	7	7	+ ⅛
Qasar Pet	300	$6½	6⅜	6½	
Que Sturg	4100	75	73	73	
Ram	5500	58⅞	8⅝	8¾	− ¼
Ranger	3400	$26⅜	26¼	26⅜	+ ⅛
Readers D	100	$12⅛	12⅛	12⅛	
Realty A	1200	325	320	325	
Redpath A	z30	$14⅝	14⅝	14⅝	
Reds'tone	1500	45	45	45	
Reed Pap A	1875	$9¾	9⅝	9⅝	− ⅛
Reed Oslr A	4211	$8⅜	8¼	8¼	
Reitman A	z50	$11¼	11¼	11¼	
Rembrant	z50	290	290	290	
Revelstk	z50	$7¾	7¾	7¾	
Revnu Prp	2458	68	67	68	− 1
Rio Algom	1050	$28½	28½	28½	+ ½
Ronyx Cor	4100	162	160	162	+ 5
Rothm A p	430	$82⅜	82	82	+ 1
Rothm 2p	500	$15⅛	15½	15⅛	+ ⅛
Royal Bnk	4445	$24⅛	24	24⅛	+ ⅛
Royal Tr A	1632	$15	14⅞	15	
Russel H	1800	9⅝	8⅞	8⅞	
Russel 9¾	400	$21	21	21	+ ⅛
St Fabien	z20	1	1	1	
STL Cem A	100	$14⅞	14⅞	14⅞	+ ½
STL Corp p	100	$54	54	54	−3½
Schneid p B	7000	$8⅛	8¼	8⅛	+ ⅛
Scot Paper	2400	$23½	23½	23½	+ ½
Scot York	3600	240	239	240	+ 5
Seagram	5140	$21	20⅝	21	+ ¼
Seaway pr	565	$5⅞	5¼	5⅞	
Seaway w	z10	18	18	18	
Selkirk A	200	$11½	11½	11½	+ ¼
Shaw Pipe	150	$5⅞	5⅞	5⅞	+ ⅛
Shell Can	1850	$13⅜	13½	13⅜	+ ⅛
Sheperd P	900	255	240	240	+10
Sherritt A	2056	5	5	5	− ⅛
Siebens	400	$13¾	13¾	13¾	− ⅛
Simco Eri	100	375	375	375	
Simpsons	3000	490	485	490	+ 5
Simpson S	806	$6⅞	6⅞	6⅞	− ⅛
Skiar M	3200	107	102	102	− 1
Slater Stl	600	$7¼	7¼	7¼	
Sogepet	800	140	139	140	+ 5
Sony Corp	300	$9¼	9¼	9¼	+ ¼
Southm A	2200	$19	19	19	
Spooner	3000	29	28	29	
St Brodcst	640	$9¼	9	9¼	+ ¼
Stelco A	4280	$24⅛	24¼	24⅛	+ ⅛
Steep R	101	205	205	205	− 5
Ster Trust	100	$8	8	8	
Stuart Oil	z20	$12	12	12	
Sunbrst EU	z[illegible]	[illegible]	[illegible]	4½	4½
Walk GW A	5605	$24½A	12⅜	24½	+ ¼
T to Z					
Teck Cor A	432	$6¼	6¼	6¼	
Teck Cor B	2100	$5⅛	5	5	
Tele Cap A	100	$5½	5½	5½	− ⅛
Tex Can	200	$28	28	28	
Txsglf	1350	$26⅜	26⅛	26⅜	+ ⅛
Thom L	4000	22½	22½	22½	+ ½
Thom Ind	6950	$15¼	15½	15¼	+ ½
Thom N A	900	$12¼	12⅛	12⅛	+ ⅛
Tombill	500	41	41	41	
Tone Craft	200	$5¼	5⅛	5¼	+ ¼
Tor Dm Bk	1660	$16¾	16¾	16¾	
Torstar B	13125	$14	13¾	14	+ ⅜
Total Pet	50525	$8¾	8⅜	8⅜	+ ⅛
Total P A p	2800	$18⅛	17½	18⅛	+ ⅛
Toll Pet w	10700	274	255	274	+12
Traders A	1835	$16¼	16⅛	16¼	
Trade 4½ p	z25	$54½	54½	54½	
Trader A p	250	$24	24	24	
Tr 10¼	1600	$12	11⅞	12	+ ¼
Tr C Class	100	495	495	495	− 5
Tr Can Res	3000	57	57	57	
Trns Mt A	9755	$11⅜	11⅛	11¼	+ ¼
Transair

business

GOLD QUOTES

LONDON (AP) — Tuesday's closing gold prices in U.S. dollars per ounce: London — closed — holiday; Paris — $143.125; Frankfurt — $143.96; Zurich — $143.125; Hong Kong — $141.22.

SILVER QUOTES

TUESDAY

Closing basic price of 1,000-ounce certificates in the Victoria area $4.53 U.S. bid per troy ounce, and $4.55 asked. Previous day $4.54 and $4.57.

CANADA TRUST

Gerald C. Main

Canada Trust is pleased to announce the appointment of Gerald C. Main as Manager of its Victoria branch, 650 View Street.

Mr. Main was formerly Manager, Personal Trust at the Victoria branch. ***

BRANCH MANAGER
Required for Victoria

Full Facility
Trust Office
Mortgage & Business

Development experience required. Please send resume only, to the attention of Mrs. Jones.

FIDELITY TRUST

1101 WEST GEORGIA ST., VANCOUVER, B.C. V6E-3G5

6-7

RENTAL PROPERTY MANAGEMENT

We have the organization and the capacity to care for more properties.
If you have properties requiring good 'licensed' management

OR

If you have a property management business to sell contact in confidence

BRUCE KLAVER
or
JACK DAVIS
386-3494 (24 hrs.)

6-8

Western HOMES LTD.
1037 CLOVERDALE AVE.

Zellers

Immediate openings are now available in our Store Management Training Program which offers you:

- supervised on-the-job training with varied assignments, seminars and conferences, to prepare you for top Store Management positions.
- an intensive, scheduled program, with practical assignments, tests and projects, tailored to your individual talents and experience.

WE ARE A fast-moving Canada-wide retail chain offering management positions in the $13,000 to $40,000 and over annual salary bracket . . . plus a liberal all-inclusive benefit program.

IF YOU ARE a high school or recent college graduate in Business Administration, who aspires to leadership in retailing, let us hear from you in writing, giving full particulars to:

1610 HILLSIDE AVE.
VICTORIA

TORONTO MOST ACTIVE

TUESDAY

Vol.		Close	Chge
161032	Can Intl Pwr A	20⅜	— ⅛
55518	Benn Can	52⅞	+ ⅜
43500	Husky Oil	27	+ ¼
28320	BC Tel	13⅞	+ ¼
24251	Imp Oil A	20	Unch
21845	Union Gas A	9¾	Unch
20000	Sonor Inv Pfd A	4.55	—5
19345	Moore Corp	30½	— ⅜
17864	Oshawa Grp A	4.70	Unch
17789	Calgary Pwr A	34¼	+ ⅜

BOX SCORE

	Tues.	Mon.
Issues traded	617	627
Advances	184	176
Declines	196	213
Unchanged	237	238
New highs	20	26
New lows	22	13

BONDS

TUESDAY

TORONTO (CP) — Prices were fractionally lower in active trading on the Canadian bond market Tuesday. The short end of the market was down five cents while the mid, long-term and provincial issues lost one quarter of a point. Corporate issues fell one-eighth. Day-to-day money was available at 7¼ per cent.

TORONTO OPTIONS

Distributed by CP

Closing prices of all traded options. Sales unit is 100 shares. (Trans-Canada options combine Montreal and Toronto exchange option trading).
Tuesday, June 7.

Options		Open Vol	Int	Last	Stock Close
Alcan	Oct $27½	1	107	$2⅞	s$28⅛
Asama	Jan $12½	2	15	$2	$12⅝
Bell Can	Feb $50	13	30	$3⅛	s$52¾
Bell Can	Aug $50	12	111	$2¾	s$52¾
Bell Can	Nov $45		2	$7¾	s$52¾
Bell Can	Nov $50	61	212	$2⅞	s$52¾
Brscn A	Feb $12½	14	77	95	$13
Brscn A	Aug $12½	35	470	50	$13
Brscn A	Nov $10	1	30	$3⅛	s$13
Brscn A	Nov $12½	5	555	65	$13
CP Ltd	Aug $17½	20	491	90	$18¼
D Pete	Jan $40	5	42	$4¼	s$38⅝
D Pete	Jan $45	3	47	$2⅝	s$38⅝
D Pete	Jul $35	11	65	$3¾	s$38⅝
D Pete	Jul $32½	4	13	$6⅛	s$38⅝
D Pete	Oct $40	6	412	$3¾	s$38⅝
D Pete	Oct $45	12	787	190	$38⅝
Gulf C	Aug $25	1	8100	1	$25½
Husky Oil	Jan $25	26	6	53	$27
IOil A	Feb $20	2	261	85	$20
IOil A	Jul $20	1	172	70	$20
IOil A	Aug $20	2	491	05	$20
IOil A	Oct $20	3	126	120	$20
IOil A	Oct $22½	12	192	50	$20
IOil A	Nov $22½	1	105	65	$20
Moore	Jul $32½	3	27	40	$30½
Moore	Aug $30	5		110	$30½
Moore	Aug $32½	2	9	40	$30½
Moore	Oct $35	2	94	45	$30½
Moore	Oct $32½	2	35	75	$30½
Moore	Nov $30	4	2	$2¼	s$30½
Moore	Nov $32½	11	69	85	$30½
Mas F	Feb $20	2	31	$2½	s$21⅛
Mas F	Feb $25	8	20	65	$21⅛
Mas F	Jul $20	3	53	140	$21⅛
Mas F	Nov $22½	2	57	120	$21⅛
INCO A	Jul $27½	4	151	10	$28
INCO A	Aug $27½	2	121	25	$28
INCO A	Aug $32½	3	109	20	$28
INCO A	Oct $30	5	50	80	$28
INCO A	Oct $27½	2	37	170	$28
Noran A	Nov $27½	5	181	60	$27
Pac P	Feb $30	2	31	140	$28
Pac P	Aug $30	7	55	40	$28
Royal Bnk	Jan $25	8	121	00	$24⅛
TrC PL	Nov $12½	10	71	$2⅝	s$15¼
Segrm	Jan $20	1		$2⅝	s$20½
Segrm	Jan $25	2	25	65	$20½
Segrm	Jan $22½	4	501	15	$20½
Segrm	Oct $20	8	10	$2⅛	s$20½

FOREIGN EXCHANGE RATES

MONTREAL (CP) — Foreign exchange nominal selling rates in Canadian funds supplied by the Bank of Montreal: Australia dollar 1.1825 Austria schilling .0637, Belgium convertible franc .0296, Bermuda dollar 1.0480 ,Brazil cruzeiro .0782, Bulgaria lev 1.1045, China renminbi .5575, Colombia peso .0290, Czechoslovakia crown .1885, Denmark krone .1770, France franc .2155, Germany mark .4520, Greece drachma .0294 Hong Kong .2285, Hungary forint .0508, India rupee .1215, Italy lira .001210 Japan yen .003675 Mexico peso .0468 ,Netherlands guilder .4320 ,New Zealand dollar 1.0265 ,Norway krone .2030, Poland zloty .0555, Portugal escudo .0277, Romania leu .2126, South Africa rand 1.2290, Spain 'A' peseta .015-5, Sweden krona .2425, Switzerland franc .4280, United Kingdom pound 1.8125, United States dollar 1.0544, U.S.S.R ruble 1.4073, Venezuela bolivar free .2455.

London Metals

LONDON (AP) — Wednesday's closing metals bid-ask in pounds sterling per metric ton; silver in pence per troy ounce.

Copper — Spot 764-765; futures 784-764.5.

Tin — Spot 5 655-5,665; futures 5,765-5,775.

Lead — Spot 318.5-319; futures 327.5-328.

Zinc — Spot 300 - 301; futures 308.5-309.

Silver — Spot 263-263.3 three months 268.8-258.9.

$ EXCHANGE

In Victoria today purchase of U.S. funds in terms of Canadian dollars 1.0480 for cash, 1.0510 for cheques and 1.0380 for coins. Selling rates 1.0640 for cash and 1.0610 for cheques.

MONTREAL (CP)—U.S. dollar in terms of Canadian funds at noon today was down 11-100 at $1.0540. Pound sterling was down 17-100 at $1.8118.

In New York, the Canadian dollar was up 1-10 at $0.9488. Pound sterling was up 1-50 at $1.7190.

Hawker Siddeley Canada LTD

Common Shares
Dividend Notice

NOTICE is hereby given that a dividend of nine cents (9¢) per share on the outstanding Class A convertible common shares and a dividend of nine cents (9¢) per share on the outstanding Class B convertible common shares of the Company were declared payable on the 15th day of July, 1977, to shareholders of record at the close of business on the 24th day of June, 1977

By Order of the Board of Directors

C. A. Haines
Secretary

May 11, 1977
TORONTO, ONTARIO

Massey-Ferguson

Strikes in England and France caused a sharp drop in profits of Massey-Ferguson Ltd. for the six-month period ended April 30, Albert Thornbrough, president and chief executive officer, announced.

Income for the period was $5.2 million or one cent a share compared with $53.8 million or $2.81 a share for the same period in 1976.

For the second quarter of this year, income was $2.1 million compared with $41.9 million for the similar 1976 quarter.

Sales for the six months were down 4.9 per cent.

Thronbrough said first-half profits also were adversely affected by new production introductions in plants in Europe and North America that disrupted production programs.

He said the company was optimistic about the outlook for the second half.

Copperfields

Copperfields Mining Corp. reports earnings of $493,589 or 10 cents a share for the six months ended March 31 compared with $90,499 or two cents a share in the previous corresponding period.

Copperfields is an affiliate of Vancouver-based Teck Corp. Ltd. and holds 2,414,000 class A Teck shares.

In the half-year, Copperfields also had extraordinary items of $448,235 which raised net income for the six-month period to $942,094 or 19 cents a share compared with $113,371 or two cents a share in 1976.

Another member of the Teck group is Afton Mines Ltd., now in the process of building a copper mine and smelter project about eight miles from Kamloops.

The Afton report, also to the end of March, shows that by then $45,275,804 had been spent and an additional $9,091,848 committed for a total of $54,367,652 or 68 per cent of the expected $80 million capital cost of the project.

MUTUAL FUNDS

TORONTO (CP)—Recent prices of investment funds supplied by The Investment Funds Institute of Canada Tuesday. They are the net asset value per share or unit (NAVPS) last calculated by the fund in accordance with its pricing practice as contained in the prospectus of the fund. n—no sales charge, x — U.S. Fund, y — delayed NAVPS, xd—ex-dividend.

Institute Members			
AGF Group		yCont Mortg	5.21
Amer Grwth	4.66	yHorizon	2.22
Cdn Gs Egy	14.25	ySecurity	4.76
Cdn Sec Grth	4.84	yVenture	2.58
Cdn Trusteed	4.67	yVenture Ret	3.90
Corp Invest	5.48	**Universal Gr**	
Corp Inv Stk	4.75	Save Equity	8.23
Gwth Equity	6.30	Save Income	5.29
Japan	9.59	**Non Members**	
nMoney Mkt	10.00	Assoc Inv	5.45
Special	3.35	yBeaubran	3.87
All Canadian Gr		Cdn S Afc Gd	3.35
Compound	5.89	**Canagex Gr**	
Dividend	6.21	yBond	9.55
Northrn Egy	3.69	Fund	9.29
Revenue Gth	3.80	Internatnl'	7.84
Venture	3.44	yMortgage	10.29
4000	3.77	yCapital Grth	9.71
Bolton Tremblay		xChase	6.14
ysEquity	5.32	**Desjardins Gr**	
nyIncome	10.46	yCanadian	7.10
Cambridge Gr		yHypothec	4.40
Intl Energy	2.52	yInternatnl	7.54
Intl Grwth	4.31	yObligatns	5.39
Intl Income	3.50	yQuebec	3.54
Nat Res Gth	3.69	yPEP	1.98
Univest	5.00	nySpec	4.48
Growth	6.23	Dixon, Krog	5.57
Calvin Bullock Gr		**Dreyfus Group**	
Acrofund	1.29	Inc	11.80
CIF	3.99	Internatnl	13.87
Ciag Inv Grp		yDomir Comp	6.40
nyCo-opera	9.71	nExecutv Can	5.87
nyLdmk GF	9.76	nExecutv Intl	1.59
Eaton Group		xFid Trend	21.09
Commwth	15.95	Fiscon Func	5.29
Growth	9.70	nHarvard	6.27
Income	4.69	Heritage	1.89
Internatnl	8.71	**Industrial Gr**	
Leverage	4.48	Indust Amer	2.55
Venture	4.02	yIndust Div	6.58
Viking	4.74	Indust Eq	5.82
Guardian Group		Indust Grth	17.86
Enterprise	.80	yIndust IK C	7.74
GIS Comp	9.53	YIndst Pens	23.27
GIS Income	2.74	ITCO	4.88
yGrwth Fund	8.99	**Keystone Gr**	
North Amer	3.55	Cus K-2	5.13
Mutual Acu	5.23	Cus S-1	17.21
Mutual Inc	4.31	Cus S-4	3.68
Sec Income	9.55	Polaris	3.27
World Equity	5.74	xLex Rsrch	14.60
Investers Group		xManhafn	2.45
yGrowth	10.45	yMaritime, Eq	2.53
yInternatnl	5.75	Marlborough	5.18
yJapan	10.46	Natrusco	12.41
yMortgage	4.99	**NW Group**	
yMutual	5.06	yCanadian	4.31
yRetiremnt	5.23	yEquity	6.84
yProvidt Mu	6.49	yGrowth	5.02
yProvidt Stk	4.81	xOne Wm St	13.41
Planned Invest Gr		xOppenhmr	6.03
nBT Internat	6.86	**Pemberton Gr**	
Canada Cum	6.00	nPacific Div	4.47
Pld Resourcs	4.39	nPacific Inc	2.79
Pld Sec Inc	5.34	nPacific Res	2.71
yTaurus	5.68	nPacific Ret	5.03
Pret at Revenu Gr		nPacific US	5.39
American	9.61	**PHN Group**	
Canadien	5.99	yBond	11.07
Fonds H	5.04	yCanadian	7.30
Retraite	6.35	Fund	14.99
Prudential Gr		yPooled	27.67
Growth	5.30	nyRRSP	11.12
Income	5.36	**PMF Managmnt**	
Savings Invest Gr		nPension Mu	6.41
American	9.61	nXanadu Fd	3.67
Canadian	5.99	**Principal Gr**	
H Fund	5.04	Collective	6.03
Retiremnt	6.35	Growth	4.26
Scotiafund Gr		Venture	3.19
Scotiafund	.84	**Sterling Group**	
Scotiafd Mtg	1.06	Equity	5.38
United Bond Shr		yMortgage	5.15
yRoyFund	5.78	xTech	7.25
yRoyFnd Inc	5.19	Temple Gth	12.28
United Group		**Trans Canada Gr**	
yAccumula	3.83	A	5.09
yAccumula R	3.95	C	11.13
yAmerican	1.43	Special	4.16
		Vanguard	6.21
		Western Grth	4.88

Hawker Siddeley Canada LTD

Preferred Shares
Dividend Notice

NOTICE is hereby given that a dividend of one dollar and forty-three and three-quarter cents ($1.43¾¢) per share on the outstanding 5¾% Cumulative Redeemable Preferred Shares of the Company was declared payable on the 2nd day of July, 1977, to shareholders of record at the close of business on the 16th day of June, 1977, being a dividend on such shares at the rate of 5¾% per annum for the quarterly period ending the 2nd day of July, 1977.

By Order of the Board of Directors

C. A. Haines
Secretary

May 11, 1977
TORONTO, ONTARIO

Unitow Dropped

VANCOUVER (CP) — Unitow Services Ltd. has been given a month's notice of termination of its towing contract with the Insurance Corp. of British Columbia. Norman Bortnick, corporation vice-president, said Friday that ICBC planned to re-evaluate its position in light of Vancouver's new towing contract.

City council assigned its towing business to General Auto Towing Ltd. in April, after a prolonged controversy and rewritten towing contract.

General's bid was $13 a car on a basic contract, compared with Unitow's $16.

Crestbrook

Crestbrook Forest Industries Ltd. reports higher sales but lower net income for the three months ended March 31.

Income before extraordinary items was $253,000, down from $535,000 in the corresponding period last year.

In each year, the company had extraordinary gains from tax credits. In the latest period, this raised final net income to $459,000 or eight cents a share, compared with $1,009,000 or 49 cents a share in the 1976 first quarter.

Higher volume and better wood prices pushed sales to $16,909,000 from $15,603,000 a year ago, Crestbrook said.

The company said productivity in all plants has been satisfactory and improvements are expected as the new small log line at the Cranbrook sawmill and a bleach plast come on stream.

It said pulp prices are not expected to improve soon but prices for lumber should continue firm throughout the year.

Keg

Keg Restaurants Ltd. reports net earnings of $163,000 or seven cents a share in the first three months of 1977, compared with net earnings of $60,000 or three cents a share in the corresponding 1976 period.

The latest results include a $133,000 gain on the sale of a joint venture. Total sales were $5,533,000, compared with $4,386,000 last year.

The figures were released at the company's annual meeting at which shareholders approved increasing authorized capital to six million shares from three million.

President George Tidball told the meeting the increase was necessary because of an agreement the company made in March with Cara Operations Ltd. of Toronto. Cara has purchased a 50-per-cent interest in Keg's Ontario operations for $750,000 and can convert its earnings into Keg stock within three years.

Tidball said the conversion rate is based on earnings but Cara cannot acquire more than a 25-per-cent interest in the company as a whole.

There now are five Keg restaurants in Ontario.

Great West

Great West Steel Industries Ltd. reports a net loss of $503,000 or 26 cents a share for the first three months of 1977 compared with a loss of $1,031,000 or 54 cents a share in the corresponding period last year.

Last year's figure includes a tax recovery of $257,000. The 1976 results have been restated to conform with accounting changes this year.

Sales were down considerably at $12,179,000, compared with $19,925,000 last year.

Melcor

The president of Melcor Developments Ltd. predicts another satisfactory year in 1977 for the Edmonton-based real estate development company.

T. C. Melton said 1976 was an excellent year for Melcor, and noted an optimistic outlook for this year as the company has what he termed a good supply of serviced land and housing for sale.

In his report to shareholders, Melton noted that in their land development division, sales increased 45 per cent last year, to $12.5 million — a major factor in the company's increased income for the year.

Net income from operations in 1976 was $4,400,000 ($1.66 per share), up from $3,567,000 the previous year.

Extraordinary net income from the sale of the brokerage division and residential revenue properties increased the year's net income to $7,361,000 or $2.78 per share.

Import Cars Booming Across U.S.

DETROIT (UPI) — Foreign automakers set a new record for monthly sales in the U.S. in May, accounting for one of every five new car purchases and strengthening their hold on the small car market.

Reports from domestic and foreign automakers indicated Americans bought 1,052,393 cars in May — the third straight month new car sales have been above the 1 million mark.

The foreign automakers accounted for 219,000 of those cars, a 72 per cent gain over May a year earlier, while U.S. automakers recorded a modest 5 per cent jump.

May sales by the domestic automakers were concentrated in the larger models with General Motors' Cadillac, Oldsmobile and Buick divisions setting records.

"Anytime you get a cultural shock like the oil embargo or the Carter energy message, the imports are ready with a wide variety of small models and they generally reap the early benefits and it takes the domestics longer to wind up their marketing programs for small cars," a Detroit industry analyst said.

"It happened last time in 1973 and 1974 and you could see it coming this time."

General Distributors Bids for Met Shares

WINNIPEG (CP) — General Distributors of Canada Ltd. has mailed a formal offer for all the A and B shares of Metropolitan Stores of Canada Ltd. that it does not already own.

The offer, whose terms were disclosed last month, is $11 cash for each share plus a five-year share purchase warrant to purchase one treasury share of General Distributors at $8.

The offer, which is conditional on acceptance by holders of 90 per cent of the 927,000 Meteropolitan shares not already held by General Distributors, expires Sept. 30.

General Distributors, a Winnipeg-based firm, already owns about 63 per cent of the shares of Metropolitan Stores.

NORTHERN PIPE NEEDED SOON

EDMONTON (CP) — Egerton King of Edmonton, president of Northwestern Utilities Ltd., says additional gas supplies will be needed in Canada by the middle 1980s and a pipeline should be built to bring frontier gas to southern Canada.

He said in an interview during the weekend that the frontier offers the most promise for needed gas supplies and a joint U.S.-Canada project in the Mackenzie Delta would provide the best opportunity to develop sources for both countries.

A possible alternative would be for Americans to take their gas across Alaska, liquefy it and ship it to ports on the U.S. west coast, "but that's a third alternative — behind the Alcan project — and is by far the least attractive of the three."

King also said a 10-year moratorium on gas pipeline construction in the north, recommended in the recent Berger report, would not be helpful.

"The Americans can't wait that long and though Canada may have some lead time, there's not that much."

Dr. Peter Adams, dean of engineering at University of Alberta, said oil supplies from synthetic crude and coal should be used as major sources of energy before conventional oil supplies run out, possibly within the next 10 to 20 years.

He predicted the biggest push in the energy field will be in development of coal resources, while water power and nuclear energy will have more impact in some parts of the country.

Exploration Licences Fill Alberta Coffers

EDMONTON (CP) — Two oil and gas exploration licences in the Alberta foothills sold for $11.6 million in last week's provincial government sale of exploration and production rights.

The Alberta department of energy and natural resources received $13,350,584 for 10 exploration licences and $2,888,573 for 55 petroleum and natural gas leases in oil company tenders, an official said.

Oil companies have spent a total of $81,055,208 in seven sales, during April and May, for Alberta exploration and production leases.

The biggest spender this week was Shell Canada Resources Limited which paid $5,512,457, or $242 an acre, for a petroleum and natural gas licence in the Burnt Timber area, 80 miles northwest of Calgary.

Shell has previously made extensive natural gas discoveries throughout this area.

Union Oil Company of Canada Limited and Canadian Superior Oil Ltd., joined forces to pay $6,106,710 or $268 an acre for a Foothills licence

ALBERTA

By The Canadian Press
Alberta Stock Exchange—Tuesday

Complete tabulation of Tuesday transactions. Quotations in cents unless marked $. Net change is from previous board-lot closing sale.

Stock	Sales	High	Low	Close	Net Ch'ge
Abacus	3500	450	450	450	—5
Alta Engy	1800	$13¾	13¾	13¾	
Barons	1000	5	5	5	
Cal West	2500	47	45	45	—2
Can Obas	52400	150	140	140	—10
Cinnabar	2000	80	79	80	+10
Commercl	1000	10	10	10	—2
Concept	1300	235	230	235	+5
Conventurs	500	355	350	350	—5
Cord	2400	300	300	300	
Czar	2200	$7⅞	7¼	7⅞	
Duke	2000	29	25	29	+4
Invictus	8000	22	20	22	+2
Mongowin	3000	75	74	75	+1
Noble	3000	40	40	40	—5
Northrim	40450	445	405	445	+40
Onaping	2000	50	50	50	+5
Petroquest	100	$7¾	7¾	7¾	+
Rio Alto	3000	67	67	67	
Rio Alto rt	31500	2½	2	2	—
Sackville	2000	52	52	52	
Summit	500	200	200	200	+40
Troy	2400	206	205	206	—4

Imasco Limited

Notice is hereby given that the Directors of Imasco Limited have declared the following dividend

DIVIDEND NO. 322

Class A convertible common shares quarterly dividend	35 cents per share
Class B convertible common shares quarterly tax paid dividend	29¾ cents per share

The dividend is payable June 30, 1977, to shareholders of record at the close of business on June 15, 1977. Dated at Montreal, Quebec, this 1st day of June, 1977.

By order of the Board, Norman J. Flynn, Secretary.

VANCOUVER GENERAL HOSPITAL
REQUIRES
REGISTERED NURSES

In all in-patient clinical areas on general and specialized units.

Registration with the Registered Nurses Association of British Columbia required.

Submit applications to:
Mrs. H. Car
Employee Relations Department
VANCOUVER GENERAL HOSPITAL
855 West 12th Avenue
Vancouver, B.C.
V5Z 1M9

MAVERICK MARKET

PRICES EFFECTIVE JUNE 8, 9, 10, 11

880 ESQUIMALT ROAD

OPEN SUNDAY 10-5

WE RESERVE THE RIGHT TO LIMIT QUANTITIES

SUN RYPE APPLE JUICE FROM CONCENTRATE 48 OZ. TIN 55¢ WHITE LABEL

McCAINS CREAM PIES FROZEN 8" 49¢ BANANA, COCONUT CHOC., LEMON

CAPRI BATHROOM TISSUE 4 ROLL PKG. 65¢

PORK LOIN ROAST FROZEN, LB. 1.43

ROUND STEAK Bone-In FULL CUT. 'A' lb. 1.59

BOILING BEEF BONE IN, lb. 43¢

FLAKE LIGHT TUNA PARAMOUNT, 6-OZ. 59¢

ARDMONA APRICOTS IN PEAR JUICE, 14-oz. 59¢

CARNATION SKIM MILK POWDER 3-lb. pkg. 2.39

ASST. JELLIES NABOB, 9-oz. Jar 2/89¢

FRENCH DRESSING KRAFT, 16-oz. 89¢

CHOICE PEAS AYLMER, 14-oz. 3/79¢

SUNLIGHT LIQUID DETERGENT, 24-oz. 79¢

FRESH STRAWBERRIES CALIFORNIA, CANADA No. 1 APPROX. 12-OZ. 39¢

FACIAL TISSUE W. SWAN, 200's 59¢

TOMATO SOUP AYLMER, 10-oz. 5/1.00

APPLE SAUCE SUN-RYPE, 14-oz. 2/69¢

MINI-PUDDINGS NESTLE ASST., 3's 59¢

WESTONS BERRY CUPS 6's 69¢

SARDINES IN OIL CITADEL, 3¼-oz. 4/1.00

DILL PICKLES BICKS, 32-oz. 89¢

TOILET SOAP IRISH SPRING, 3 reg. & 1 FREE 79¢

DESSERT TOPPING LUCKY WHIP, 4-oz. 49¢

SHASTA POP REG. OR DIET 10-oz. PLUS DEPOSIT 6/1.00

BEFORE THE JUDGE

A 17-year-old who told Judge William Ostler in provincial court Tuesday that he didn't want to attend an impaired driver's course or perform community service work was sentenced to a month in jail.

Franciskus Johan Smit, who gave his address as 2622 Sunderland, pleaded guilty to two counts of breach of probation.

Crown counsel Robert Mulligan told the court Smit was convicted of dangerous driving Dec. 17, 1976, and was fined $100 or, in default, 10 days by Judge Harold Alder. In addition, Smit was placed on 12 months' probation, ordered to take the impaired driver's course and to perform 50 hours of community service work.

Mulligan said Smit chose to spend the 10 days in jail rather than pay the fine to get away from his parents, failed to attend the second week of the impaired driver's course and failed to perform the service work as ordered.

Ostler handed out concurrent sentences of one month each after commenting that such disobedience of court orders could not be tolerated.

★ ★ ★

Two 19-year-olds who went on a housewrecking spree Tuesday morning were fined $500 each and ordered to pay for the damage.

Garith Warren Ballendine, of 1171 Rockland, and Diether McPherson, of 2190 Fair, pleaded guilty to mischief causing wilful damage.

Court was told the incident began about 5 a.m. at 1171 Rockland when the two young men began breaking mirrors and a doorknob as well as spraying walls and the ceiling with a fire extinguisher.

Mulligan said the damage amounted to about $260 and that Ballendine had been convicted Feb. 9, 1976, and fined $75 for damage to a local theatre while McPherson was fined the same amount on the same day for causing a disturbance by shouting.

After learning that the pair were together on that occasion, Ostler asked if they realized they were bad company for each other.

Besides the fine and order for restitution, Ostler also placed the two on six months' probation.

★ ★ ★

Derrick John Carlow, 18, of 535 Niagara, was given a $350 fine, placed on six months' probation and ordered not to enter any establishment dispensing or selling liquor during his term of probation.

Carlow had pleaded guilty previously to a charge of breaking and entering, and received the sentence after Ostler ordered a presentence report.

The break-in occurred May 14 at a home at 312 Beckley Street and among the items taken were a turntable, receiver, record albums, cash, camera and 14 marijuana plants.

The condition of not going into any liquor establishment was added after Ostler noted the crime was alcohol related and that Carlow had a drinking problem.

★ ★ ★

Two men were fined $150 each and had 502 pounds of a 2,880-pound catch confiscated after pleading guilty to having undersized salmon aboard their 41-foot trawler, Flicka.

Francesco Fantillo, 42, and Vincenzo Fantillo, 48, both of 850 Admirals Road, were charged with violation of B.C. fisheries regulations after fisheries officers checked their vessel when it was docked May 17 at Oakland Industries unloading a commercial salmon catch.

Crown counsel Richard Bennett said the officers found that 502 pounds of the 2,880 pounds of salmon were of illegal size.

Defence counsel Derek Brindle said the men measured the fish with the heads still on and that they conformed with the regulations but that fisheries officers then measured the fish with the head off and found most of them from one-quarter to one-half inch undersized.

Ostler imposed the fines and ordered the forfeiture of the undersized portion to the Crown.

★ ★ ★

A 29-year-old man who returned recently from England pleaded guilty to a five-year-old charge of possession of cocaine and was fined $500 and placed on six months' probation.

David Clair McCallum left the area for England in March, 1972, about a month after the incident and returned about two weeks ago, court was told.

Police officers, in a Feb. 12, 1972, raid at 6602 West Saanich Road, saw McCallum drop four plastic bags, each containing about one gram of cocaine, Crown counsel Chris Nation said.

Nation said McCallum was convicted on a charge of possession of marijuana for the purposes of trafficking on July 1, 1967, but that a subsequent appeal resulted in the conviction being recorded for simple possession. The appeal was launched by the Crown over the two-year suspended sentence, Nation said.

★ ★ ★

A fine of $600 on the same charge was levied against 56-year-old Raymond Gervis Noiles, 3287 Quadra Street.

Court was told Noiles was doing about 60 mph on Blanshard Street on May 4 when stopped by Victoria city police. Readings of .25 and .26 were obtained, court was told.

Sawed-Off Shotgun in T-Bird

A Saanich policeman told county court Tuesday he found a sawed-off shotgun and other items in a 1966 Thunderbird car he searched in the police compound March 15.

Cpl. Norman Ellison, in charge of the identification section of Saanich police, was testifying in the first day of the trial of Ossie William Barnes, 28, and Patrick Norman Witter, 20.

They are accused of:

—Conspiracy to commit armed robbery at Coppens Jewellers in Shelbourne Plaza March 15.

—Attempt to commit armed robbery at Coppens Jewellers.

—Possession of a restricted unregistered weapon, a sawed-off shotgun.

—Possession of a sawed-off shotgun for a purpose dangerous to the public peace.

Ellison said he found a yellow toque, a nylon stocking with two holes which he demonstrated in court as fitting his head; a brown satchel with two green rubber gloves, one leg and waistband of pantyhose, an unloaded sawed-off shotgun, pry bar, binoculars and two different licence plates in the car.

He test-fired the shotgun and it worked.

Ellison also said Barnes was wearing a lumberjack jacket and hooded denim jacket and just below the hood was a portion of a nylon.

He found no fingerprints at all on the shotgun and no prints which matched Barnes' or Witter's on any of the articles.

Two Victoria policemen said they stopped a 1966 Thunderbird at 5 a.m March 15 at Shelbourne and Pear streets half a block from the Shelbourne Plaza. Barnes was the driver, Witter was in the front passenger seat and a third man was in the rear.

The car was allowed to proceed.

John Perry, owner-operator of Mac's Convenience Store across Shelbourne from the plaza, said he noticed a car parked in the plaza around 9 a.m.

It was a dark color with a lot of primer coat on it and he agreed that at the time he guessed it was a Chevrolet. Two people were in it and he thought they were men.

"They appeared to be scouting the shopping centre," he said.

He watched the car come and go several times, he said, and about 10 a.m. it left the plaza pursued by a police car.

He agreed there are a number of stores in the plaza other than the jewelry store including a bank, liquor store and sub post office.

Aloysius Coppens, owner of the jewelry store, said he arrived at 8:15 a.m. March 15 and opened the store at 9 a.m. He said no one attempted to rob it.

Constable Gordon Tregear of Saanich police said he searched a suite at 252 Gorge East March 15 and found a wallet with identification in the name of Patrick Norman Witter and a box containing 23 shotgun shells.

The trial, before Judge E. J. C. Stewart, was to continue today. Peter Birkett is appearing for the Crown while Barnes is represented by David Wilson and Witter is represented by Mike Hutchison.

DRINKING . . .
If you want to drink and can, that's your business. If you want to stop and can't, that's our business.
ALCOHOLICS ANONYMOUS
1—2020 Douglas St. 383-0415

Good Evenings
Bob Glover • 6:25 till midnight
CFAX 1070

New Route Lined Up For Job-Finder Plan

The proposal to hire an industrial commissioner to attract job-creating industry, commerce and institutions to the Greater Victoria area will now wind its way through the inter-municipal route, after the failure of earlier efforts at the regional district level.

Victoria Ald. Frank Carson, the plan's persuasive hustler, succeeded Tuesday in obtaining support from the Greater Victoria Inter-municipal Committee, whose members will not take the proposal back to their respective councils.

The only representative to vote against the establishment of an economic development office was Oak Bay Ald. Shirley Dowell, who called the proposal "premature."

She said it would be prudent to take no action until former Victoria mayor Peter Pollen has completed his report on the regional economy for the Capital Region Board, and negotiations have been completed between the provinces and the federal Department of Regional Economic Expansion for the establishment of industrial commissioners' offices.

Although he supported Carson's concept in principle, Saanich Ald. Ian Cass expressed doubts about the proposed cost-sharing formula and commented that Victoria would be more likely to benefit than Saanich if the efforts to attract industry are successful.

The provincial government has agreed to pay half the cost of setting up the industrial commissioner's office, which is estimated at $63,000 for the first year of operation.

Victoria has already agreed to pay 40.85 per cent — the city's share under the inter-municipal cost-sharing formula — of the remaining $31,500.

Civic Workers Talks Stalled

A tentative agreement continues to elude both sides involved in negotiations aimed at a new contract for Greater Victoria-Sidney municipal and school board employees.

A difference of opinion on non-monetary items for three of six locals of the Canadian Union of Public Employees remained after a bargaining session Tuesday.

The next meeting between the union and the Greater Victoria Labor Relations Association is Tuesday.

Bob Cunningham, spokesman for the locals' joint bargaining committee, said today the most contentious of the remaining issues centres around Local 382's demand for a "Not countracting out" clause.

Cunningham also represents the local, whose members are outside workers for the Greater Victoria school board.

He said the local has been trying for four years to get the clause included in a contract and will not sign a joint agreement without such protection.

The school board employees are concerned that the board will contract work out rather than replace retiring tradesmen.

Cunningham said the GVLRA won't even discuss the matter and the impasse could blow the chances of a settlement "down the drain."

All six locals have to be unanimous in accepting any agreement. Cunningham said members of Local 382 will meet Sunday and decide whether to make a stand on the issue this time around. The members could decide to opt out of the joint bargaining committee, he said, and allow the other five locals to settle as a group.

WILLIAMS
QUALITY MEATS
795 FORT ST.
384-0525
384-0526
SPECIALS

GRADE A WHOLE FRYERS	89¢ lb.
FRESH LOCAL CHICKEN BREASTS	1.19 lb.
FRESH LOCAL CHICKEN LEGS	99¢ lb.
LIVERS 89¢ lb.	WINGS 79¢ lb.
GIBLETS 59¢ lb.	NECKS 35¢ lb.
EXTRA LEAN COTTAGE ROLLS	1.99 lb.
SPICED GOUDA CHEESE	1.79 lb.

FREEZER BEEF
GRAIN FED GRADE A
HINDS $1.35 lb.
SIDES 190 LB. AVE. 89¢ LB.
100% GUARANTEE
BARONS $1.19 lb.
PRICES INCLUDE CUTTING, WRAPPING AND FREEZING! WEIGHT LOSS IN CUTTING, BONING AND TRIMMING WILL INCREASE THE PRICE PER POUND.

Not Just The LOWEST TRUCK RENTAL RATES IN TOWN BUT
a fully-equipped 1977 Model, Too!
You won't get an old junker when you rent at Suburban
SUBURBAN RENT-A-TRUCK
386-6131
3377 DOUGLAS
'LOWEST RATES IN TOWN'

GET CASH FROM KELLOGG'S FOR BOX TOPS FROM CORN FLAKES, RICE KRISPIES, SPECIAL K

Any combination of box tops from these great cereals.

SAVE 10 AND GET $2.00!
SAVE 7 AND GET $1.35!
SAVE 5 AND GET 90¢!
SAVE 3 AND GET 45¢!

See details and entry forms on specially-marked packages!
Send in early! Send in often!

(Tops of individual-size boxes from Kellogg's Variety packs not eligible.)
Offer ends October 31, 1977.

Ex-Conductor Takes on the Railways

By MIKE HUGHES
Times Staff

J. Earl White is no longer a conductor but he is still working to blow the whistle on the national railway companies' handling of pension funds.

He put in 46 years with Canadian National Railways before retiring three years ago but he hasn't been shunted aside.

For the past two years he has been the president of the Canadian Railways Pension Association, an organization set up five years ago to help railway workers get a better deal on their pensions.

The association has 30,000 members, both railway employees and pensioners, and is batting to have the federal government act on a recommendation that White says could boost pensions by as much as 50 per cent.

White used some tough language in an interview and his ruddy complexion got even redder as he talked of the "phoney labor unions" on the CNR and Canadian Pacific Railway and the companies allegedly profiting from pension monies while pensioners go destitute.

He is from Vancouver but was in Victoria for a meeting last weekend with retired railway workers living in the area.

About 100 were at the meeting, which was attended by Victoria Conservative MP Allan McKinnon, and White said they were "horrified" at what was going on.

The pension association wants the trusteeship of the CNR and CPR pension plans, with assets totalling about $3.5 billion, to be removed from the companies and placed in the hands of an independent trust company.

If those funds were then invested properly there would be enough money to index the pensioners to the cost of living, White says, and boost the average 25-year pension from about $400 per month to $600 per month.

He said there would be no problem indexing the pensions if the companies had contributed to the plans from the time they were started in 1935.

Instead, the companies didn't contribute until 1959 and since then have been paying the minimum amount to keep the funds solvent. The money that should have been paid in was invested at inflated interest rates.

"As a result, the pensioners get all the ill effects of inflation, and the employers get all the good effects," White said.

"The railway companies made tens of millions of dollars per year by investing the money.

"Meanwhile, the purchasing power of the pensioners was going down and down and down."

White also charges that in 1968 the CNR "ripped-off" the pension fund by $371 million by changing the interest rate on the accumulated debt the company owed the fund to seven and a half per cent from four per cent.

The whole question of railway pensions was the subject of a two-and-a-half-year inquiry by Noel Hall of Vancouver whose report was released in January.

Hall recommended the pension plans be removed from the boards of directors of the respective companies and placed in the hands of an independent company.

So far there has been no action on that and White charges the federal government is stalling.

Hall said in his report that other contentious issues, including the question of indexing, should be negotiated between the companies and the unions.

White labels that suggestion "a preposterous recommendation" because of his contention that the 17 railway unions are "company unions" and "job trusts."

"In return for a fee (the company's collecting of union dues) they do the company's bidding," he says.

White points out that in its recommendation to Hall, the Canadian Railway Labor Association, which represents the unions, made two company-oriented proposals.

The CRLA recommended that the companies be exempted from the provisions of the Pension Benefits Standards Act which would free them from paying their share into the pension funds.

The labor body also wanted the companies to be allowed to borrow from the fund.

If that were to happen, White says, there would soon be nothing left in the pension funds "but a huge I.O.U." from the railways.

White claims Hall's recommendations were leaked to the CNR last year and led to a private member's bill being introduced in the House of Commons which would have exempted the company from paying into the pension fund.

The bill's sponsor was J. P. Guay, Liberal MP for St. Boniface.

However, White said the association wrote to all the MPs and got "fantastic support" in opposition to the bill and it was withdrawn a short time later.

"They were hopelessly defeated," he said. "We won the first battle hands down."

Now the fight is on to have the pension funds transferred to an independent trust account and have them indexed so as to pay pensioners a reasonable income, White said.

He thinks the association has a good chance of getting the required legislation through the Commons, which should be good news for the estimated 20,000 railway employee and pensioners in B.C.

CARTER TAXES BEING AUDITED

WASHINGTON (UPI) — President Jimmy Carter's 1975 federal tax return is being audited by the U.S. Internal Revenue Service, it was reported today.

The Washington Star and the Long Island Newspaper Newsday reported the White House confirmed the audit, allegedly including Carter's $41,702 tax break in 1975 for purchase of a new sheller for his Georgia peanut warehouse.

Other members of the president's family involved in the Carter peanut business in Plains, Ga., were also being audited, then newspapers reported. That would include Carter's brother, Billy, and their mother, Miss Lillian.

White House press secretary Jody Powell said the audit was apparently routine and "there are no allegations of discrepancies or wrong-doing," according to the Star. The newspaper also reported Powell said Carter was not alarmed over the audit.

"Obviously he wouldn't submit something he felt was wrong," Powell was quoted as saying.

On 1975 income of $136,138.92, he paid $17,484.14 in taxes after claiming the tax credit for the new sheller.

Island Fairs Given Grants

Four Vancouver Island agricultural fairs have been awarded provincial government grants.

Agriculture Minister Jim Hewitt said the money will be used to upgrade fair facilities, construct new buildings and install utilities like fencing and lighting.

The biggest island grant is $5,000 to the Alberni Fall Fair. The Shawnigan-Cobble Hill Fall Fair got $3,000 while the Salt Spring Island Fall Fair and the Cowichan Exhibition received $1,500 and $800 respectively.

Sears

Portrait Studio
portraits\passports\frames

GRAND OPENING OFFER

FRAMES NOT INCLUDED

5x7 natural color portrait

49¢

No appointment needed. One special offer of any kind per subject — 2 per family every 3 months. 99¢ charge for each added person in groups.
This photograph offer may not be combined with any other advertised offer.

STORE HOURS:
Mon., Tues., Sat.
9:30 a.m. to 5:30 p.m.
Wed., Thurs., Fri.
9:30 a.m. to 9:00 p.m.

OFFER ENDS
Saturday, June 25

Phone: 595-9111
3190 Shelbourne Street
Lots of Free Parking!

Sears

One HOUR "MARTINIZING" CERTIFIES
THE MOST IN DRY CLEANING
Fresh as a flower in just one hour
8 LOCATIONS TO SERVE YOU

Now you can get
A FIVE-YEAR RATE
on a
THREE-YEAR DEPOSIT

9%

If you are 55 or over, you qualify for all the advantages of our Prime 55 account. Like receiving an additional ¼% interest on saving certificates. Our regular 3-year certificate at 8¾%, then becomes 9% for Prime 55. Interest is paid monthly on deposits of $5,000 or more and your money is available prior to maturity, should the need arise.

All deposits fully guaranteed, without limit.

Prime rates, prime benefits, and prime service for people in the Prime of Life.

See us and discover the many other features that make our Prime 55 account better than money in the bank.

PRIME 55

WESTCOAST SAVINGS CREDIT UNION

Victoria 386-6355 | Oak Bay 595-1432 | Esquimalt 388-7171 | Colwood 478-5534 | Sooke 642-5233

Open Tuesday through Saturday

Western FOOD
772 Goldstream Ave., Langford
AT WESTBROOK SHOPPING CENTRE

GRADE A BEEF CHUCK STEAK 59¢ lb.

FRESH REGULAR GROUND BEEF 49¢ lb.

WE RESERVE THE RIGHT TO LIMIT QUANTITIES. PRICES EFFECTIVE JUNE 8, 9, 10, 11
OPEN WEEKDAYS 9-9, SAT. AND SUN. 9-6

JUMBO SIZE LETTUCE Size 24's 27¢ each

OUR BIG JUNE SALE!

JUICY NAVEL ORANGES 8 LBS 1.00

Grade A Beef CROSS RIB ROAST 89¢ lb.

UTILITY CORNISH HENS 16 oz. Average 1.09 ea.

CANADA NO. 1 SEEDLESS GRAPES 89¢ lb.

Sliced Young BEEF LIVER 49¢ lb.

Fresh Utility WHOLE OR CUT UP CHICKEN 79¢ lb.

FRESH OXTAILS 39¢ lb.
BEEF HEARTS 59¢ lb.

KRAFT PARKAY MARGARINE 3 LBS 1.59

CANADA NO. 1 BING CHERRIES 89¢ lb.

Hunts TOMATO PASTE 3 5½ oz. tins 79¢

KRAFT PEANUT BUTTER Smooth or Crunch 24 oz. tin 2.19

SAFFLO Sun Flower Vegetable OIL 24 oz. 99¢

HUNTS WHOLE TOMATOES 2 14 oz. tins 79¢

WESTERN FAMILY CLEAR APPLE JUICE 48-oz. tin 59¢

Dr. Ballard's All Varieties DOG FOOD 3 14½ oz. tins 89¢

SURF LAUNDRY POWER DETERGENT 5-lb. box 1.89

BAGGIES SANDWICH BAGS Box of 100 59¢

IDAHOAN POTATOES With Golden Cheese Sauce 6½ oz. PKG. 55¢

NABOB COFFEE Reg. or Fine 3.29 lb.

CAPRI TOILET TISSUE 4 ROLLS 73¢

MISS MEW CAT FOOD All Varieties 5 TINS 1.00

SPECIAL 7:30 A.M. OPENING!

Thursday . . . the Bay's Suit Dept. open early so you can select your new sale priced suit on the way to work. Use the North Douglas St. entrance. Use the Parkade. Have a free coffee.

the Bay

SALE ALL-WOOL SUITS $109.

The Bay has eliminated the major fault of high priced all wool suits . . . the price!

Immaculate tailoring combined with an extensive collection of patterns and shades makes this one opportunity you really can't afford to miss. A special selection of truly handsome two-piece suits, all at one sensible low price.

See them for yourself, on yourself. Included are regular fittings in sizes 38 to 46, plus short fittings in sizes 38 to 42 and tall fittings in sizes 38 to 46.

So come in and see G. Slater, C. Barath, R. Speers, D. Ferguson and E. Lee, our expert staff who are getting up awfully early Thursday just to assist you in your selection.

Sale prices in effect until closing time Saturday, June 11.

BAYCREST DRESS SHIRTS 6.99

An essential companion to your smart new suit, we are offering our own finely tailored Baycrest short sleeve dress shirts at a special sale price. Easy-care, 65% polyester/35% cotton blend shirts self-striped in colours of white, powder blue, mint and beige. Available in sizes 15 to 17½. An excellent opportunity to replenish your wardrobe.

Men's suits/Men's Dress Shirts, Main floor

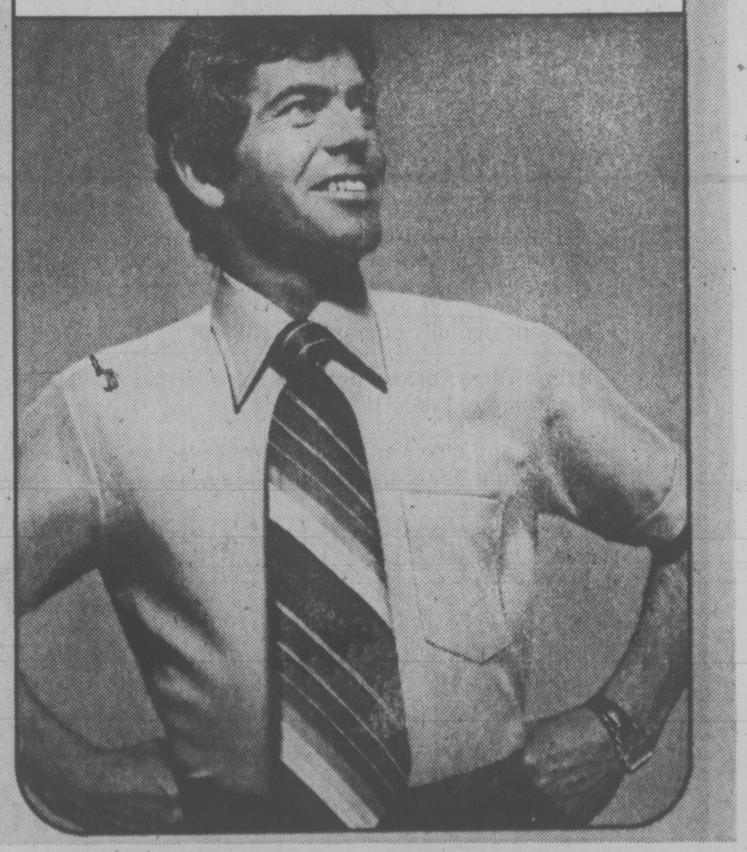

Use your Baycard, your good-for-so-many-things card.

OPEN THURSDAY AND FRIDAY 'TIL 9 P.M. TELEBUY 385-1311

Hudson's Bay Company

Victoria Times SECOND FRONT PAGE

—Bill Halkett photo

Kaiser and Cessna 150 . . . the toughest of competition in his flight path

Sidney Pilot Chosen To Lead Canadians in Austria

Flying High In His 150

By PAT DUFOUR
Times Staff

A Sidney pilot who has flown 128 types of aircraft will represent Canada in August at the World Light Aeroplane Piloting Championships in Austria.

He's John W. Kaiser, 52, of 2032 Ardwell Avenue.

This will be the first time Canada has been represented at the world championships in which 16 countries will take part.

Kaiser will be manager of the Canadian team, which also includes Angus Gordon, chief flying instructor of the St. Catharines Flying Club, and Yves Boudreau, chief flying instructor of the Longueille club in Montreal.

All earned the right to represent Canada at rgional competitions.

Kaiser, who is still looking for a sponsor to help finance the trip, will fly a Cessna 150, already chartered for the competitions which run from Aug. 12-13 with Olympic-type ceremonies on Aug. 11 and 14.

He's going even if he has to finance his own way.

"I want victory so bad . . . I can taste it," he says.

Kaiser began his career when he was 17½, joining up as an air crew cadet with the Royal Canadian Air Force. He retired as a lieutenant-colonel in June, 1975, after 30 years of service. For the past 18 months he's been manager of the Victoria Flying Club, retiring on May 31.

During the Second World War he served in Lancaster bombers but most of his service life was devoted to instructing pilots of light jet aircraft. He was the first to fly a Tudor, his favorite, the planes used by the famous Snowbirds.

During the time he served at the Central Experimental and Proving Establishment's winter base at Edmonton, Kaiser tried out 65 different types of aircraft.

He has no illusions about the tough competition the Canadians will face in the competitions at Wels, south of Linz.

"The Nordic countries have been competing for years, five years ago they got the French interested and in 1975 the Americans entered for the first time," he said.

The first day of competition will be on special tactics and navigation, team members flying in shifts. The second day they will carry out four precision-type landings with various types of approaches.

Kaiser and his team-mates know they will be up against commercial airline pilots, air-force pilots . . . the cream of the crop, Kaiser is also aware most, if not all, will be his juniors.

He's relying on his years of experience and 9,300 flying hours to give him the edge needed to offset the slower reflexes of an older man.

"I'm going to give it as good a shot as I can," he says. "We'll be up against the world's best."

Hummel Asks Repayment

'Devastating Effect' On Business, Family

A former Victoria lawyer and businessman found innocent of income tax evasion charges laid six years ago said today he will seek federal government compensation for his legal expenses in the trial.

David Hummel, 46, now a resident of Mexico, said he intends to take his case directly to Revenue Minister Monique Begin.

He said he will ask for compensation to cover his out-of-pocket expenses including legal and accounting fees which he estimates exceed $25,000.

He said he may also seek damages for the "devastating effect" the prosecution has had on his personal, family and business lives.

Hummel, who is staying temporarily at the home of a friend in Sidney, said he is taking the action after receiving final re-assessments of his income tax for the years 1965 through 1968, the period with respect to which he was prosecuted.

He said the re-assessments show he owes $35,000 in back taxes and interest but do not include any penalties previously sought by the government.

"They've withdrawn every single penalty," he said. "And as far as I'm concerned that's an admission they never had grounds for criminal prosecution in the first place."

Hummel was charged on Feb. 25, 1971, with evading payment of taxes between Jan. 1, 1965, and April 30, on income of $127,921.98.

He was also charged with four counts of making false or deceptive statements on his income tax returns.

The charges were dismissed by provincial court Judge E. F. N. Robinson in June on the grounds the Crown failed to produce sufficient evidence to show intent of any criminal action.

The Crown appealed and the case eventually wound up back in provincial court in Dec., 1973, where it was once again thrown out.

Hummel said today the prosecution was "irresponsible."

The Crown "used the courts without any real reason," he charged.

Hummel said the income tax department laid the charges against him without first calling him in for an interview so he could explain about the taxes they alleged were due.

"They said the case against me was so clear there was no need to follow the usual procedure," he said. "Well, it proved they were wrong."

He said the notoriety of the case forced him to leave the country and take residence in Mexico.

The notoriety lingers on.

"I still get people coming up to me and saying 'Oh you're the fellow who got in trouble with the tax department'."

Hummel hopes to meet with Begin sometime in the next four to six weeks.

If the minister refuses his request for compensation, he said he will consider initiating civil action.

Such an action would be rare in Canadian criminal law. While the court costs are frequently assessed in civil cases, they seldom are in cases arising in the criminal courts.

Racquet Club Aid Proposed

Saanich may come to the help of the financially-beleaguered Racquet Club of Victoria.

Council's finance committee Tuesday recommended the club be given a grant of $21,826.96 to cover this year's school tax bill.

In May the club asked council for a grant to cover half its tax bill, stressing it is a non-profit organization and its existence in the municipality saves Saanich from providing extra recreation facilities.

Club president John McBride said the club's problems have been compounded by rising costs and a declining membership.

Ald. John Milla said today he would not have supported the grant except for three provisions to which the club has agreed.

The first is that if the property is ever sold for a profit the amount of the grant will be returned to the municipality.

The second is that the club agrees that families will be able to use the facilities without having to become members, paying only the $40 monthly fees.

The third condition is that people over 60 have their monthly fees reduced to $15.

Municipal recreation administrator Bill Young told aldermen Tuesday Saanich would be hard-pressed to provide the extra tennis and racquet courts now available at the club.

Because the assessement structure changed, McBride said the club's taxes rose to $57,328 last yeear from $37,000.

The club has 681 members but McBride said raising dues to meet costs would result in "pricing ourselves right out of the market."

He estimates a deficit of about $60,000 this year.

Comptroller-treasurer Roy Broughton warned aldermen that no provision to help the club had been made in the budget so any relief, given as a grant-in-lieu, will have to come from the contingency fund.

Ald. David Paterson noted the club property is assessed as a commercial operation. He did not agree with this, he said, noting the club provides a valuable public service to Saanich residents.

Road Work Halted After Complaints

Trans-Canada Highway improvement work at Burnside and Tillicum has halted temporarily in the wake of resident complaints that may lead to a court case.

More than 90 condominium owners in the Parkside Place townhouse development have petitioned against the provincial highways department widening and access development because they feel it endangers their community, is lowering property values, is of poor design and will raise the level of noise pollution.

They are awaiting a legal report instigated by NDP MLA Charles Barber before deciding on whether to seek an injunction, negotiate or sue for damages.

The report by volunteer counsel Robert Milne is expected Friday.

Meanwhile, Highways Minister Alex Fraser has been invited to meet 120 families living in Parkside and to tour the highway project whose landfill embankment appears to come within five feet of the townhouse parking lot and within 50 feet of the nearest building.

Mrs. Rose Medland, of 424 West Burnside, said her unit is on the opposite side of a building facing the highway embankment and expects to be bothered by traffic noise.

But there are about 18 units which face the bank directly and the project contains no provision for a sound baffle.

"It would be really noisy," Mrs. Medland said. "A lot of people are trying to sell their units because of the highway."

In addition, there will be no barrier at the top of the bank to keep out of control vehicles from toppling down to the development where children play and residents park cars and campers.

The council of owners and a number of individuals have written the highways minister and Barber, claiming they were misinformed about the scale and dimension of the project.

One of the highway accesses will be by means of a sub-grade ramp feeding southbound lanes from the left, which residents feel is dangerous.

Council chairman Gerald Van Grootheest said there is enough room to avoid that kind of trap by relocating the access.

Barber said there is a precendent for sound barriers and cites the Upper Levels Highway through West Vancouver where a series of wooden baffles has effectively screened noise from nearby homes.

There should also be a strong collision barrier for the length of the embankment, and residents should press for compensation for devalued properties.

He said some residents believe that even if they are successful in selling their units, they will suffer a $5,000 penalty because of the highway, which is expected to carry 10,000-28,000 cars a day.

The Chicago Gambler Had a Sweetheart In Our Public Library

McKAY
. . . the answer lady

Ever get sick of forever being asked questions?

"Dad, what makes the sun stay up in the sky and not fall down on us?"

"Dad, how do birds fly?"

"Dad, how do cows make milk?"

While the quest for knowledge is indeed an admirable one, it can often become a little irritating at times.

But just imagine if that was your job. If all you had to do all day was listen to questions, find answers. I don't know about you, but I'm sure I'd go bananas.

Helen McKay appears sane enough, though, and answering questions is her job and her life.

Ms. McKay is co-ordinator of information services at the Victoria Public Library and she and her staff field 3,000 to 4,000 questions in the form of phone calls or letters every month. And some of them are dandies.

Like the call she got once from a Chicago gambler . . .

"But you know, once you've had enough experience," she says with a grin, "you stop raising your eyebrows."

Helen McKay has had plenty of experience, having been a librarian for 25 years. She came from Regina three years ago to head the information department here and has a staff of three other librarians, four clerks, one part-time library assistant and four pages (students who put books away).

It's a very small staff, she says.

"Most information services are divided into subject areas and you have people specializing in things like business, the sciences and English literature," she explains. "We don't. We do everything. We have to be all things to all people. And it makes life more hectic in here."

In cities like Toronto, Vancouver and Edmonton, people are setting themselves up as "library consultants" and doing this kind of work for a fee.

"We don't charge anything, of course, because the library is a tax-supported institution."

max
low

And all kinds of people avail themselvees of the free service.

"We get lots of calls from firms asking questions in relation to various specialized businesses," the librarian adds. "In many big cities, the larger companies often have their own libraries. But in Victoria, this is it!

"There are lot of calls, too, from people seeking consumer information. A woman is going to buy a sewing machine, maybe. And she phones to ask which kind she should get. Now, there are some people you could tell to buy anything and they would — but we don't. We tell them to come in and we show them consumer report books and let them make their own decisions.

"It's the same, too, with all the medical and legal questions we get.

"The emphasis has switched in recent years to do-it-yourself projects and people want to find out about things. Many people don't just accept a doctor's prescription any more. They want to come in and read about the side effects of the medicine they're taking or about the illness they have.

"We find them medical books; and for legal questions we tell them this is the law or these are the things that have been written on the subject, but don't interpret it for yourself — see a lawyer."

By far the most extraordinary lack of knowledge shows up in the inquiries from the United States, explains Ms. McKay.

"One man phoned from the States and wanted to know about malpractice suits in Bermuda," she says. "He was confused as to what the Commonwealth consisted of, and to Victoria's part in it.

"And we received a letter recently from an American asking us for some details on a newspaper called the Victoria Advocate. Turns out it's a paper in Texas!"

Having a great curiosity helps in library information service work, which Ms. McKay likens to detective work. Books, files, news releases and your own knowledge of a subject may be used to answer all kinds of questions, any of which can come at the end of a hectic day when you've been hopping around from nuclear physics to fine arts.

"People wanting to name a baby ask us what suggestions we have; how do you bury someone at sea; others want to know about writing their own marriage services; or conversely about arranging their own divorce."

Questions obviously designed to settle bets are frequent, too, but the library doesn't encourage these. As Ms. McKay says:

"Well, we take our work seriously and anyway the staff aren't too keen on settling bets because if the caller loses his bet, he's likely to get quite upset with you."

One day she had two drunken doctors phone her to see if she could settle a dispute.

"They were quite drunk and they gave me their names — I made a mental note never to go to them!"

And Ms. McKay had her gambler from Chicago.

"He called from somewhere in Victoria, saying he was in a poker game and that his interpretation of a rule differed from the other players.

"All he would say was that 'quite a few dollars' were riding on the game, and he kept calling me 'sweetheart' and saying 'surely you can find something?'

"I knew absolutely nothing about poker, but I searched and searched and finally I found the rule he was referring to and he was right.

"He was delighted and told me he was on his way back to Chicago — quite a bit richer."

★

ASK THE TIMES

Q. Have you ever heard of a trilobite?

A. It's a prehistoric sea animal that lived during the Paleozoic era, which lasted from about 600 million years ago to about 225 million years ago. They were covered with a shell and were under four inches long.

Q. What is a foot-candle? SM.

A. It's a unit to measure illumination — that is the amount of light falling on a surface.

—Bill Halkett photo

Lynn Gauley . . . with controversial highway project as backdrop

Grover Beaten in Brawl

A post-game brawl, described by Shamrock coach Nirmal Dillon as "the worst I've ever seen," marred Vancouver Burrards' 17-14 overtime victory over Victoria Shamrocks at Kerrisdale Arena Tuesday night.

The Shamrocks lost both the battle and the war that followed. Goalkeeper George Grover was hospitalized overnight because of the beating he took and Mike Walsh took several stitches for a six-inch gash in his forehead and needed hospital treatment.

Today, Western Lacrosse Association commissioner Roy Burton, who was at the game, said: "I was thoroughly disgusted with what took place, and I am going to take my time in making a decision on the matter. I want to find some means to hopefully find a solution that will prevent a situation like this occurring again.

"It was completely detrimental to the team, to the league and to the fans. We have enough violence in hockey, and I don't want it carrying into lacrosse. There will be no snap decision. But when I step down I will be stepping down hard."

Dillon was more to the point. "I thought somebody was going to get killed," he said. Bob Holmes of the Burrards jumped on Grover who was almost unconscious at the time, punched him and then turned him over and smashed his face into the concrete. His own players had to pull him off.

Walsh got cut in the brawl, said Dillon.

He called Burrards "the travelling animal show" and warned if they wanted to continue with their own tactics, he could find the answer. Then he added: "but it's not good for the game and I hope the commissioner does something.

"This can't go on. This wasn't a normal brawl. They (Burrards) really went out of their way to hurt people."

The fight was precipitated when Ward Sanderson dropped his stick and took after Ken King of the Shamrocks. It is incidental that Sanderson is one of the biggest players on Burrards and King one of the smallest in the league. Gerry Cadwallader came to King's aid and was doing well enough when he got jumped by three or four Burrards. Then everyone joined in. Earlier Sanderson had been picking mostly on Bill Marechek, another of the smaller Shamrocks, Dillon said. "That's the kind of a sportsman he is."

Otherwise, "the team played well," said Dillon. "And it was a tough, hard-fought battle."

Burrards led 5-4 after the first period and the Shamrocks went on top 10-9 at 19:59 of the third period to force extra time.

Bill Foote, Doug Hayes and Bill Rawson scored for Burrards in overtime and Mike Beaulac scored for the Shamrocks.

Ranjit Dillon and Terry Sanderson each scored three goals for the Shamrocks. Charn Dhillon and King had a pair while singles went to Beaulac, Marechek, Ivan Thompson and Chris Hall.

With Grover injured, Skip Chapman, who was re-activated over the weekend because of an injury to the Shamrocks' other goalkeeper, Larry Smeltzer, will likely get the starting job tonight against Nanaimo Timbermen.

Smeltzer injured his ankle in a game against Coquitlam here last Wednesday and turned his ankle again in weekend practice.

LACROSSE BOX SCORE

VICTORIA

	G	A	P
Grover	0	3	0
Cadwallader	0	0	22
Rusnion	0	0	6
Dillon	3	3	0
Bell	0	2	2
Kastelein	0	0	0
Marechek	1	0	0
Dhillon	2	3	6
Lowden	0	0	0
Walsh	0	1	0
Hall	1	2	0
T. Sanderson	3	0	7
Beaulac	1	3	2
Thomson	0	0	22
Neuman	0	1	0
Thompson	1	4	0
King	2	1	2
Total	14	23	69

VANCOUVER

	G	A	P
Evans	0	0	0
Berrow	0	0	0
Rawson	1	4	0
Ansley	0	0	4
Tasker	2	0	0
Litzenberger	0	1	5
Holmes	0	1	2
Smith	0	2	0
W. Sanderson	0	2	9
Marrello	0	0	9
Foote	2	2	0
Bellusci	1	1	2
Pinder	0	0	12
Cameron	0	2	0
Read	0	2	0
MacKenzie	4	0	22
Hayes	2	3	0
Vohalis	1	6	0
Totals	17	26	65

Shots stopped by:				
Grover (Vic)	8	13	13	4—38
Berrow (Van)	10	7	7	——
Evans (Van)	7	6	5	6—18
Score by periods:				
Victoria	4	6	3	1—14
Vancouver	5	4	4	4—17

Attendance: 1110.

	P	W	L	T	F	A	Pts
Vancouver	10	10	0	0	131	98	20
VICTORIA	9	5	4	0	117	108	10
New West.	8	4	4	0	93	92	8
Coquitlam	9	4	5	0	113	110	8
Nanaimo	10	0	10	0	104	150	0

Next game: Tonight — Nanaimo at VICTORIA.

Fact Finders Did Great Job for WHA—Ballard

MONTREAL (CP) — Discussion of a fact-finding committee's report into the possibility of an accommodation with the rival World Hockey Association was the first item on the agenda of the National Hockey League board of governors meeting today.

The report, which drew no conclusions and made no recommendations, was presented to the governors Tuesday afternoon and preliminary discussion was heated, league president Clarence Campbell said.

"Some are quite emotional about it," Campbell said of the governors, "but we've had these kind of bouts before."

He said the report had not changed his opposition to any plan that would see several WHA teams accepted into the NHL in a move that probably would be termed expansion to avoid running afoul of United States anti-trust laws.

Ed Snider, chairman of Philadelphia Flyers who presented the report, said mergers between the National and American Football Leagues and the National and American Basketball Associations brought stability to those sports and major league hockey should follow suit.

Heading the opposition to a deal with the WHA was president Harold Ballard of Toronto Maple Leafs, who was among five men announced Tuesday as having been elected to hockey's hall of fame.

"I think they did a great job for the WHA," Ballard said of the fact-finding committee. "I'd have to say it looked sort of favorably good for expansion and I don't know if I can muster enough troops to stop it."

Ballard has said a poll he took of NHL clubs showed Boston Bruins, Buffalo Sabres, Colorado Rockies, Chicago, Detroit, Los Angeles Kings and possibly New York Islanders ready to vote against the admission of any WHA clubs into the NHL.

Admission requires a two-thirds vote by the governors, meaning Ballard could stop expansion with five votes.

CLARENCE CAMPBELL
. . . criticizes newspaper

Campbell said a simple majority vote would be sufficient on the question of whether the fact-finding committee should continue its work.

He cautioned against speculating on the outcome of the committee report and said he could "assure you that nothing has been resolved and I don't know if we're any further ahead."

He would not rule out any possibility, including the admission of WHA clubs to the NHL for the 1977-78 season, saying an end to the matter "could be as late as this time next summer."

But he said he hoped the matter of finding his successor as league president will be settled June 22 in Chicago at a special meeting of the governors to discuss the issue.

John Ziegler of Detroit Red Wings, a 43-year-old lawyer, is likely to be named at that time.

Campbell, 71, answering questions about a reported plan to move the NHL head office to Toronto from Montreal, said that while it could happen, "all current plans are based on the assumption it's going to continue here."

Meanwhile, the NHL continued to discuss its troubled franchises, notably Cleveland Barons. Owner Mel Swig had agreed to sell the club to Washington, D.C., businessman Sanford Greenberg if he could meet conditions laid down by the league by the end of the current meetings. But Greenberg has said he cannot fulfil the full terms.

The league is studying a counter-proposal from Greenberg while acting general manager Harry Howell of the Barons awaits the team's fate.

Campbell said a "contemptible" report in a New York newspaper calling St. Louis Blues a bankrupt organization had scuttled several sale prospects for that troubled franchise.

Blues chairman Sidney Salomon and his family interests have put the team on the selling block after struggling with high maintenance costs resulting partly from their ownership of the St. Louis Arena.

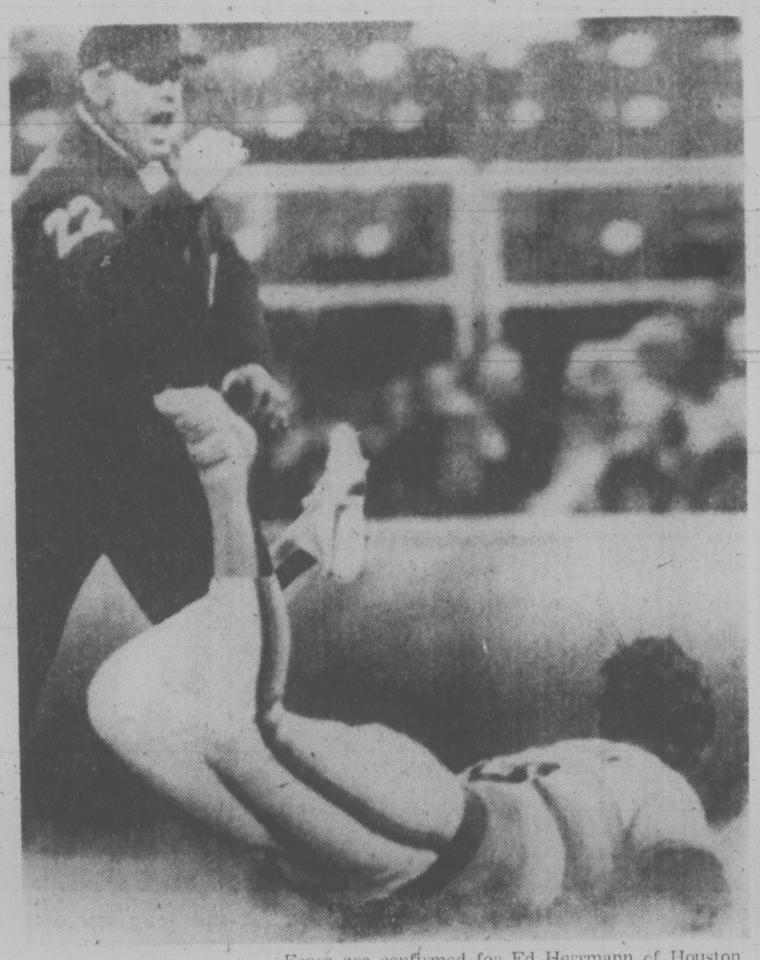

Bad News For Astros

Fears are confirmed for Ed Herrmann of Houston Astros as he sees and hears call of umpire Billy Williams during National League baseball game Tuesday in Philadelphia. Herrmann was out in attempt to get back to first base after line drive was caught by pitcher Jim Lonborg of Phillies, who went on to score 9-8 victory. (AP Wirephoto)

Seaver Passes Koufax In Career Strikeouts

By The Associated Press

Tom Seaver may get tired pitching baseball games, but he never tires of the crowd's adoration.

"It's fun to do these types of things here in front of these people," says Seaver.

What Seaver did Tuesday night was reach another milestone in his glowing career — surpassing Sandy Koufax on the all-time major league strikeout list while leading New York Mets to an 8-0 National League baseball victory over Cincinnati Reds.

"I was a bit tired in the ninth," said Seaver, who had enough energy to tip his cap after ending the game by striking out George Foster for his 10th strikeout of the game and the 2,400th of his major league career.

Seaver got a long standing ovation from the crowd of 16,067 at Shea Stadium when he moved into 13th place on the all-time strikeout table by fanning Dan Driessen in the seventh inning. When Seaver edged ahead of Koufax, the Los Angeles Dodgers' Hall of Famer, it resulted in a scoreboard message of the accomplishment.

"When I heard the applause, I looked around to see what it was," Seaver said with a smile. "I thought it was one of the cats running on the field. Then I looked around at the scoreboard. It was quite a thrill."

The performance not only impressed the fans, but the Reds as well.

"I've seen him faster, but not more explosive," said Cincinnati third baseman Pete Rose.

In other National League games, Chicago Cubs trimmed Los Angeles Dodgers 10-4, Philadelphia Phillies outslugged Houston Astros 9-8, San Francisco Giants edged Pittsburgh Pirates 7-6 and San Diego Padres defeated St. Louis Cardinals 9-5. Rain washed out the Atlanta-Montreal game.

Seaver, who allowed just five hits and walked only one batter, got all the support he needed from Lee Mazzilli's three runs-batted-in as the revitalized Mets won their seventh game in eight starts under new manager Joe Torre.

Cesar Geronimo got three of the Reds' hits and was the only Cincinnati player to get past second base against Seaver, who hurled his third shutout of the season and 42nd of his career. Along with his fine pitching, Seaver also contributed two RBIs.

In the American League, Minnesota Twins pulled a crucial double steal in the 11th inning to edge Chicago 6-5.

The steal put runners at second and third and it looked like they would stay there after Larry Anderson struck out Lyman Bostock for the second out. But Willie Norwood, with a .080 batting average, grounded to Alan Bannister and the Chicago shortstop threw the ball in the dirt past first baseman Jim Spencer, allowing Terrell to score the winning run.

Elsewhere, Texas Rangers defeated New York Yankees 7-3, Kansas City Royals edged Boston Red Sox 5-4, Milwaukee Brewers nipped Baltimore Orioles 7-6, Detroit Tigers whipped Seattle Mariners 5-2 and Toronto Blue Jays bested California Angels 6-3.

Labh, Boyd Lead Way As Macs Rout Bellies

Victoria McDonalds beat one of their more formidable foes in the Western Canada Major Junior "A" Lacrosse League Tuesday night with a well-earned 19-9 whipping of New Westminster Salmonbellies at the Esquimalt Sports Centre.

It was McDonalds first win over the Salmonbellies who won the initial meeting between the clubs this season and it moved the Macs to within two points of the Salmonbellies who hold down second place six points behind the undefeated Burnaby Cablevision.

McDonalds can move into a tie for second place with a victory over Coquitlam J-Hawks at Coquitlam Thursday.

Tej Labh, who no longer has the benefit of his more illustrious linemates of last year, Kevin Alexander and Bob Cool, showed he can do better than all right with his new mates, and they with him.

Labh scored five goals as McDonalds took a 4-3 lead in the first period, boosted it to 12-6 in the second and coasted home comfortably in the third period.

Labh now has 26 goals and 16 assists for 42 points in 10 games.

Captain Jim Boyd scored four goals while Doug Angrove, Jeff Whitney-Griffiths and Steve Buckley each scored a pair. Tarey Pollock, Jamie Robertson, Paul Michael and Rhys Wickes had singles.

Shane Sanderson, who joined McDonalds from Orangeville of the Ontario Lacrosse Association Junior "C" League this week, had five assists in his first game.

Jack Fulton paced the Salmonbellies with three goals and Al Hughes scored two. Shane Spring, Sean Cahill, Mark Tuura and Dean Malcolm scored the other New Westminster goal.

McDonalds actually had little trouble with the usually tough Salmonbellies after breaking away to a three-goal lead in the second period at 8-5. Three quick goals jumped the margin to 11-5 and then, to begin the final period, McDonalds scored four goals in a row to salt the decision away.

The Macs outshot the Salmonbellies 52-48. Mike Duch and Rick Baines shared the goalkeeping for McDonalds. Duch injuring his knee in the first period.

	P	W	L	T	F	A	Pts
Burnaby	10	10	0	0	202	122	20
New West.	10	7	3	0	152	111	14
VICTORIA	10	6	4	0	139	141	12
Coquitlam	10	2	8	0	61	166	4
Richmond	10	0	10	0	99	155	0

Next game: Thursday — VICTORIA at Coquitlam.

PRO SOCCER STANDINGS

WESTERN DIVISION

	W	L	F	A	BP	Pts
Minnesota	8	3	19	9	18	55
Portland	5	7	15	18	16	46
Vancouver	5	6	15	17	15	45
Seattle	4	6	12	14	12	36

SOUTHERN DIVISION

	W	L	F	A	BP	Pts
Los Angeles	8	3	27	14	22	71
Las Vegas	9	4	17	10	17	71
Dallas	6	5	20	15	20	56
San Jose	6	6	16	20	16	52
Hawaii	6	7	14	23	14	50

NORTHERN DIVISION

	W	L	F	A	BP	Pts
Toronto	4	6	14	17	13	37
St. Louis	4	7	13	19	13	37
Chicago	4	8	13	20	12	36
Rochester	4	5	11	12	11	35
Connecticut	1	9	9	28	9	15

EASTERN DIVISION

	W	L	F	A	BP	Pts
Tampa Bay	7	4	25	16	21	63
Ft. Lauderdale	7	3	16	12	15	57
New York	5	5	24	16	21	57
Washington	5	5	12	10	12	42

MONDAY

Seattle 3, Las Vegas 1.

Burnaby Earns Lacrosse Berth

BURNABY — British Columbia's lacrosse representative in the Canada Summer Games at St. John's, Nfld., in August will be the Burnaby junior "B" club, which defeated Prince George 41-21 in a two-game, total-goals provincial playoff.

Joyce Wins Again

CELJE, Yugoslavia (CP) — Joyce Yakubowich, off yet another gold-medal victory at an international track meet, is looking forward to a week's rest.

The 24-year-old runner from Victoria and high jumper Julie White of Brampton, Ont., left Wednesday for another meet in Moscow, starting next Tuesday.

"We've been racing a lot in the last few days," Yakubowich said, "so it will be good to have a few days off."

The Olympic and Pan-Am Games veteran won the 200 metres in 24.06 seconds at an international meet Tuesday and, after winning her 100-metre heat — she rarely enters the 100 event — placed third in the final. Her time of 11.95 in the final compared to Australian Karoline Koefer's winning time of 11.50.

WALTON THE CHAMPION; JABBAR THE ALL-STAR

NEW YORK (AP) — Bill Walton helped Portland Trail Blazers to the National Basketball Association title, but the six-foot 11-inch centre finished second to Kareem Abdul-Jabbar of Los Angeles Lakers in the NBA all-star voting.

Walton was joined on the second team by Julius Erving and George McGinnis of Philadelphia 76ers, whom the Blazers defeated in the championship playoffs.

Abdul-Jabbar and Pete Maravich of New Orleans Jazz led those named to the first team, which was announced Tuesday by the NBA.

Abdul-Jabbar collected 107 points in voting by sports writers and broadcasters from all league cities. The first-team selection was the sixth of the centre's eight-year NBA career.

Maravich, like Abdul-Jabbar a first-team repeater, received 104 points to earn one of the guard positions on the team. Maravich averaged 31.1 points per game to lead NBA scorers and earn his second all-star award.

Forwards Elvin Hayes of Washington Bullets and David Thompson of Denver Nuggets and guard Paul Westphal of Phoenix Suns complete the first team.

Filling out the second team are guards George Gervin of San Antonio Spurs and JoJo White of Boston Celtics.

Veeck's Top Pick Was a Neighbor

NEW YORK (AP) — No baseball owner was more active than Bill Veeck in last winter's free-agent draft. Veeck's Chicago White Sox, employing some technical twists in the rules, were able to corral four of the less expensive choices in that grab-bag of mostly high-priced, star-quality players.

So, when the Sox had the No. 1 selection in Tuesday's less-exciting amateur draft, Veeck knew how to handle the situation. He simply headed for his home in Easton, Md., and then detoured 10 miles down the road to St. Michael's, Md., for a little talk with Hal Baines, a first baseman-outfielder who hits baseballs great distances.

"I expect to sign him shortly," said Veeck, who spent the afternoon with his old neighbor.

The White Sox, of course, are the only team in the 13-year history of the amateur draft who ever failed to sign a No. 1 selection. That was in 1971 when catcher Danny Goodwin passed up their offer. Four years later, after starring at Southern University, Goodwin was the No. 1 pick again and that time he signed with California.

But you can't blame that foulup on Veeck, who didn't own the White Sox then. At the time, he was cooling his heels on Maryland's Eastern Shore, spending his time watching Little Leaguers play. One of them was Baines, who grew up into the 18-year-old left-handed slugger that Chicago picked Tuesday.

Veeck didn't want to risk another miss on a No. 1 selection and that's why he handled the negotiations firsthand. "I'm taking a little trip," he said before leaving Chicago, "to make sure the player we want, wants us."

After the White Sox drafted Baines, Montreal Expos went for a six-foot-three, 200-pound right-handed pitcher, William Gullickson of Joliet Catholic High School in Orland Park, Ill., considered by most scouts to be the top pitching prospect in the nation.

EXCITING
LACROSSE
ACTION
SHAMROCKS
host
NANAIMO
Wed., June 8th. 8 p.m.
MEMORIAL ARENA
Tickets at Arena and Hillside Mall 6-7

Not All Are Happy with Bunny in Hall

OTTAWA (CP) — The appointment of John Francis "Bunny" Ahearne to hockey's Hall of Fame should "turn a few people over in their graves," Derek Holmes, executive director of Hockey Canada, said Tuesday.

And Gordon Juckes, executive director of the Canadian Amateur Hockey Association, described Ahearne as "a very controversial man" who seemed to have a "love-hate relationship" with Canadian hockey.

Ahearne, a 74-year-old native of Ireland who ran the International Ice Hockey Federation from 1957 until his retirement in 1975, was selected to the builders category of the Hall of Fame Tuesday at the National Hockey League's annual meeting in Montreal.

Also selected to the builders category were Harold Ballard, president of the Toronto Maple Leafs of the NHL and Joseph Cattarinich, a former part-owner of the Montreal Canadiens.

Ahearne is well-known to Canadian hockey fans for his opposition to the use of professionals in international play.

Ahearne was responsible for Canada's withdrawal from the international hockey scene in 1969 when he vetoed the use by Canada of nine professionals in the world championship.

Canada returned to the international hockey championships held in Vienna this year and finished fourth with players selected from teams that failed to make the National Hockey League playoffs.

Holmes called Ahearne the father of European hockey for developing the sport as secretary of the British Ice Hockey Association from 1933 until 1975.

Holmes, who coached Finland's hockey team in 1961 and played for club teams in Austria and Switzerland, said Ahearne efforts in "nurturing the growth of hockey in Europe" eventually forced teams from the Soviet Union to look to the North American professional leagues for competition.

Juckes said Ahearne was opposed to anything he couldn't control and he grudgingly gave his approval for the 1972 series between the NHL all-star team and the Soviet Union.

Holmes said this marked the end of Ahearne as the power in international hockey because the Europeans stepped outside the IIHF to arrange a tournament in 1974 with an all-star team from the World Hockey Association.

Juckes said the CAHA proposed Ahearne's name for selection in the Hall of Fame because of his contribution to the growth of international hockey.

Although it may not be a popular selection amongst Canadians, said Juckes, the CAHA felt Ahearne has done more for hockey than anyone.

Former Detroit Red Wings centre Alex Delvecchio was picked in the players' category along with the late Tim Horton, former Toronto, New York Rangers and Buffalo Sabres' defenceman.

Delvecchio is only the second player to play more than 20 seasons for one team. He retired Nov. 9, 1973 to coach the Red Wings.

In 10 of his seasons, Delvecchio scored 20 or more goals and he completed his playing career with 436 goals and 825 assists in 1549 league games.

Horton, who died in a car crash Feb. 21, 1974, played 22 seasons and was a three-time all-star choice and a three-time runner-up.

In 1446 games, Horton had 115 goals and 403 assists for 518 points. He also played on four Toronto Stanley Cup winners.

The five men will be inducted to the Hall of Fame in August.

OAK BAY MINOR HOCKEY ASSOC.
1977-78 HOCKEY REGISTRATION
June 9th: 6-9 p.m. June 11th: 9-12 noon
at
Oak Bay Recreation Centre
New Registration PLEASE BRING BIRTH CERT.
REG. FEE $45.00
6-8 For Further Information phone 477-0886

Lafleur Wins Hart for Third Award

MONTREAL (CP) — Right winger Guy Lafleur of Montreal Canadiens today was named winner of the Hart Memorial Trophy as the most valuable player in the National Hockey League for the 1976-77 season.

The honor marked the third individual award captured by Lafleur as he helped Montreal to a record season points total and its 20th Stanley Cup playoff triumph. The 25-year-old native of Thurso, Que., also won the Art Ross Trophy as NHL scoring champion and the Conn Smythe Trophy as the most valuable player in the playoffs.

Other individual award winners announced today were Larry Robinson of Montreal who earned the James Norris Memorial Trophy as the best defenceman, centre Marcel Dionne of Los Angeles Kings who won the Lady Byng Memorial Trophy as the player best combining gentlemanly play and outstanding ability, and right wing Willi Plett of Atlanta Flames who took the Calder Memorial Trophy as rookie of the year.

Balloting for the awards was conducted among 54 members of the Professional Hockey Writers' Association in the 18 league cities.

Lafleur becomes only the third player in league history to win as many as three individual honors in a single season.

Bobby Orr, then of Boston Bruins, captured four awards, the most ever, in 1969-70 when he took the Art Ross, Hart Memorial, Norris Memorial and Conn Smythe trophies. Orr won the Hart, Norris and Smythe awards in 1971-72, while Stan Mikita of Chicago Black Hawks captured the Hart, Ross and Lady Byng trophies in 1966-67 and 1967-68.

It is the first time a Montreal player has been named most valuable player since centre Jean Beliveau in 1963-64 but the 14th time a Canadien has won in the 54-year history of the trophy.

Lafleur scored 56 goals, a record for a right winger tying his total in 1975-76, and added 80 assists for 136 points, 14 more than runner-up Dionne.

Lafleur garnered 177 points in the voting, based on a 5-3-1 points system. Second in the balloting was centre Bobby Clarke of Philadelphia Flyers, the winner the two previous seasons, with 83 points. Los Angeles goaltender Rogatien Vachon was third with 45 points.

Robinson won the defencemen's award by the closest margin of any of the races. He polled 186 points to beat Borje Salming of Toronto Maple Leafs by 29 points. Robinson and Salming, a native of Sweden, were named to the first all-star team, while second-team defenceman Denis Potvin of New York Islanders was third in the Norris voting with 58 points after winning the award in 1975-76.

Robinson, born in Marvelville, Ont., led all NHL defencemen in scoring during the regular season with 85 points on 19 goals and 66 assists.

Dionne, who had 12 penalty minutes in 80 games, scored 53 goals and had 122 points. The 25-year-native of Drummondville, Que., attracted 137 points to 88 for runner-up Jean Ratelle of Boston. Lafleur finished third with 69.

Plett scored 33 goals to lead all rookies in 1976-77 and followed Eric Vail, the 1974-75 winner, as an Atlanta player to capture the Calder.

Don Murdoch of New York Rangers finished second to Plett in the Calder voting with 121 points to the winner's 182. In third place was Roland Eriksson of Minnesota North Stars. Glen Sharpley, also of Minnesota, was fourth and Toronto goalie Mike Palmateer fifth.

GUY LAFLEUR
. . . most valuable player

OUTDOORS
stewart lang

Tsitika-Schoen Question Might Be Decided Today

I'm not about to suggest, even for a minute, that payoff time is around the corner.

Oh, no!

But two recent developments within the provincial cabinet have left a rather strange taste in this writer's mouth.

A telegram sent Monday to forests minister Tom Waterland, from Doug Harris of the B.C. Wildlife Federation, states:

"Could you please advise what the present status is with the Tsitika-Schoen. We refer particularly to the moratorium that has been in effect for the last few years. Has the moratorium been lifted or are there any immediate plans to lift the moratorium? Has any timber extraction been approved within the moratorium area as yet?"

The telegram was drafted in response to some disturbing reports reaching both this writer and the federation that the Environment and Land Use Committee was scheduled to go before cabinet today with a proposal to lift the moratorium and open a major portion of this last untouched watershed on the east coast of Vancouver Island to logging.

The moratorium on industrial forestry in an area encompassing 310,000 acres stretching south through the Tsitika River watershed into the upper reaches of the Gold River was established in February, 1973. It covers parts of tree farm licences held mainly by Canadian Forest Products and MacMillan Bloedel.

An inter-departmental study of the area, co-ordinated by environment consultant Howard Paish, was completed and submitted to the ELUC about two years later. The study listed four possible options, ranging from complete extraction to complete protection.

★ ★ ★

And now, after another two years, the final disposition is pending.

I sincerely hope those questions in the telegram are answered because certain bits and pieces which have leaked out of the cloak of secrecy surrounding the ELUC proposal are disturbing.

It should be stressed, however, that it is only a proposal.

The provincial cabinet is responsible for making the ultimate decision whether to accept the entire plan, retain portions of it and modify the rest or to veto the entire concept.

There is serious concern within the B.C. Wildlife Federation and elsewhere that the ELUC proposal does not make sufficient provision for parks, fish and wildlife.

A portion of the area surrounding Schoen Lake is certain to be set aside for a provincial park and the remainder will be logged, presumably under integrated use management with provisions made for the various other users of the land — fish, wildlife and recreationists.

But nothing is certain at this stage.

Particularly on the subject of public involvement.

"We would like to see public participation in the planning process through implementation of a co-ordinated plan which has worked successfully in other areas of the province," said federation executive-director Bill Otway.

Another real fear in the federation is that all deletions from the allowable cut within the tree farm licences will leave other areas — particularly portions of the Queen Charlotte Islands, the upper Mainland coast and the Adam, Eve and Salmon rivers on the Island — without adequate protection.

It will be very interesting to see which way cabinet turns on this issue.

★ ★ ★

The other development that cropped up concerns the activities of Jim Nielsen and other provincial environment ministers during a recent meeting with federal fisheries minister Romeo LeBlanc in Saskatoon.

The closed meeting was over the provisions of Bill C-38, an amendment to the Fisheries Act. If passed in parliament, the new act will add new and potent teeth to laws protecting both the aquatic environment and fish in all stages of development.

No other fisheries minister before LeBlanc had the intestinal fortitude to introduce such a law and the introduction of Bill C-38 into the House of Commons on Feb. 21 culminated a 20-year effort on the part of some environmentalists.

A reliable source told this writer that Nielsen and the other "environment" ministers opposed passage of the bill at last week's meeting.

It'll be a sad day, indeed, if this move in any way plays a part in the death of this act on the order paper later this month.

Third Title Shot

MEXICO CITY (CP) — Jose Cuevas of Mexico will defend his World Boxing Association welterweight championship against Clyde Gray of Toronto on July 9 in the Los Angeles Forum.

It will be the third title shot for the 30-year-old Gray, who holds th Commonwealth crown although he lost his Canadian title in March on a disputed, 11th-round TKO to Guerrero Chavez.

Gray lost 15-round decisions in both his title bouts — against Jose Napoles of Mexico in 1973 and against Angel Espada of Puerto Rico in 1975.

HERMAN

"I've told you a million times, DON'T EXAGGERATE!"

SPORTS MENU

TONIGHT

BASEBALL
6:15 p.m. — Annual Babe Ruth inter-league tournament; Esquimalt UCT vs Oakcrest, Reynolds Park; Webb and Trace vs. Saanich Lions, Bullen Park.
6:30 p.m. —Senior Amateur League: Kubiceks vs. Gorge, Lambrick Park.
6:30 p.m. — Firefighters Senior Babe Ruth League, Evening Optimists vs Peter Pollen, Henderson Park.

GOLF
5 p.m. — Inter-Club League; Cedar Hill at Uplands, Glen Meadows at Gorge Vale, Royal Colwood at Victoria.

LACROSSE
8 p.m. — Western Lacrosse Association Victoria Shamrocks vs Nanaimo Timbermen, Memorial Arena.

SOFTBALL
6:45 p.m. — Stuffy McGinnis Men's League, Sooke Merchants vs. Ingraham Hotel, Central Park.
6:30 p.m. — Heywood Men's League, Century Inn vs. Remco Office Systems, Heywood Avenue Park.
6:30 p.m.—Senior Women's League; CRESC Angels vs MacDonald's Furniture, Colony Inn vs. Ingraham Hotel; Hyacinth Park.
6:30 p.m. — Sidney Men's League, Tsawout vs KOA Campgrounds, Sanscha Park.

THURSDAY

BASEBALL
6:30 p.m. — Senior Amateur League, Gorge vs. Farmers, Lambrick Park.
6:30 p.m. — Firefighters Senior Babe Ruth League, Donney Shoes vs. Victoria Optimists, Henderson Park.

SOFTBALL
6:45 p.m. — Stuffy McGinnis Men's League, Colony Inn vs. Athletics, Central Park.
6:30 p.m. — Heywood Men's League, Capital Builders vs. Castle Properties, Heywood Avenue Park.
6:30 p.m. — Sidney Men's League, Sidney Hotel vs. Harvey's, Sanscha Park.
6:30 p.m. — Senior Women's League; CRESC Angels vs. Butler Brothers, Athletics vs. Hygrade Radio; Hyacinth Park.
6:30 p.m. — Macdonald Men's League, Trafalgar Legion vs. Cliff MacKay, Davidson Cement vs. Central Station; Mayfair Insurance vs. Athletics; Macdonald Park.

LACROSSE
8 p.m. — Vancouver Island Junior "B" League, Victoria vs. Juan de Fuca, Esquimalt Sports Centre.

Second 'Bookend' Going

COURTENAY (CP) — Outstanding defensive-end Wayne Smith was placed on the trading block Tuesday by British Columbia Lions of the Canadian Football League.

Coach Vic Rapp said the move was made because of insubordination by Smith but would not elaborate.

"The matter is closed," Rapp said. "Wayne has been informed of the situation and we have already been in touch with three CFL teams regarding a trade."

The departure of Smith and Bill Baker, in an off-season trade to Saskatchewan Roughriders, means the Lions will be without both parts of the so-called Matching Bookends of their tough defensive front four of last season.

Smith, who was a problem for Ottawa Rough Riders before coming to Vancouver, was a day overdue Monday at training camp at this Vancouver Island community. He complained about a $100 fine.

While Smith was pondering his future, former National Football League star Duane Thomas, regarded as another problem child, arrived in camp after signing a one-year contract.

"I had problems with my NFL coaches (Tom Landry with Dallas Cowboys and George Allen with Washington Redskins)," said Thomas, a 29-year-old halfback.

"Certainly some of those problems were of my own making but I feel I have matured a lot since then and have a much better rapport with people."

TENNIS
Stock is at its best now at
SPORTSWORLD
Hillside Shopping Centre
6-8

MONEY
To Buy A CAR OR TRUCK . . .
SEE RAY BERTORIA AT
ISLAND FINANCES LTD.
764 Fort St. 386-6381
"Serving Victoria Since 1925"
5-30

Get In On Big Savings!
DON'T
SIGN ANY WAGON DEAL 'TIL YOU SEE THE DEALS ON BRAND NEW DODGE ASPENS AT
Dodge CHRYSLER Dodge-Fargo SALES SERVICE
VICTORIA DODGE CHRYSLER
Dealer Licence No. D00867A
819 YATES ST. 384-8174
6-8

"COFFEY'S CORNER"
1976 Cadillac Seville 4-Door — 10,000 miles. Dark brown, vinyl roof, buckskin leather — Fully loaded.
1975 Cadillac Fleetwood — Brougham 4-Door 28,000 miles, excellent condition.
1968 Rover "2000" — 4-Door sedan. A/T Radio, 49,000 miles — ideal family car
Executive IMPORTS LTD.
9756-3rd Street, Sidney
656-7241 or 652-3213
MDL 01634A
6-3

Woolco TM
TIRE AND AUTOMOTIVE CENTRE
OFFER EXPIRES JUNE 11, 1977.
TIRE PRICES BLASTED
Hallmark DELUXE 4-PLY WHITEWALL TIRES
$18 Each *600 X 12
+* 600 X 13 +* 560 X 15
*2 PLY / 4 PLY RATING
$24 Each
B78 X 13 E78 X 14 F78 X 14
D78 X 14 F78 X 15 G78 X 14
G78 X 15
TREAD DESIGN NOT SHOWN
• INCLUDES INSTALLATION.
• INCLUDES ROTATION EVERY 5,000 MILES
TREAD LIFE EXPECTANCY 20,000 MILES OR 20 MONTHS
SPORT TRAC 60
B60 X 13 Each $37
F60 X 14 Each $42
G60 X 14 Each $46
G60 X 15 Each $46
Wide 60 series. Polyester Fiberglass belted. Raised white letters.
SERVICE SPECIALS
FRONT-END ALIGNMENT
8.88 Complete
MOST NORTH AMERICAN CARS
For better steering and longer tire wear! Let our expert mechanics adjust caster, camber, toe and repack outer front wheel bearings.
PREMIUM BATTERY
Series 22F. 39.88 Each
INCLUDES INSTALLATION
Series 24 & 24F 44.88 Ea.
Series 27, 27F & 74 side terminal 49.88 Ea.
50 MONTH WARRANTY POLICY
HI-PERFORMANCE TYPHOON WHEELS
39.88 Each
13"/14"/15" X 6"
Universal application, one wheel fits 4½", 4¾" or 5" bolt patterns.
14"/15" X 7" 44.88 Each
QUAKER STATE MOTOR OIL
Qt. .99
10W30 or 5W30 super blend motor oil. Limit 5 quarts per customer.
Rislone Engine Treatment
qt. 1.47
Helps to restore lost compression and power. Promotes longer engine life. Limit 2 per customer.
SPLASH GUARDS
2.99 Pair
Midi size, white or black flared rubber flaps. No.SS3000 or No.SS3000W.
COOL CUSHION
7.97 Each
This bucket styled cushion, has a foam lining covered by stretch nylon. Comes in assorted colours. No. 2035.
EXTRA HEAVY-DUTY SHOCK ABSORBERS
7.97 Each
This 1-3/16" bore shock will give maximum control and ride. No charge for replacement if this shock fails to last as long as you own your car.
INSTALLATION EXTRA
8-TRACK STEREO
57.88 Each
Mini 8-track, with 4-channel matrix fine tuning, head cleaner, burglar alarm and illuminated program indicator. No. RR54T.
STEREO SPEAKERS
14.88 Pair
Compact 5" speaker system with 12 watts of stereo power. No. BS54PF.

CLIP & SAVE
$10.00 QUALITY TRANSMISSIONS
Invites You to Take Advantage of our
FREE Diagnostic Check
This coupon entitles the bearer to a $10 discount for any service or repair
$10.00 PHONE 388-4248 1901 GOV'T. ST. AT CHATHAM $10.00
THIS COUPON OFFER EXPIRES JUNE 30, 1977
5-7

WEEK-END SUPER SPECIALS
'Dunlop' & 'Slazenger' Optic Yellow Tennis Balls tin 3.09 Sporting Goods
'Coleman' Campers Fuel each 1.99 Sporting Goods
Ken-L-Ration 10-Kilogram Dog Food each 5.66 Pet Shop
'Green Cross' 22-lb. Weed 'n Feed' each 7.99 Outdoor Garden Shop
All Organic 128-oz. Fish Fertilizer each 4.29 Outdoor Garden Shop
SAVE 'TIL SATURDAY OR WHILE QUANTITIES LAST! WE RESERVE THE RIGHT TO LIMIT QUANTITIES!
Woolco DEPARTMENT STORES
A DIVISION OF F.W. WOOLWORTH CO. LTD.
Town and Country Shopping Centre
Douglas Street and Saanich
Personal Shopping only, please!
Store Hours: Monday to Saturday 10 a.m. to 10 p.m.
ENJOY THE RED GRILLE FROM LIGHT SNACKS TO MEALS...

ROBERTS BOOSTS LEAD IN TOUR CARD CHASE

ASHBURN, Ont. (CP) — Kelly Roberts of London, Ont., carded a two-under-par 70 Tuesday for a two-day total of 141 and a five-stroke lead in the Canadian Professional Golfers' Association Players' School tournament.

Roberts had a 71 in the opening round of the six-round competition over the 6500-yard Thunderbird Golf and Country Club course.

The low 12 competitors from the field of 3 or anyone with a 76 average or better over the 108-round tournament will qualify for this year's Canadian professional tour which begins July 17 with the Ontario Open in Guelph.

Fred Cotton of Vancouver, one stroke behind Roberts after the first day, slipped to a 74 and shared second place with Dave Morland of Toronto, both with 146 totals.

Cec Ferguson of Victoria added a 78 to an opening 76 for 154 and a share of 12th place.

Silver Time for Arnie

By The Associated Press

Arnold Palmer didn't lift a club but qualified for his 25th consecutive United States Open golf tournament Tuesday, watching a large field at Charlotte, N.C., complete rain-delayed competition in sectional efforts to enter the tournament.

Thundershowers had cut short Monday's scheduled two rounds of play, but Palmer completed 36 holes and finished at 142 over two courses. Then came the wait to see if there would be a silver anniversary Open celebration.

He joined 39 others from the field of 129 at Charlotte in qualifying for the tournament June 16-19 at Tulsa, Okla. Competetion was held at seven other sites Tuesday.

Palmer was accompanied in qualifying by Grier Jones, who topped Charlotte contestants with a two-round 135. Former Open champ Billy Casper failed to make the cut as did former Masters champion Charles Coody and former PGA champion Bobby Nichols.

It was the first time since 1969 that Palmer had to qualify for the Open. He did not qualify under any of the 10 categories that led to the exemption of 41 ylayers for the upcoming event.

Lanny Wadkins withdrew from qualifying at Charlotte on Monday and vowed "I'll never play in the U.S. Open again when I'm not exempt."

At Memphis, Jimmy Wittenberg Jr., of Memphis led 14 qualifiers Tuesday. Marty Fleckman, Bob Menne, Chi Chi Rodriguez, Bruce Fleisher, Gay Brewer, Fuzzy Zoeller and Rod Curl took seven of 13 spots available in the sectional play at Memphis.

Meanwhile, Ron Hoyt of Sunol, Calif., and Dr. James Rheim of Carmel, Calif., led the 36 players contesting six spots at Camarillo, Calif. Among those who didn't make the Open there are Cesar Sanudo, Jerry Barber, Rick Rhoads and Bruce Summerhays.

Jim Wright of Scarsdale, N.Y., and Farrel Furst of Wilton, Conn., tied for the top honors at Greenwich, Conn., where 60 vied for nine spots.

Top Berth Crowded

Things are getting somewhat crowded atop the Stuffy McGinnis Men's Softball League.

Ingraham Hotel and Sooke Merchants both chalked up victories Tuesday and moved into a tie for first place with idle Victoria Athletics.

Ingraham took eight innings to defeat Colony Inn 3-2 at Central Park and Sooke blanked visiting Seaboard Construction, 5-0.

John Hughes scored on Mel Nelson's single in the bottom of the seventh inning to deadlock the score at 2-2 and then drove in Lou Vermette with a triple in the bottom of the eighth for Ingraham's winning run.

Norm Goudie and Dick Barwis smacked two-run homers to back the one-hit pitching of Sook's Glen Bullen.

In Heywood Men's League play, Dave Barnard drove in three runs with a second-inning homer and a third-inning triple to help Webb and Trace to a 10-4 decision over Taylor House Movers at Heywood Avenue Park.

At Sanscha Park, Don Frampton pounded a home run in the fifth inning to lead Seaboard Properties to a 2-1 Sidney Men's League victory over Sidney Hotel.

In Victoria Senior Women's League play, CJVI Vicettes and GSV Combos played to a 1-1 tie and Victoria Athletics nipped Butler Brother 5-4 at Hyacinth Park.

At Macdonald Park, Trafalgar Legion downed Mayfair Insurance 8-4, Victoria Athletics downed Strathcona Hotel 5-1 and Cliff MacKay bounced Davidson Cement 12-4 in Macdonald Men's League action.

Seaboard	000 000 0—0	1 0
Sooke	100 202 0—5	7 0

Barry Wilkens and Tom Robertson; Glen Bullen and Alden Govenlock.

Colony Inn	000 020 00—2	7 0
Ingraham Hotel	000 100 11—3	9 1

Bob Dobish, Bob Harris (7) and Jim Boyd; Randy Jackson, Mel Nelson (5) and Marty Poulton; Paul Kraeling (5).

STUFFY McGINNIS MEN'S

	P	W	L	T	Pts
Sooke Merchants	11	8	2	1	17
Ingraham Hotel	12	8	3	1	17
Victoria Athletics	13	8	4	1	17
Colony Inn	12	7	5	0	14
Seaboard Construction	10	5	4	1	11
Juan de Fuca	9	2	7	0	4
Port Angeles	8	1	6	1	3
Molsons	11	1	9	1	3

HEYWOOD MEN'S

	P	W	L	T	Pts
Castle Properties	7	7	0	0	14
Capital Builders	8	6	2	0	12
Hygrade Radio	8	5	2	1	11
Remco Office Systems	11	5	5	1	11
Century Inn	6	3	3	0	6
Webb and Trace	8	3	5	0	6
Ocean Express	10	3	7	0	6
Taylor House Movers	8	0	8	0	0

SENIOR WOMEN'S

	P	W	L	T	Pts
GSV Combos	12	10	1	1	21
CJVI Vicettes	11	8	1	2	18
Colony Inn	10	5	2	3	13
Victoria Athletics	11	6	4	1	13
CRESC Angels	10	5	3	2	12
Hygrade Radio	11	4	7	0	8
Butler Brothers	10	3	7	0	6
Ingraham Hotel	11	2	9	0	4
MacDonald Furn	10	0	9	1	1

SIDNEY MEN'S

	P	W	L	T	Pts
Seaboard	10	9	1	0	18
Harvey's	11	7	4	0	14
Travelodge	10	5	5	0	10
Sidney	12	5	7	0	10
KOA Kamogrounds	7	2	5	0	4
Tsawout	10	2	8	0	4

MACDONALD PARK MEN'S

	P	W	L	T	Pts
Victoria Ath.	10	9	1	0	18
Cliff MacKay	10	8	2	0	16
Strathcona Hotel	11	7	4	0	14
Mayfair Insurance	11	4	7	0	8
Davidson Cement	9	2	9	0	4
Trafalgar Legion	11	2	9	0	4

Farmer Power Crushes Movers

Home runs were plentiful as Farmer Construction trampled Greaves Movers 12-7 in a Victoria Senior Amateur Baseball League game Tuesday night at Lambrick Park.

George Pakos bashed out a three-run homer in the fifth inning, Bob Mabee connected for a two-run homer in the fourth and Barry Moen and Dan Rogers came up with bases-empty round-trippers in the fifth and second innings, respectively.

Ron Holmes also made an important contribution to Farmer power, stroking a single and two doubles in three turns at bat to score once and drive in four runs. Al Moir was three for four with three runs and one run-batted-in.

Dave Morgan cracked a two-run homer for Greaves in the sixth inning.

Farmers	150 241 1 — 15	14 1
Greaves	010 014 1 — 7	10 0

Wayne Krimmer 3-1 and George Pakos, Terry Karpiuk 1-2, Roy Morelli (2), Dave Morgan (3), Ralph Anderson (5), Morgan (6) and Len Jones, Morgan (2), Jones (3). Home runs: Farmers — Pakos (1st), Mabee (1st), Rogers (2nd), Moen (1st). Greaves — Morgan (2nd).

	W	L	Pct	GBL
Gorge	8	1	.889	—
Kubiceks	7	3	.700	1½
Farmers	6	4	.600	2½
Greaves	4	6	.400	4½

Next game: Tonight — Kubiceks vs. Gorge Hotel, Lambrick Park.

National Rugby Side Tops Ottawa

OTTAWA (CP)—Canada took control in the second half Tuesday to score a 15-6 exhibition rugby victory over Ottawa Selects.

Dan Cyr scored a try and Mike Booth converted it to give Ottawa the lead early in the first half of play.

But Hans de Goede of Victoria got the try back before the half ended and Greg Gonis converted to bring Canada back to a 6-6 tie.

Gonis then kicked a 25-yard penalty goal before Spence McTavish scored a Canada try, with Gonis converting, in injury time.

Canada's next game is in Toronto Saturday against the touring English under-23 side that beat them 26-13 here last Saturday.

Darnell Wins Texas 500

COLLEGE STATION, Tex. (AP) — Bay Darnell nursed his Dodge through 90-degree Texas heat while others wilted in its wake Sunday to upstage A. J. Foyt and win the United States Auto Club Texas 500 stock car race at Texas World Speedway.

Paul Feldner was runner-up to Darnell, finishing three laps behind.

Gordon Blankenship finished third, also three laps down.

Foyt, starting on the front row of the 33-car field, led virtually the entire first half of the race until a quick series of mishaps a flat tire on the 120th lap and a collision with the wall on the 124th lap — put him on the sidelines.

Minor Baseball

LITTLE LEAGUE

Hampton Majors

Billy Bayley Garden Centre 14, H. A. Ormiston 11.

Hampton Minors

Surfside Chicken 11, Metro Toyota 1.

Arthur Murray sells only one product-

FUN

take it home

... TAKE IT ANYWHERE! Fun is the neatest little package you can buy. It goes where you go—out with friends—to a party—on vacation. All you need is music, and right away you've stirred up great fun.

At Arthur Murray we have all the ingredients—music—friends—parties—dancing—and the best teachers!

Start today—and in no time you'll be wondering why you waited so long.

4 HOURS OF DANCING ONLY $10

Arthur Murray

FRANCHISED DANCE SCHOOLS

"We change people into couples"

Call Now 385-1476

715 YATES

ARTHUR MURRAY—WORLD'S FASTEST GROWING DANCE SCHOOLS—OVER 200 LOCATIONS. WHERE YOU'LL LEARN TO STAY IN TOUCH 5-24

© 1976, Arthur Murray, Inc.

GET SMART!

Buy a Datsun

"Would you believe June 18th is your last chance to get a $200. Datsun Smart Money Card?"

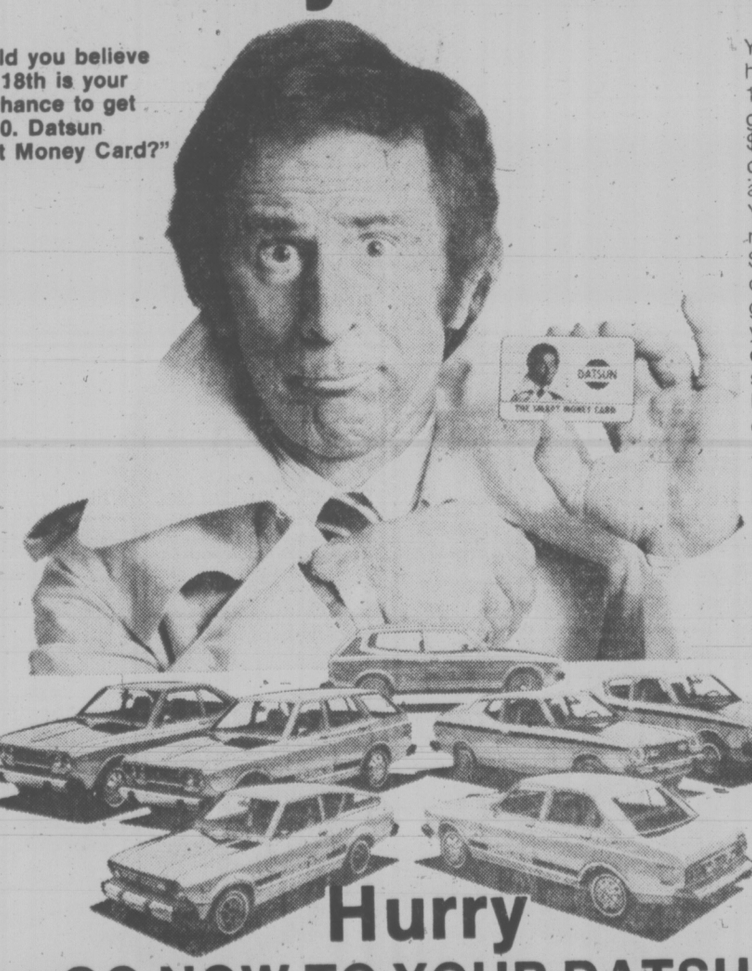

You'd better believe it's time to head for a Datsun Dealer. June 18th is the last day you'll be able to get a Smart Money Card worth $200. at any participating Datsun dealer. You get one when you buy any Datsun 710, B-210 or F-10. You can use it for options, parts or maintenance. You can use your Smart Money Card up all at once, or save it for emergencies. It's as good as cash at the Datsun dealer you buy from. And whether you choose a spacious Datsun wagon, sensible sedan or sporty hatchback, your new Datsun will come with anti-corrosion treatments as advanced as you can get anywhere. Outstanding value, economy and durability make a Datsun a smart buy anytime. The $200. Smart Money Card makes right now a great time to buy one.

Hurry

GO NOW TO YOUR DATSUN DEALER

McCALLUM MOTORS
1101 Yates St.
Victoria, 382-6122

THREE POINT MOTORS
2620 Government
Victoria, 385-6737

COWICHAN DATSUN
R.R. 380
Trans Canada Hwy.
Duncan, 746-4448

ONLY 10 DAYS LEFT TO GET YOUR $200 SMART MONEY CARD

LUCKY DOLLAR FOODS

Success—28-oz. SLICED PEACHES 2 FOR 1.00

Carnation—16-oz. COFFEE MATE 1.19

Glad—10's GARBAGE BAGS 1.19

B.C.—2-Kg. GRANULATED SUGAR 99¢

Heinz—10-oz. MUSHROOM SOUP 4 FOR 1.00

Squirrel—16-oz. PEANUT BUTTER 79¢

Holiday—12-oz. LUNCHEON MEAT 69¢

Palmolive—32-oz. LIQUID DETERGENT 1.09

Purina—500-g. CAT CHOW 59¢

• CANADA GRADE A •

CHUCK STEAK lb. 69¢

CLUB STEAK lb. 1.69

LEAN GROUND BEEF lb. 99¢

HOTHOUSE TOMATOES lb. 59¢

MEDIUM COOKING ONIONS 2 lbs. 33¢

LUCKY DOLLAR FOODS

Prices Effective: JUNE 9-11

We Reserve The Right To Limit Quantities

KEE'S

4101 Shelbourne St.

477-1742

6-8

New Star May Rescue French Cycling

PARIS (Reuter) — French cycling, troubled by the impending retirement of veteran Raymond Poulidor and a drugs scandal, has been given a new lease on life by the rise of a new star.

He is 22-year-old Bernard Hinault who shot to prominence by winning the Ghent-Wevelgem and Liege-Bastogne-Liege Belgian classics in less than a week. But the Breton-born rider might well face the misfortunes of once-talented professionals like Bernard Thevenet, now a fallen idol, if the French press creates too much ballyhoo about him.

Many French riders have seen their careers come to an abrupt end because the press lauded them so much that they began to believe their superstar image and lacked the character to survive the difficult times.

Well guided by his manager Cyrille Guimard, a man who has also experienced the harmful effects of excessive publicity, Hinault, however, seems sufficiently well balanced to avoid being unduly affected by the headlines and glory.

Less than two months ago Hinault was relatively unknown on the international circuit despite finishing sixth in last year's world professional championship.

But in winning the two Belgian classics the stockily-built rider equalled a feat achieved only by former world champion Eddy Merckx of Belgium.

After his win in the Ghent-Weveigem race, the Belgian press played down the Frenchman's success because Belgian aces Freddy Maertens, Roger de Vlaeminkck and Eddy Merckx did not take part. One Belgian newspaper commented: "In the country of the blind the one-eyed man is king."

But Hinault's victory in Liege—he left the three Belgians struggling behind him—was enough to silence those who thought the Frenchman merely an opportunist.

After Thevenet's failure in last year's Tour de France, which he won in 1975, and his threatened suspension following a positive dope test in the Paris-Nice race, French professional cycling was in danger of collapse.

The sport was shaken by a drug scandal last autumn when two riders were caught trying to fake urine tests and were accused of intimidating a doctor into destroying the samples.

With a national hero accused of using stimulants and the minister of youth and sport threatening to take action, French cycling needed a miracle to save it from total disgrace.

Hinault, who toiled five years on French provincial roads, believes he has done much to restore the prestige of French cycling. But he is in no hurry to become a star like Maertens or Merckx.

Guimard, who only five years ago was described as the man who could break the Belgian grip on classic races, has decided that Hinault will not take part in the Tour de France this year.

"He has the potential to become a super-champ but he lacks experience. That's why he will not have a heavy program this year," Guimard said.

Hinault wants to follow in Jacques Anquetil's footsteps. He will be 23 when he takes part in his first Tour de France, the age at which Anquetil rode and won his first tour.

BIKE TOUR FAVORITE HAS SHEEPISH FINISH

ABERYSTWYTH, Wales (Reuter) — A meandering sheep felled three riders, including favorite Ryszard Szurkowski of Poland, in the Tour of Britain amateur bicycle race during the ninth stage Tuesday.

The sheep wandered onto the road after 38 miles of the 105-mile leg from Llandudno to here, bringing down Szurkowski, Vladimir Kaminski of the Soviet Union and Daniel Mueller of Switzerland and causing chaos among the other riders.

Kaminski and Mueller remounted and carried on, but the 31-year-old Szurkowski was taken to hospital, where 40 stitches were taken for cuts on his head, legs and body.

Doctors said the injuries would keep Szurkowski from continuing the race.

CARDIFF IN ROMP

EDMONTON (CP) — John Davies scored 22 points on three tries and five converts Tuesday night to lead the touring Cardiff rugby club to a 48-6 romp over Alberta Selects.

The game was the fifth on a six-game tour for Cardiff, which is celebrating its 100th anniversary this year. After losing its opening game to Victoria's Crimson Tide, Cardiff now has won four consecutive matches.

The Cardiff team had about $7,300 in goods and money stolen from a downtown hotel room ruring the weekend, according to team assistant-manager Alun Priday.

Seattle Slew's Future Remains a Question Mark

NEW YORK (AP) — Seattle Slew "will be a better horse when Billy can train him up to one race rather than try to finesse him through three," says Mickey Taylor.

"That's where Billy deserves all the credit," Taylor said of trainer Billy Turner's handling which has paid off in eight victories and brought the colt to the threshold of becoming the first unbeaten Triple Crown champion.

That threshold can be crossed Saturday in the 1½-mile Belmont Stakes, and if it is, the colt, already insured for $3.5 million, will be worth even more.

"Sometime we're going to have to sit down and decide what we're going to do," said Taylor, who owns Seattle Slew along with his wife, Karen, and Dr. Jim Hill and his wife, Sally. The Slew races in Karen Taylor's name.

One option is to race the colt as a four-year-old—something that is hardly ever done any more with top three-year-olds in this age of multi-million-dollar syndication.

"We would like to," said Karen. "But we want to do what's best for Slew. We don't want to get him beat. I don't mean by racing him but by racing him when we shouldn't."

There have been offers for sale or syndication—one reported to be worth $10 million before the Kentucky Derby was even run.

As for Seattle Slew's possible race-by-race campaign for the rest of this year, there are several prestigious handicaps in the fall and, of course, a much-anticipated meeting with Forego, the three-time horse of the year.

But for now, the only thing that matters to the Slew camp is the $150,000-added Belmont, the finale of the Triple Crown which includes the Derby and Preakness. Only nine threeyear-olds have accomplished the triple, the last being Secretariat in 1973.

Seattle Slew prepped for the Belmont on Tuesday, breezing three-quarters in 1:11 3-5 and up seven-eighths in 1:25 2-5. His time for the first quarter under jockey Jean Cruguet was 24 3-5 and 47 4-5 for the half.

Sanhedrin, John Galbreth's Belmont candidate who was third in the Derby, also worked Tuesday, going three-quarters in 1:14 1-5, with fractions of 25 1-5 and 49 1-4.

Others expected to be entered by Thursday's deadline are Hey Hey J. P., Run Dusty Run, Iron Constitution, Spirit Level and Mr. Red Wing.

Pitchers Sparkle In Tourney

Two standout pitching performances highlighted play Tuesday in the Greater Victoria Babe Ruth baseball tournament.

Dave Ash pitched a no-hitter as Glenwood Meats tripped Wheaton Construction 6-2 and Daryl Richardson struck out 14 batters while yielding six hits as Oak Bay Kiwanis nudged Cedar Hill Nurseries, 7-6.

In other games, Oakcrest Foods trounced Ganderton's Plumbing and Heating 12-2, Camosun Electric blanked South Van-Isle Lions 10-0 and Block Brothers crushed Sidney Esso, 13-3.

GOLF DAILY LIVE ON TV

TORONTO (CP)—The CBC has announced expanded coverage to four days of the 1977 Canadian Open golf championship, marking the first time in North America a major television network has provided live tournament coverage daily.

Plans call for coverage of play on the final six holes at the Glen Abbey Golf Club in Oakville, Ont., Thursday through Sunday, July 21-24.

BASEBALL SCOREBOARD

NATIONAL LEAGUE

Eastern Division

	W	L	Pct.	GBL
Chicago	32	18	.640	—
Pittsburgh	29	20	.592	2½
St. Louis	29	23	.558	4
Philadelphia	28	23	.540	4½
Montreal	22	28	.440	10
New York	22	30	.423	11

Western Division

	W	L	Pct.	GBL
Los Angeles	36	18	.667	—
Cincinnati	25	26	.490	9½
San Diego	26	32	.448	12
San Francisco	24	30	.444	12
Houston	22	32	.407	14
Atlanta	20	35	.364	16½

Los Angeles 000 000 301— 4 11 1
Chicago 305 200 00x—10 13 2
John 6-3, Wall (3) Sosa (7), Hough (8) and Oates; Burris 8-5, P. Reuschel (9), Sutter (9) and Mitterwald. Home Run: Los Angeles—Garvey (9th).

San Francisco 301 201 000— 7 11 0
Pittsburgh 100 000 500— 6 7 3
Barr 7-5, Moffitt (7) and Sadek; Demery 3-3, Forster (3), Jackson (8) and Ott. Home Run: Pittsburgh—Stargell (9th).

Houston 120 220 010— 8 13 2
Philadelphia 210 105 00x— 9 7 2
Bannister, Niekro 0-1 (4), Pentz (6), Forsch (8) and Herrmann; Lonborg, Underwood 3-1 (5), Garber (7) and Boone. Home Runs: Houston—Cedeno (3rd), Howe (5th) Gonzales (1st); Philadelphia—Schmidt (9th), Luzinski (10th).

Cincinnati 000 000 000— 0 5 1
New York 000 410 03x— 8 12 0
Zachary 3-7, Fryman (5), Caldwell (8) and Bench; Seaver 6-3 and Stearns

San Diego 300 040 002 9 11 1
St. Louis 200 020 100 5 12 3
D'Asquisto, Siebert (1), Owchinko 1-0 (2), Tomlin (6), Fingers (7) and Davis; Dierker 1-2, Schultz (1), Urrea (3), Carroll (5), Metzger (8) and Simmons. Home run: San Diego—Winfield (12th).

AMERICAN LEAGUE

Western Division

	W	L	Pct.	GBL
Baltimore	29	23	.558	—
New York	30	24	.556	—
Boston	28	24	.538	1
Milwaukee	27	28	.491	3½
Cleveland	23	25	.479	4
Detroit	22	28	.440	6
Toronto	21	30	.412	7½

Western Division

	W	L	Pct.	GBL
Minnesota	32	21	.604	—
Chicago	29	21	.580	1½
Texas	25	24	.510	5
California	25	26	.490	6
Kansas City	25	26	.490	6
Oakland	25	27	.481	12
Seattle	22	33	.386	12

Baltimore 001 001 400—6 10 0
Milwaukee 220 010 101—7 14 0
Grimsley, Miller 2-2 (2), F. Martinez (8) and Dempsey; Sorensen, McClure (7), Hinds (7), Castro 7-2 (9) and Haney, Moore (9). Home runs: Milwaukee — Money (9th), Bando (8th).

Toronto 030 000 012— 6 10 2
California 001 010 100— 3 6 1
Vuckovich, Willis 2-1 (6) and Ashby; Hartzell 1-5, LaRoche (8) and Humphrey. Home Runs: Toronto—Scott (2nd), Fairly (4th), McKay (2nd).

Detroit 010 210 010— 5 12 0
Seattle 000 000 002— 2 10 0
Rozema 5-2, Foucault (9) and May; Abbott 2-6, House (4), Segui (9) and Jutze, Stinson (6). Home Runs: Detroit—Thompson (10th), Ogilvie (8th).

Boston 000 011 110—4 10 1
Kansas City 000 010 202—5 8 0
Jenkins, Stanley (7), Hernandez (8), Paxton 1-2 (9) and Fisk; Colborn, Minton (7), Littell 5-2 (7) and Porter. Home runs: Kansas City — Cowens (10th); Boston—Rice (12th).

Chicago 110 000 021 00—5 8 2
Minnesota 022 000 001 01—6 12 2
Barrios, Wood (4), Hamilton (9), Anderson 1-2 (10) and Essian, Downing (8); Goltz, Johnson 6-2 (10) and Wynegar. Home runs: Minnesota—Adams (1st); Chicago — Spencer (8th).

New York 002 010 000 3 9 3
Texas 001 510 00x 7 11 0
Figueroa 7-4, Clay (8) and Healy; Briles, Linblad 2-3 (5) and Sundberg. Home runs; New York—Dent (3rd); Texas—Wills (3rd), Harrah (7th).

Hornets Tackle College Squad

It will be a meeting of champions Sunday when Saanich Hornets take on Vancouver College "Fighting Irish" in an exhibition Canadian football game at Centennial Stadium at 4:30 p.m.

Undefeated this season, the Hornets are the defending Vancouver Island Junior Bantam League champions and the College squad is the current Mainland titleholder.

Tourists Win

BRANTFORD (CP) — The England under-23 all-star rugger team defeated the Ontario all-stars 16-6 Tuesday night, their fifth consecutive win on a Canadian tour.

Good Mornings
Bowman 6 till 10am
CFAX 1070

13 BIG WINNERS WHO KNOW THEIR BISCUITS!

1ST PRIZE $25,000
A. Williams,
Burnaby, B.C.

2ND PRIZE $10,000
Mary Barber
Victoria, B.C.

3RD PRIZE $5,000
Marie Patak
Winnipeg, Man.

The following won $1,000 each in Peek Freans "To know them is to love them" contest:

V. E. Tallon, Sault Ste. Marie, Ont.
K. E. Dudley, Victoria, B.C.
Rosamond Greer, Burnaby, B.C.
Darlene Y. Domier, Calgary, Alta.
Rene Girardeau, Montreal, Quebec
O. Miln, Edmonton, Alta.
Fay Goodfellow, Victoria, B.C.
Jessica Kozak, Saskatoon, Sask.
Greta Poole, Scarborough, Ont.
Mary R. Dack, Thunder Bay, Ont.

Peek Freans

The University of Victoria
announces

A PROGRAM OF DOWNTOWN NOON HOUR AND LATE AFTERNOON CREDIT AND NON-CREDIT COURSES BEGINNING IN SEPTEMBER

This Fall, the University will offer a new program of credit and non-credit courses downtown at the noon hour for the benefit of those employed in the city during the 8 a.m.-5 p.m. period. Credit courses will assist students who wish to begin study toward a university degree on a part-time basis. Non-credit offerings will be designed for individuals who wish to increase their personal or professional competence but are not interested in degrees.
Courses will be scheduled in convenient locations in the downtown area.

CREDIT COURSES

Those who wish to register for the following courses and who have not been previously admitted to the University should contact Admissions Services (M Hut) on the campus before June 30, 1977. Telephone 477-6911, locals 4449, 4845, or 4868, 8:30 a.m.-4:30 p.m. Students who have been previously admitted to the University of Victoria and who are eligible to register for these courses should complete an Application for Re-Registration which can be obtained from the Records Office (M Hut) on the campus, 477-6911, local 4391. Applications for Re-Registration for more than 6 units must be returned by June 30, 1977; for 6 units or less, by July 31, 1977.

TIMETABLE

ECONOMICS 100 (3 units) The Canadian Economy — Principles, Problems and Policies
Tues.-Thurs. 12:10-1:30 p.m. Sept.-April
Instructor: Mr. A. Mirlin

ENGLISH 121 (1½ units) Literature: Prose Fiction
Tues.-Thurs. 12:10-1:30 p.m. Sept.-Dec.
Instructor: To be announced

ENGLISH 122 (1½ units) Literature: Poetry and Drama
Tues.-Thurs. 12:10-1:30 p.m. Jan.-April
Instructor: Dr. C. Doyle

POLITICAL SCIENCE 100 (3 units) Canadian Government and Politics
Mon.-Wed. 12:10-1:30 p.m. Sept.-April
Instructor: Dr. G. L. Kristianson

POLITICAL SCIENCE 381 (1½ units) Interest Groups and Parties in Canada
Thurs. 12:10-1:30 p.m. Sept.-April
Instructor: Dr. W. Young

SOCIOLOGY 100 (3 units) Introduction to Sociology
Mon.-Wed. 4:10-5:30 p.m. Sept.-April
Instructor: To be announced

Class locations: To be announced

NON-CREDIT COURSES

The non-credit program will be announced in detail during the month of August. Confirmed offerings to date include a course on Pre-Confederation History of B.C., one section of intensive French as part of the French Language Diploma Programme, Social Policy Issues of the 1970's, and Coping with Stress.

MEMBERS OF THE COMMUNITY

An individual who is either a registered student or a member of the community may be permitted to audit up to 3 units of undergraduate courses in a session. Those who wish to take a course for personal interest rather than for course credit should attend the first scheduled class, at which time they can obtain information concerning registration procedures. For information regarding Auditors Fees call 477-6911, local 4573, Monday-Friday 8:30 a.m. to 4:30 p.m.

For general information on downtown offerings of the University, contact the Division of Continuing Education
477-6911, locals 4802, 4803, 4804.

6-1

Pour now. Or pour later.

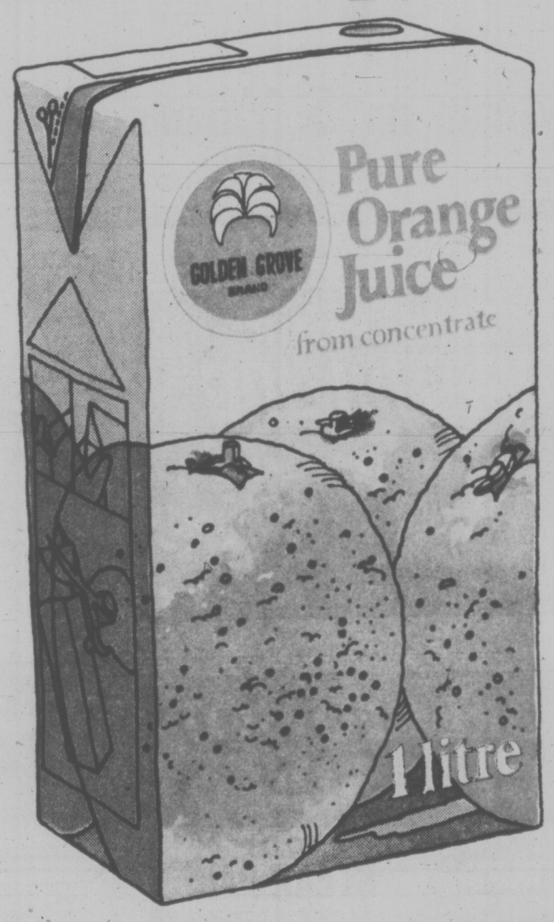

Our new orange carton keeps the juice fresh without refrigeration. Even months from now.

Talk about convenience. With our new carton you can now store Golden Grove in your cupboard until you're ready to pour. Even months from now. Then pop it into the refrigerator to chill and enjoy the great taste of fresh orange juice.

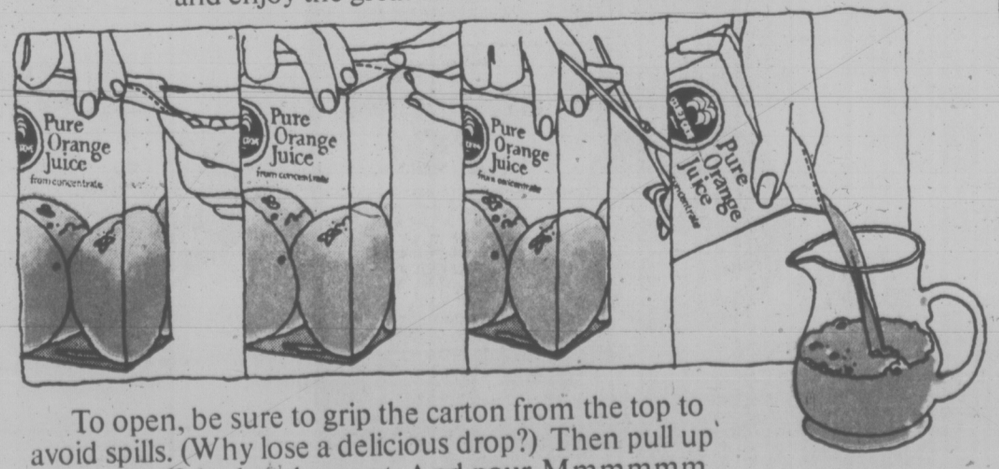

To open, be sure to grip the carton from the top to avoid spills. (Why lose a delicious drop?) Then pull up and snip off the handy spout. And pour. Mmmmmm.

Golden Grove Products Ltd. is a division of Palm Dairies Ltd.

Corroded Transformer Puts CanCel in Court?

PRINCE RUPERT (CP) — A badly corroded electrical transformer may have caused the explosion at a Canadian Cellulose mill near here Jan. 22 that brought the company into provincial court Monday on 16 charges under the Fisheries Act.

Jack Tindale, an electrical expert employed at the pulp and paper mill, testified he believed corrosion caused the explosion of the roof-top transformer which contained the highly-toxic chemical polychlorinated biphenyls.

Department of justice lawyer Werner Heinrich told the court that the PCBs flowed onto the mill roof, over the side of the plant and out through the drainage system into Minto Porpoise Harbor.

The charges, laid by Environment Canada, mark Canada's first prosecution under federal law of PCBs as a pollutant.

Cancel is charged with depositing a harmful substance directly into an area frequented by fish and with depositing the substance in a place that could be frequented by fish. The company also is charged with permitting a direct or indirect deposit.

Tindale said the transformer was designed to be used indoors or on rooftops, but a manufacturer advised users to keep them clean and dry. He said it was covered in 1975, but it was "a little too late."

He said a routine inspection of the transformer three days before the explosion turned up no evidence of trouble. This, he added, suggested that corrosion caused the transformer to spring a leak, which would quickly raise its temperature.

At the start of the trial Cancel was unsuccessful in having the sumber of charges against it reduced to four from 16.

SHOOTING INSULATORS BRINGS $200 FINES

PEMBERTON (CP) — Roderick C. Carradice and David A. Grafstrom of Langley have been fined $200 each for shooting insulators on a B.C. Hydro transmission line which carries power to the lower mainland. The line was out of service for about half an hour because of the shooting.

The men also were put on probation for a year and prohibited from carrying firearms during this period.

Reporter Mum, Leak Probe Ends

COQUITLAM (CP) — Municipal council voted to disband a controversial subcommittee established to investigate a leak of a developer's letter to the news media after the committee reported that it could not find the source of the leak.

The subcommittee had been endowed under the Municipal Act with the same power to call and examine witnesses as the British Columbia Supreme Court.

It was struck after Coquitlam Herald reporter Jackie Pleaaants obtained a confidential letter to council's community development committee and wrote an article for the weekly newspaper based on its contents.

The story revealed that David Todd and Associates Ltd. was interested in securing land for development in the municipality's proposed regional town centre. Todd told council that publication of the letter damaged his business.

Pleasants refused to divulge her source when called before the three-man subcommittee three weeks ago.

Alderman John Parks, the only dissenting council member in the 6-to-1 vote to disband the committee, said the committee should continue its investigation by either using its power to compel Pleasants to testify or to place the matter in the hands of a provincial court judge for civil or possible criminal action.

Parks, in referring to the reporter's silence, said while the news media has a responsibility to report the news, it had no legal right to withhold information.

He also said that the news media had the moral responsibility to withhold publicaton of anything that was obviously confidential.

Mayor Jim Tonn said he understood the news media's concern for protecting sources "but it is also important for the municipality to have the same right."

Plane Crash Kills 3

BARKERVILLE (CP) — Three persons were killed and three others were taken to hospital when a light plane crashed when taking off from a small airstrip Tuesday.

RCMP at nearby Wells said the plane was unable to gain altitude when taking off, struck a pickup truck on a road crossing the end of the strip and crashed about 600 feet away.

Police said the pilot escaped from the aircraft just before it burst into flames, killing the three passengers. He was in satisfactory condition in hospital at the central interior community of Quesnel, 55 miles west of here, with burns to both hands.

Two men in the provincial parks branch truck were treated and released from Quesnel hospital.

Prince George Best for Mill Site

PRINCE GEORGE (CP) — A report prepared for the forest and economic development ministries says Prince George is the best site in the province for construction of a $350 million pulp mill.

The Citizen, which published details of the report Tuesday, says the study was completed two weeks ago and won't be made public until next week.

The report says "development of a 1,000-ton-per day pulp mill in Prince George should be given first priority" over other sites studied in the province.

It says second priority for construction of a smaller pulp mill should go either to Quesnel or Squamish, but gives Quesnel an edge in availability of wood chips.

Positive factors in the Squamish location are access to tidewater and coast log markets.

The report studies availability of wood in the province, transportation factors and environmental impact of pulp mill construction. It also examins government participation in pulp mill development.

After examining the economic feasibility of construction of a thermo mechanical paper mill in the province, the report says such a possibility should be carefully looked at but a bleach kraft mill is more economically attractive now.

The report, which looked at 15 regions in the province, says construction of a bleach kraft pulp mill would mean drawing timber resources from at least two regions.

It also says that the current poor pulp market could improve considerably by the mid-1980s.

AUSTRALIANS WIN

LONDON (Reuter) — Australia beat England by two wickets in their third 55-overs international one-day cricket match at the Oval on Monday. England won the limited-overs series 2-1. Scores: England 242; Australia 246 for 8.

Island Saw Co.
617 Chatham Street 385-5500
5-3

PANTHER MARTIN*
SONIC LURES make great fishermen...

The Panther Martin* Sonic Lure sends out a signal that fish can't resist! There's no comparison to traditional bait, because the Panther Martin* works on a new principle it sends off hydrosonic waves that bring the fish right to it, even when they can't see it. Nine sizes to choose from: one for every type of fish and fisherman

AVAILABLE AT YOUR FAVOURITE SPORTING GOODS STORE
*Panther Martin is a Registered Trade Mark

First New Mine in 5 Years

VANCOUVER (CP) — British Columbia will get it first new mine in five years Saturday when Mines Minister Jim Chabot officially opens Northair Mines Ltd.'s operations at Brandywine, 70 miles north of here.

Delta Smelting and Refining Ltd. will bring out the gold and silver the mine contains. In addition, the mine is also producing silver-lead concentrate for the Asarco smelter in Montana and zinc concentrate for Cominco Ltd.'s smelter in Trail.

Northair borrowed more than $4 million to get the mine into operation and it now has 90 full-time employees at the site.

While Saturday marks the official opening, Northair has actually been producing for more than a year.

In the 10 months ending Feb. 28, Northair processed 67,100 tons of ore and recovered from this 26,565 ounces of gold, 186,055 ounces of silver, 926,294 pounds of lead, 1,260,305 pounds of zinc and 1,228 pounds of cadmium for a net smelter return of $4,340,742.

One HOUR "MARTINIZING" CERTIFIES
THE MOST IN DRY CLEANING
Fresh as a flower in just one hour
8 LOCATIONS TO SERVE YOU

WOW — MORE RED HOT !!!SPECIALS!!!

SHORT RIBS 59¢ lb.
SIDE BACON 1.29 lb.
Our own Sugar Cured, Hickory Smoked
PRIME RIB ROASTS 1.25 lb. Top Quality-Alberta Grain Fed
30 lb. STEAK PAK A COMBINATION OF SIRLOINS, T-BONES AND PORTERHOUSES TOTAL 47.70 1.59 lb.
FRESH GROUND BEEF 57¢ IN 30-LB. LOTS 49¢ lb. TOTAL 14.70
VICTORIA MEAT MARKET 625 JOHNSON 386-8491
LANGFORD MEAT MARKET 732 GOLDSTREAM 478-9567
RIB STEAKS 1.49 lb. TOP QUALITY ALBERTA-GRAIN FED
STEWING BEEF 89¢ lb.
PORK SPARERIBS 79¢ lb.
BEEF LIVER 49¢ lb. (Sliced)
WIENERS 59¢ lb.
CHUCK STEAKS 65¢ lb. TOP QUALITY —ALBERTA-GRAIN FED
Top Quality Alberta FREEZER MEATS Grain Fed
SIDES Hanging weight including fat, bones, and cutting trim. 79¢ lb.
HINDS 99¢ lb.
• Prices Includes Cutting, Wrapping and Freezing
• Prices Effective While Present Stocks Last
• We Reserve the Right to Limit Quantities
• 30-Day Guarantee on All Grain Fed Freezer Meats
CONGRATULATIONS TO: A. R. Evans, 881 Gladiola and Peter Bunn, 2825 Pete Rd. Winners of $20 Gift Certificates.
6-8

Pre-Father's Day Sale
3 Big Days! Thurs. Through Sat. June 9, 10, 11
"Think Ahead" Gift Ideas For Father's Day, Sunday June 19th.
We Reserve The Right To Limit Quantities

Dad-Pleasers! Boxed Golf Hose And 3 Balls 4.94 PKG
Attractively gift packaged! Two pairs of sport hose and 3 "Spalding" golf balls. Choose from white with colourful stripes or solid shades. All of 75% cotton/25% nylon.

Special Purchase Savings!
For Dad! Handsome Knit Shirts 4.94 EACH
Choose Dad's gift from a colourful array of attractive solids and fancies. All with short sleeves, 4-button placquet and regular collar - some with breast pocket. All in machine-washable 50% polyester/50% cotton. S.M.L.XL. in the group.

Save Up To $2
Deluxe Vinyl Web Chair or Chaisette
Featuring rust-proof aluminum frame with deluxe 2-3/4" wide webbing and plastic armrests. Well-constructed, ignores the effects of sun and weather. Each piece folds compactly.
6 x 9 Web Chair Reg. 10.97 9.44 EA.
7 x 18 Web Chaisette Reg. 18.97 16.94 EA.

"Musk" Sport Soap 94¢ EA. Exclusive to Zellers! "Musk" Sport Soap-On-A-Rope! 7 oz. size. Special Purchase Limited Quantities No Rainchecks
Sport Soap With Face Cloth 2.44 SET Your choice of sport soap in the shape of golf balls, tennis ball, baseball or football, with a face cloth. Special Purchase Limited Quantities No Rainchecks
Beer Mug With Shampoo 2.44 EA. Popular Father's Day gift! 12 oz. beer mug filled with shampoo. Special Purchase Limited Quantities No Rainchecks

Crossbar Tourist Tent At Savings! by John Leckie
Water-repellent 100% cotton tent fabric with polyethylene coated floor door and rear window with storm flap. Zippered Dutch door. Steel poles, plastic pegs and guy ropes included.
SAVE $7 Approx. 8' x 8' x 6' 47.84 EA.

Zellers Own Brand "Port Royal" Sleeping Bag Save $3 9.84 EA.
100% cotton poplin cover and brushed acetate and nylon liner. Filled with 3 lbs. insulation. Two bags can be zipped together. 28" x 68" assorted colours.
6-8

Save $4
Deluxe Motorized Wagon Grill 41.94
Great gift for Dad! This deluxe barbecue features hinged steel hood with neatproof glass window. Four position firebox, swing-out ash removal, and electric driven spit.

8-Track Auto Stereo Tape Player For Dad!
• Precision engineering with many top quality features
• Modern slide controls for tone, volume and balance
• Power-on light, automatic and manual program selection with channel lights
• Fits under dash
• Mounting hardware and instructions included.
SPECIAL PURCHASE LIMITED QUANTITIES NO RAINCHECKS
Look What You Get For Him At Just 29.84 EACH

Zellers HILLSIDE SHOPPING CENTRE
OPEN MON. TO FRI. 9:30 TO 9:30 SAT. 9:30 TO 6:00
CHARGEX master charge

Scalding Death Accident

NEW WESTMINSTER (CP) — A coroner's jury has ruled that Lewis Lambert Hall, a 60-year-old Riverview patient severely scalded Jan. 5, died of unnatural and accidental causes.

Hall succumbed to pneumonia and other complications at Vancouver General Hospital Jan. 30, after suffering burns to two-thirds of his body in a bath at Riverview Mental Hospital.

The coroner's jury neither absolved nor attached blame to psychiatric nurse Charles Morgan who was suspended and later resigned his post at the hospital.

After three hours of deliberation, the jury concluded the accident happened as a result of allowing the use of known malfunctioning and inadequate temperature controls on water supplies to the baths; staff being unaware of bathing instructions; and permitting of bothing when the ward was not fully staffed.

Morgan earlier testified he tested the water with his hand before placing Hall — an organic brain syndrome case — in the bath because gauges on taps were not considered reliable. He also said he bathed Hall alone during a staff dinner break but added the practice was not usual on the ward.

Recommendations handed down by the jury called for installation of temperature controls and regular maintenance; changes in bathing procedures; orientation of new and veteran employees; and that permission be given to senior staff to call an ambulance without a doctor's advice, a recommendation arising from the delay in getting Hall to hospital for treatment.

Jurors suggested that outside committees have immediate access to Riverview Hospital to investigate incidents affecting the safety and well-being of patients.

WOODCARVERS OF the Black Forest are about to see something totally different in their craft. Thirty-foot west coast Kwa Gulth totem getting finishing touches here will be erected next month in Lahr, West Germany, city park to commemorate a decade of Canadian armed forces stationed there. Carvers, from left are designer Tony Hunt, Frank Nelson, Calvin Hunt, John Livingston and Tony Hunt Jr. (Irving Strickland photo)

2,4-D Weed Plan Firm—Mayor

PENTICTON (CP) — The controversial herbicide 2,4-D will be used within the next month to kill water weeds in nearby Skaha Lake, Mayor Al Kenyon says.

Kenyon made the comment after city council voted unanimously to endorse the use of the herbicide to combat an infestation of Eurasion water milfoil.

Council was told the provincial government's inter-ministerial pesticide committee Friday approved the use of 2,4-D on three weed patches in the lake.

On Monday, council also asked for provincial assistance to use 2,4-D to clear weeds in Okanagan Lake's Marina Bay.

The decision to use the herbicide follows a vigorous protest from members of the Okanagan Environmental Coalition, who said the risk of long-term damage to people and the environment by using the weed killer is too great.

Walter Taylor, coalition spokesman, said from his Summerland, home that many of those who have been fighting the herbicide program from the beginning are ready to give up.

"It's been hard to develop a powerful protest in the Penticton area because a lot of people are just simply tired," said Taylor. "Some are fed up and say what's the use, others want to do something strong, so nothing's really clear as yet."

He said he hoped a meeting this weekend with representatives of a Scientific Pollution and Environmental Control Society branch and the Greenpeace Foundation would lead to something constructive.

Greenpeace announced last week it would initiate a campaign aimed at dissuading tourists from visiting Okanagan lakes if herbicides were used on the weeds in them.

Mine Kills Youths

TEL AVIV (Reuter) — Two Arab youths from the Israeli occupied West Bank of Jordan were killed when a mine they had found exploded in their hands, military sources said here Tuesday.

Everyday goodness.
PALM Milk.
PALM DAIRIES LIMITED

DEBT-IDLED SHIP OPEN TO OFFERS

VANCOUVER (CP) — The owner of the cruise ship Xanadu, operated by Xanadu Cruises Ltd. of Seattle, said Tuesday that a lien and notice of seizure have been put on the ship and unless the debts can be cleared up within a given time, the ship will be sold to satisfy creditors.

June Eisenberg said that her firm bought the vessel in 1973 "under the same circumstances" from Donald L. Ferguson, who is a Florida tour operator.

"Of course, the ship is up for sale or lease to any outside interested group who want to start their own cruises. We bought her for $1.6 million, and with all the extensive repairs we have done on her, we want $2.4 million."

JACK FRASER
Striped and priced the way he likes it; crisp, bright and very inexpensive.

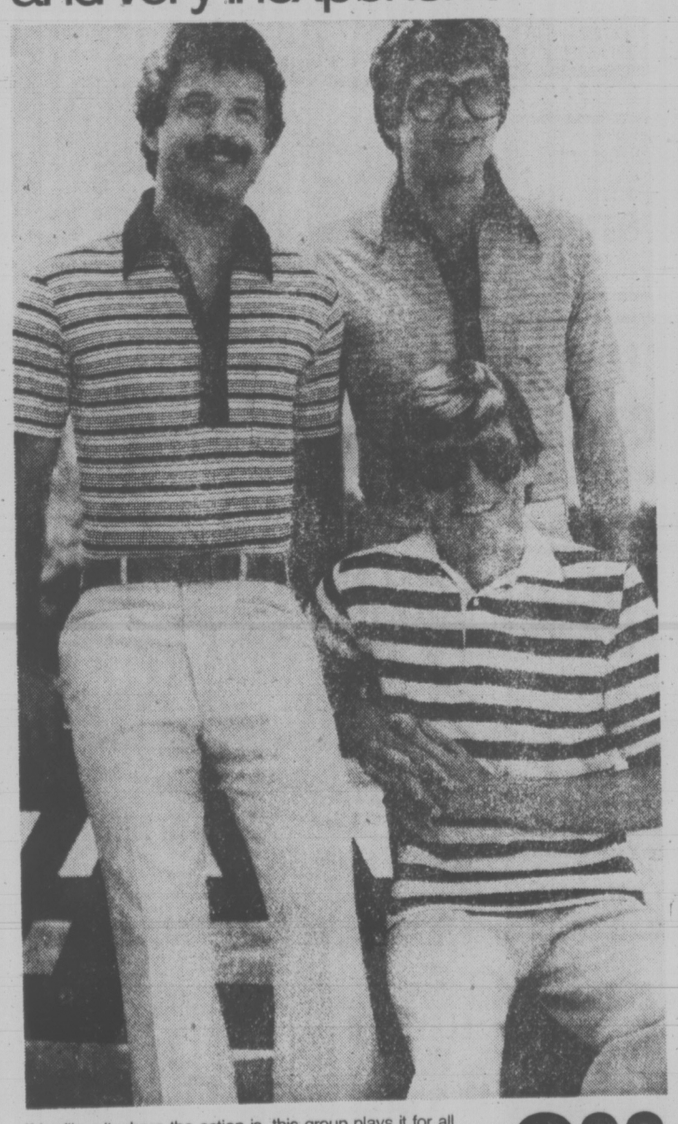

If he likes it where the action is, this group plays it for all it's worth! Cool, sport-loving Canadian Made rugby and polo tops, worn in or out with slacks, jeans and shorts. In 100% combed cotton and polyester and cotton they're in a pro selection of wide, narrow and varied striped looks, coloured both conservatively and extravagantly, for both field and grandstand play. Sized S.M.L.XL.
Very inexpensive at 8.88 Reg. $12

The illustrated slacks are also specially priced. The fabric is easy care texturized polyester in plain muted heather tones of blue, tan, green, salmon and sized 30 to 42 SPECIAL 14.88
(Don't miss the 2nd group of texturized dress slacks on sale. Regular $27.95, Special at 19.88)

JACK FRASER
Hillside Shopping Centre 595-4455
CHARGEX MASTER CHARGE ACCEPTED

Zellers
Health And Beauty Aids
at Low, Low Prices! 3 Sale Days! June 9, 10, 11

REG. 1.47 SPECIAL 1.24 EACH
"Mennen" Speed Stick
Regular or "Wild Moss" stick deodorant. 75 gm.

REG. 1.67 SPECIAL 1.24 EACH
"Wet Ones" Moist Towellettes
Container of 70.

REG. 1.97 SPECIAL 1.67
Clairol "Nice 'N Easy"
Shampoo-in hair colour in many natural shades.

REG. 1.67 SPECIAL 1.44 EACH
"Head & Shoulders" Dandruff Shampoo
Popular lotion for control of dandruff. 175 ml. bottle.

REG. 3.27 SPECIAL 2.44 EACH
"Coppertone" Tropical Blend"
Dark tanning oil or lotion with natural ingredients. (220 ml.) size.

REG. 1.88 SPECIAL 1.34 EACH
"Coppertone" Lotion Or Oil
Protects against sunburn, moisturizes, conditions skin. (110 ml.) size.

REG. 3.27 SPECIAL 1.94 EACH
"Neet" Hair Remover
Aerosol spray for removal of unwanted hair 200 gm. bottle.

"Pampers" Disposable Diapers
Newborn 30's 1.78; Daytime 30's 2.34; Daytime Extra Absorbent, 24's 2.34. No pins, no panties needed!
REG. 1.84 Toddler Size 1.43 Pack Of 12

"Mennen Safe Day"
REG. 1.57 SPECIAL 1.24 EACH
Regular or unscented stick deodorant. 75 gm.

"Lysol" Spray
REG. 1.67 SPECIAL 1.54 EACH
Lysol disinfectant spray in 13 oz. aerosol can.

"Playtex" Gloves
REG. 1.07 SPECIAL 84¢ PR.
"Hand-Saver" gloves for comfort and protection. S.M.L.

"Playtex" Tampons
REG. 2.17 SPECIAL 1.94 BOX
Deodorant tampons in regular or super size. 30's.

"Breck" Clean Rinse
REG. 1.37 SPECIAL 94¢ EACH
Assorted fragrances. 225 ml.

"Softique" Bath Beads
REG. 2.97 SPECIAL 2.24 EACH
Bath oil beads, assorted fragrances. 32 oz. box.

"Noxzema" Skin Cream
REG. 1.37 SPECIAL 97¢ EACH
Medicated "Noxzema" for skin care. 110 ml. jar.

"Ultra Ban" Roll-On
REG. 1.47 SPECIAL 94¢ EACH
Scented or unscented roll-on deodorant. 1.5 oz.

"Herbal Essence"
REG. 2.27 SPECIAL 1.84 EACH
"Clairol" Shampoo for Normal/Dry and oily hair. 450 ml.

"Flex" Shampoo Or Conditioner
REG. 1.97 SPECIAL 1.54 EACH
Shampoo by "Revlon" for dry, normal or oily hair. 500 ml.

Blow Styler Brush
REG. 3.98 SPECIAL 1.94 EACH
Designed for use with blow dryer. Also available an assortment of UNBREAKABLE COMBS - Special 4 for 1.00.

"Crest" Toothpaste
REG. 1.17 SPECIAL 94¢ EACH
With "Fluoristan" Regular or Mint flavour. 100 ml.

"J. & J." "Band Aids"
REG. 1.97 Regular size 1.44 PKG OF 100
FAMILY PACK REG. 1.64 1.14 PKG OF 80
Assorted sizes.

Pocket First Aid Kit
REG. 1.67 1.24 EACH
"Elastoplast" mini first aid kit for home, car, boat, camping.

"Ozonol" Ointment
REG. 1.88 1.64 EACH
Soothes, heals, protects. For burns, scrapes, etc. 60 gm. tube.

Zellers
HILLSIDE SHOPPING CENTRE
OPEN MON. TO FRI. 9:30 TO 9:30. SAT. 9:30 TO 6:00
CHARGEX master charge

Entertainment Guide

BUTCHART GARDENS . . . Gorgeous blooms magnificently displayed . . . 35 acres of incredible beauty, 6 gardens in one: Fabulous Sunken Garden . . . English Rose . . . stately Italian . . . quaint Japanese . . . Lake Garden featuring the Spectacular Ross Fountains . . . and the Stage Show Garden. Plus the Schizanthus Bower, Show Greenhouse, fascinating Seed and Gift Shop, and the newly installed Dolphin Fountain.

BUTCHART GARDENS FLORAL RESTAURANT open every day 11 a.m. to 7 p.m, serving delicious lunches, afternoon teas and delightful buffet suppers. Coffee bar always open.

BUTCHART GARDENS ROMANTIC NIGHT LIGHTING . . . As darkness takes over, a thousand hidden lights combine with the moon and stars, the hills, trees and shrubs, lakes, lily ponds and fountains, to create a fairyland, softly scented by the flowers. Unusual! Grand! Indescribable! Featuring the SUNKEN GARDEN and the ROSS FOUNTAINS IN THEIR MAJESTIC "BALLET TO THE STARS".

BUTCHART GARDENS ENTERTAINMENT — The "Butchart Gardeners" every evening 7-9 followed by Disney Cartoons.

BUTCHART GARDENS . . . Open every day of the year. Now 9 a.m. to 10:30 p.m. Most gracious and appreciated way to entertain your out-of-town guests.

THE OLD FORGE CABARET — For your dancing pleasure, 6 nights a week — live music, featuring "THE BROTHERS FORBES & FRIENDS." Also—2 large discotheques. Located in the Strathcona Hotel, 919 Douglas St., 383-7137. British Columbia's largest Nightlife centre.

TV Networks Splitting Canada?

WINNIPEG (CP) — Professor-broadcaster Laurier LaPierre says Canada's two national television networks have contributed to a lack of unity in Canada.

LaPierre, who hosted the controversial CBC public affairs program This Hour Has Seven Days in the 1960s, said the CBC is incapable of representing Canadians because it is centred in Toronto and Montreal.

"They are aware of nothing except perhaps Lake Ontario," he said.

LaPierre said he knows nothing about Western Canada because he rarely sees programs originating from the West.

The CTV network shares responsibility for the national unity problem because its sole purpose is to make money, he said.

"It is a completely amoral institution. The vast majority of programs come from America."

LaPierre, who lectures in history at McGill University, was speaking at a dinner sponsored by a group applying for cable television licences for the western Manitoba region.

The dinner was held on the eve of cable TV hearings by the Canadian Radio-Television and Tele-communications Commission.

LaPierre said public control of cable is a priority because cable is "an instrument to reorganize and enrich life and still allow choices."

He said if public groups, instead of commercial operators, control cable channels, people become the instruments of their own "liberation."

Cable TV should serve even isolated communities and plug them into contact with all society.

First Black Bishop

BILOXI, Miss. (AP) — The Most Rev. Joseph Howze has been installed as the first black Roman Catholic bishop in the U.S. in this century. His constituency of 48,000 in the new Diocese of Biloxi includes about 9,000 blacks.

the Dukes
LADIES' SPECIAL
Tues., Weds., Thurs. Dinner starts at 5 p.m.
New York Steak, choice of Lobster, King Crab, Prawns, Oysters, or Scallops
Fresh Salad, Reg. Price 8.95
4.95
POOR BOY MENU available on request
Open Daily 5:30, 4558 Cordova Bay Road, 658-8922
Inquire about our facilities for group parties.
3-21

ESQUIMALT SPORTS CENTRE
ROLLER SKATING TONIGHT
7:30 to 10:00 p.m.
COMING EVENTS
ROCK DANCES EVERY THURS.
THURS., JUNE 9 from VICTORIA "VINTAGE"
SAT., JUNE 11 ADULT DANCE DIRECT FROM SPOKANE MOM AND DADS
TICKETS ON SALE NOW HILLSIDE TICKET BUREAU SPORTS CENTRE OFFICE
6-3

Tokaj HUNGARIAN RESTAURANT Villa
MID-WEEK SPECIAL MONDAY TO THURSDAY
CABBAGE ROLLS WITH PEROGIES, HUNGARIAN GOULASH SOUP AND TOSSED GREEN SALAD
ONLY $4.75 PER PERSON
RESERVATIONS 383-4732
1122 YATES ST.
Ample Free Parking 3-21

ESQUIMALT SPORTS CENTRE presents
MOM & DADS
9 p.m. to 1 a.m.
SEE, HEAR, DANCE TO THE SOUNDS OF THE RANGER WALTZ
DOORS OPEN 8 P.M. REFRESHMENTS SERVED ADM. $7.00 PER COUPLE
TICKETS ON SALE HILLSIDE TICKETS BUREAU SPORTS CENTRE
FOR TICKETS BY MAIL SEND TO SPORTS CENTRE 1151 ESQUIMALT RD. VICTORIA, V9A 3N6 ENCLOSED IS MONEY ORDER
FOR ..... FOR .....
TICKETS TO MOM & DADS
6-1

C'MON DOWN TONIGHT
Fun City
HWY. 17 AT VANALMAN
OPEN 'TIL 9:00 P.M.
6-6

The Big Eye
Now Open Thurs. night as well as Fri. and Saturday
THURSDAY dance to SOUR GRAPES 9 p.m.-2 a.m.
THE BIG EYE CABARET at INGRAHAM HOTEL
FRIDAY and SATURDAY WOODSHED 9 p.m.-2 a.m.
2915 DOUGLAS ST. 385-6731
6-8

Brentwood Inn
7172 Brentwood Drive
Brentwood Bay
Vancouver Island
NEXT TO MILL BAY FERRY
JUNE SPECIAL
FRUIT COCKTAIL
SALAD BAR
OVEN BAKED SCONE BREAD
STEAK AND BABY ATLANTIC LOBSTER
FRESH VEGETABLES and POTATO
DESSERT BEVERAGE
$10.95 Per Person
JOHN MACKENZIE IS PLAYING FOR YOUR ENJOYMENT TUES.-SAT. FROM 7:00 P.M.
RESERVATIONS 652-2413
OPEN 7 DAYS A WEEK
SUNDAY BRUNCH 11:30-2:30
6-8

TANYA TUCKER
Tanya
IN CONCERT AT ROYAL THEATRE
FRIDAY, JUNE 10th—9:00
TICKETS HILLSIDE MALL & ARENA
6-4

Felice's DINING LOUNGE
watch the inner harbour over lunch, over dinner
Gourmet meals elegantly served in luxury surroundings
LUNCH: MON.-FRI. 11:30-2:30
DINNER: DAILY 5:30-11:30 P.M.
1218 Wharf, Hartwig Court
enter parking lot past wharf at bottom of Yates Street.
Reservations Please: 385-4497
STEAK & LOBSTER
Served with Vegetables Potatoes Salad Bar
THURSDAY NITE $8.95 Per Person
4-20

ego interiors
SAVE ON SALE
2-23

PACIFIC NORTHWEST HANDWEAVERS ASSOCIATION
8th Biennial Conference
EXHIBITION
Old Gymnasium University of Victoria
Sat., June 11, 1:00-5:00 p.m. Sun., June 12, 9:00-11:45 a.m.
Admission: Adults $2.00, Students & OAP $1.00
6-8

"A UNIQUE EROTIC FILM!" AL GOLDSTEIN'S MAGAZINE
HOT NASTIES AND
IN COLOR
"GET 'EM While They're HOT!"
RESTRICTED
Warning: completely concerned with sex. (B.C. Director)
HER SENSUOUS YOUNG BODY DROVE HIM TO COMMIT THE ULTIMATE ACT OF LUST!
ADULTS ONLY
HARRY H. NOVAK presents
GIRLS in the STREETS
foxcinema
LAST 2 DAYS
COMPLETE SHOWS AT 7:00 and 8:30

"THE PINK PANTHER STRIKES AGAIN"
TONITE AT 7:00 & 9:00
TOWNE 382-5022 DOUGLAS AT HUMBOLDT
MATURE ENTERTAINMENT
PETER SELLERS

OPEN
SUNDAY 5:00 p.m.-10:00 p.m.
MONDAY TO SATURDAY 5:00 p.m.-11:00 p.m.
MONDAY TO FRIDAY FOR LUNCH 11:30 a.m.-3:00 p.m.
George's Bavarian
We Are Pleased To Announce
THAT WE ARE NOW
OPEN FOR LUNCH
You Are Invited
Monday to Friday from 11:30 to 3:00
To Enjoy Our
SMORGASBORD
AND
SALAD BAR
Choice of Hot Meals with salad Bar $2.95
We have long had requests from satisfied evening diners at George's Bavarian for a luncheon menu . . . and now we are offering this new Smorgasbord and Salad Bar lunch for the mid-day break you will truly enjoy. We hope you will try it soon!
AMPLE FREE PARKING
RESERVATIONS ADVISABLE
CHARGEX
George's Bavarian
DINING LOUNGE
1021 Pandora Ave., Victoria 383-7121
5-20

WINNER OF 7 ACADEMY AWARDS / Including Best Picture in 1973
Recapture "the STING Experience"
A GEORGE ROY HILL FILM
THE STING
MATURE
CHILDREN & GOLDEN AGE $1.00
odeon 1 700 YATES STREET 383-0513
MATINEES FRI., SAT., SUN. 1:45, 4:10
NIGHTLY 6:30, 9:10

You've seen "Murder by Death" ONLY once?
Murder by Death
odeon 2 700 YATES STREET 383-0513
MATURE
Occasional coarse language. — (B.C. Director)
NIGHTLY 7:05, 9:10

violence and coarse language. (B.C. Director)
haida 808 YATES STREET 382-4278
PAUL NEWMAN in SLAP SHOT
FINAL WEEK! ENDS THURSDAY
NIGHTLY 7:00, 9:20

NIGHTLY 7:10, 9:10
COUNTING HOUSE 1 BROAD AT BROUGHTON 383-3434
ANDY WARHOL'S "BAD" ENDS THURS.
RESTRICTED
Warning: some scenes of sex and brutal violence. (B.C. Director)

NIGHTLY 7:10, 9:10
COUNTING HOUSE 2 BROAD AT BROUGHTON 383-3434
ENDS THURS. GLENDA JACKSON "NASTY HABITS"
MATURE: could be offensive on religious grounds. —(B.C. Director).

THE SCARIEST COMEDY OF ALL TIME IS BACK.
A MEL BROOKS FILM
YOUNG FRANKENSTEIN
-PLUS-
SILVER STREAK
STARTS FRIDAY!
TILLICUM DRIN Burnside at Tillicum 382 7531
MATURE

CINEMA SHOWCASE
ELEVENTH WEEK! "ROCKY"
OAK BAY 2184 Oak Bay Avenue 598 2213
MATURE
NIGHTLY AT 7:00 & 9:05

JAMES COBURN JAMES MASON
Cross of Iron
NIGHTLY 7:00 & 9:10
ROYAL 805 Broughton 383 9711
RESTRICTED
Warning: some brutal violence. —R.W. McDonald, B.C. Director.

NIGHTLY-7:00 & 9:05
MATURE. Warning: Parents—could frighten some children. —R.W. McDonald, B.C. Director
CAPITOL 805 Yates 384 6811
"Audrey Rose" United Artists

WOODY ALLEN DIANE KEATON
"ANNIE HALL"
MATURE
CORONET 836 Yates 383 6494
NIGHTLY-7:20 & 9:15

RESTRICTED
MARILYN CHAMBERS
Warning: frequent scenes of horror. —R.W. McDonald, B.C. Director
ENDS THURS.
GATES 8:30, SHOW 9:30
RABID
TILLICUM DRIN Burnside at Tillicum 382 7531
-PLUS- "THE SENSUOUS SORCERESS"

FABULOUS FOOD SPECIALS

Kent Bacon • Gov't Inspected. Schneider's — 1-lb. pkg. **1.59**

• Gov't Inspected, Swift's, 4 Varieties
Sausage Sticks 20-oz. each **1.59**

Gov't Inspected. Swift's Premium. Skinless
Wieners ..... 1-Lb. Pkg. **79¢**

Gov't Inspected Swift's
Meat and Chicken Loaf 16-oz. pkg. **99¢**

Frozen
Chicken Giblets Appr. 5-lb. Bag **45¢** lb.

Utility Grade
Cornish Game Hens 16 to 20-oz. each **1.49**

Gov't Inspected, Canada Grade A Beef
CHUCK STEAK 69¢ lb.

Gov't Inspected, Canada Grade A Beef
Cross Rib Roast lb. **99¢**

Gov't. Inspected B.C. Grown Fresh Whole Frying
Chicken gr. A lb. **79¢**

Gov't. Inspected, B.C. Grown Fresh Cut-Up
Frying Chicken lb. **89¢**

MARSHMALLOWS
Kraft Jet Puff
White or Fruit Flavour. 11-oz. pkg. 2 pkgs. **89¢**

FLOUR
Purity 20-lb. bag **2.49**

MARGARINE
Better Buy 1-lb. pkg. ..... 2 lbs. **79¢**

ASSORTED RELISH
Heinz 12-oz. jar ..... **55¢**

MUSHROOMS
Fortune Stems & Pieces 10-oz. tin ..... **59¢**

BATHROOM TISSUE
Capri. White & Pink 4-roll pkg. ..... **79¢**

SUPER FRIES
McCain Frozen 2-lb. pkg. ..... **79¢**

FROZEN PEAS
Mixed Vegetables. Peas & Carrots McCain. 2-lb. pkg. ..... **69¢**

MAYONNAISE
Nalley's 24-oz. jar **1.09**

STONED WHEAT THINS
Weston's 10-oz. pkg. ..... **59¢**

SLICED PEACHES
Lynn Valley Standard 14-oz. tin ..... 2 tins **89¢**

TINY SHRIMP
East Point 4¼-oz. tin ..... **99¢**

Grated Parmesan Cheese
Black Diamond 4-oz. container **79¢**

PURINA CAT CHOW AND ASSORTED DINNERS
Dairy—Sea Nip—Ala Sea
Liver—Tuna—Kitten Chow 500 gr. pkg. ..... **59¢**

CORN FLAKES
Kellogg's 12-oz. pkg. **59¢**

COFFEE CREAMER
Coffee Mate 16-oz. jar **1.39**

ICED TEA MIX
Tetley's 24-oz. tin **1.99**

Fruit Flavour Crystals
Hawaiian Punch Assorted. 21½-oz. tin **1.69**

CHARCOAL BRIQUETTES
Presto 20-lb. bag **2.99**

Bar-B-Q Lighter Fluid
Esso 32-oz. tin **69¢**

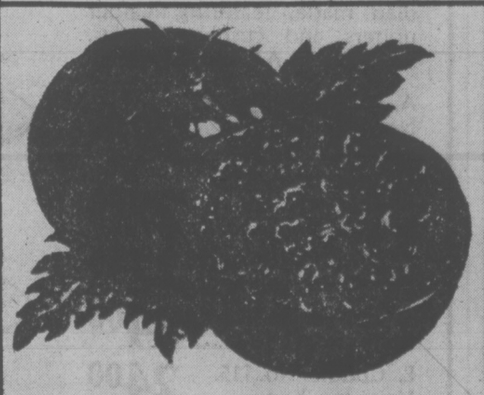

Local Grown
HOT HOUSE TOMATOES
Canada Grade No. 1 lb. **59¢**

California Grown
GREEN CABBAGE
Canada Grade No. 1 **2 lbs. 29¢**

Texas
HONEY DEW MELON
Size 10's Each **69¢**

PLAIN YOGURT
Foremost or Palm 250 gr. carton 3 pkgs. **95¢**

Fruit Flavoured Yogurt
Foremost or Palm 250 gr. carton 3 pkgs. **$1**

REFUSE BAGS
Better Buy Pkg. of 10 **59¢**

SOAP PADS
S.O.S. Pkg. of 18 **79¢**

DISHWASHER DETERGENT
Electrasol 20-oz. pkg. **85¢**

Prices Effective: Wed., June 8 — Sat., June 11
We reserve the right to limit quantities.

SHOP-EASY FOODS

STORE LOCATIONS: 230 Cook St. Colwood Plaza · Cadboro Bay Village 2187 Oak Bay Ave. · Shelbourne Plaza Sooke Village

'Drifter' May Try Row Again

MONTREAL (CP) — A 25-year old Texan, rescued from his home-made rowboat 45 days after setting out to row across the Atlantic, says he may try it again.

Steve Kurachi, who left Wilmington, North Carolina, on April 25, said Tuesday he could have made it all the way to England in his 17-foot rowboat if he had had a little help.

"With a sponsor, better equipment and perhaps a partner, I could have made it to England."

Kurachi arrived here Tuesday aboard the Japanese freighter Sweet Flag, which had picked him up 360 miles northeast of Bermuda Friday. He left by plane to return home to Austin.

The Texan had been reduced to drinking contaminated water and eating only dehydrated food after losing most of his fresh water and radio antenna in a storm about six days out of Wilmington.

"The waves were so powerful they turned the boat completely upside down a few times, although with the floatation collar, it was able to right itself."

He still had an emergency spotting device, but decided not to activate it right away.

Billy's Bound For B.C.

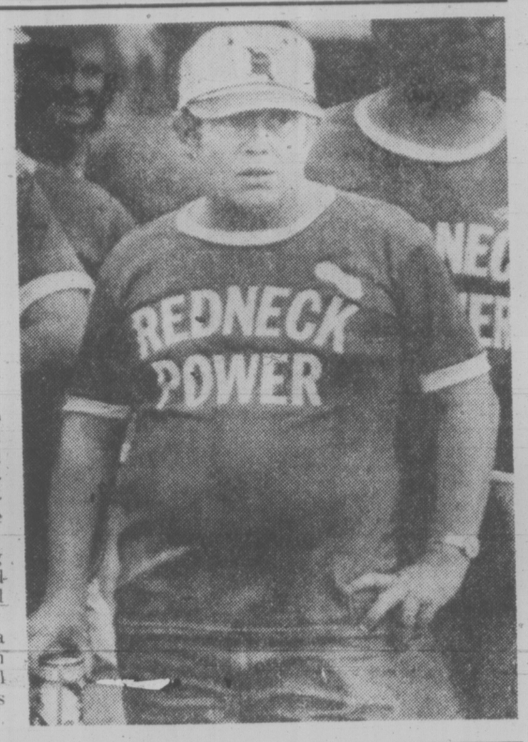

VANCOUVER — **Billy Carter,** brother of United States president **Jimmy Carter,** has been hired to judge a belly flop and cannonball diving contest here July 23, a public relations consultant said Tuesday.

Tom Butler refused to disclose Carter's fee, but said an agreement had been signed by the president's "fun loving" brother to participate in the diving competition.

Butler calls the diving competition the world belly flop and cannonball diving championships.

Carter (right) is a service station operator in Plains, Ga., who is well known for his fondness of beer.

CORPORAL'S SECRET OUT

LONDON — It had to come out. **Orr, C.M.,** Corporal, 2200327, kept the secret through 21 years of army life, but he couldn't keep it forever.

The initials C.M. stard not for **Charles Michael** as his Royal Signals buddies had supposed—but for **Court Marshall.**

Cpl. Orr's secret was disclosed on a police charge-sheet after he was fined £100 (about $180 Canadian) for driving after drinking.

Ironically, it was drink which started the whole thing.

On the day of Cpl. Orr's birth 47 years ago, his father, Sgt. **Reginald Orr,** missed the boat train for India. The army suggested he had overstayed his leave to celebrate the happy event.

Not so, the sergeant protested. There he was, running for the train, when a nearby Salvation Army band suddenly struck up God Save the King.

Sgt. Orr skidded to a halt, came to attention and saluted while the boat train for India chuffed slowly into the sunset. The army believed him.

"Father was so thrilled at being cleared," the corporal says, that he threw a party in the sergeants mess.

"They wet the baby's head, balloted on names and came up with Court Marshall."

Secretly, however, the corporal must be a bit proud of the names because he perpetuated them with his sons **Russell Court Orr,** 20, and **Glenn Marshall Orr,** 24.

DOUBLE SWITCH

PONTIAC, Mich. — Two couples who divorced four years ago to swap spouses have divorced again and remarried their original mates. Judge **John O'Brien** performed both remarriages after Judge Robert Webster granted the divorces. The couples were friends both before and after the first round of and afte rthe first round of divorces. But they say they probably won't see each other much from now on.

Bubble Burst

VANCOUVER — **Doug Rodbom** might not get his name in the Guinness Book of Records, but he brought home a gold cup from school awarded by classmates and teachers for chewing the same wad of gum for a month.

Neither the school nor home fans were too concerned that the jaw-breaking feat, which the 12-year-old North Vancouver muncher started May 6, might not be entered in next year's edition of the Guinness Book.

Peter Matthews, general manager at Guinness in England said the company was not interested in gum-chewing feats.

"We consider him the world champion," Doug's father **Michael Rodbom** said, "whatever anyone else says."

Doug was outside playing and not available for comment. The family will write to Guinnes editors in a last attempt to have the feat acknowledged, Rodbom said.

people

DIPLOMAT'S TRIAL SET

SANTA MONICA, Calif. — Former Egyptian diplomat **Rhiad Ghali** goes on trial June 30 for the murder of his estranged wife, the former **Princess Fathia** of Egypt, sister of the late **King Farouk.**

The trial date had been delayed while Ghali recovered from a bullet wound.

Officer Tagged Himself

HARRISMITH, South Africa — It's not unusual to have a scofflaw claim he didn't pay a parking fine because the ticket blew off the windshield. It's something else again when the same excuse comes from a traffic inspector who gave himself the ticket.

Inspector **Willem Gouws** was called into the captain's office recently and asked why he had not paid a parking fine. It was way overdue and a summons was to be issued.

Gouws explained that he could not remember getting a ticket.

He had some more explaining to do when the captain pointed out it was Gouws himself who had issued the ticket.

An investigation showed that Gouws had been so intent on ticketing cars that he failed to notice that his own car, parked overtime at a meter, was among them. Mercilessly, he slapped tickets on them all.

A strong wind was blowing, Gouws said, and apparently the ticket he gave himself blew away, so he had no record of getting a parking ticket.

Lester Going On the Tube

NEW YORK — **Lester Maddox** is joining the ranks of politicians turned television personalities. The former Georgia governor and segregationist, who recently launched a nightclub routine with a black man, has been signed by NBC for a guest performance in a comedy special to be shown in September.

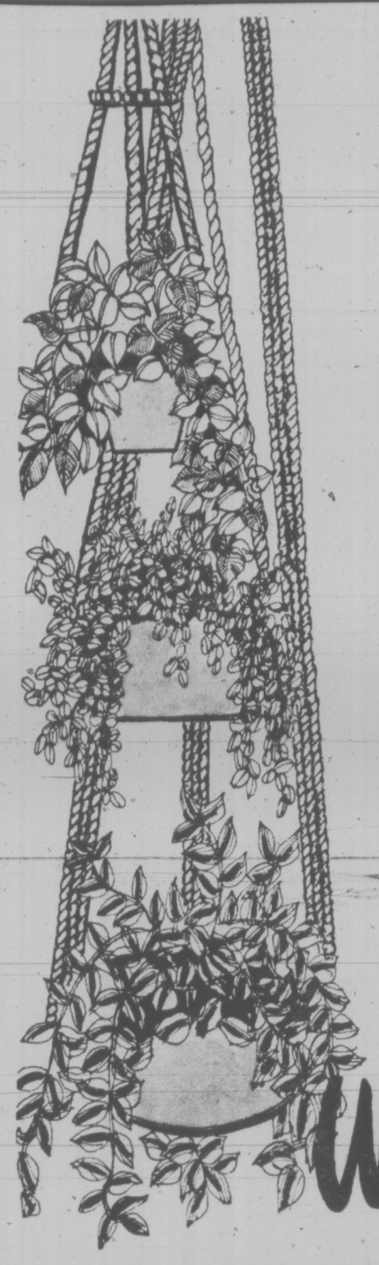

HANGING PLANTS IN BLOOM

Lipstick Plants
Grown in 8" pots. 5 varieties to choose from. Velvet, Red Bugler, Black Pagoda, Dragon's Tongue.
Each 13.95

Bridal Veil
An abundance of small white flowers. Grown in 8" pots.
Each 13.95

Shower of Stars
(Hoya) Clusters of star-shaped scented flowers. Grown in 8" pot.
Each 13.95

On Sale 'til June 18 at all Woodward Stores, while quantities last. Personal shopping only. Sorry, No Deliveries.

Woodward's

DUTY SHOES

SALE PRICE 14.99 Pr.

Intensive care and comfort for the feet . . . white duty shoes at welcome savings: Quality made by Santana, with genuine leather uppers, moulded unit soles with either low, wedge or heel. You'll find the comfort goes on and on every wearing moment. Duty shoes . . . ready for busy feet. Slip into yours at Woodward's.

Woodward's Ladies' Footwear Centres, Main Floor

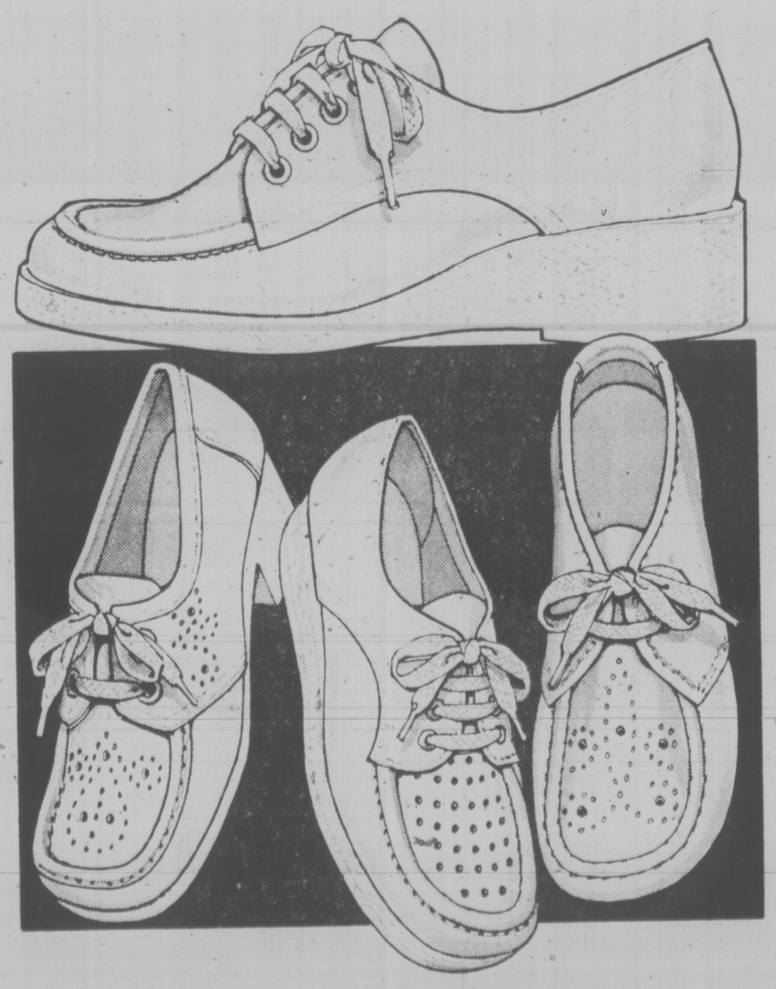

Woodward's

Summer Sandals

"Helena" noted for style, quality and good fitting comfort. Perennial favourites, Canadian made, featuring leather uppers and cushion insoles. Available in AA and B widths.

A. Halter Wedge, No. 197 Tan, bone, white 27.00
B. Dressy. No. 165. Black, navy, tan, bone, white 27.00
C. Wishbone. No. 190. Bone, pink, yellow 27.00
D. Lo Tee. No. 108. Bone and white 24.00
E. Cuddle. No. 115. Navy, tan, bone 24.00
F. Forever. No. 193. Bone and white 26.00
G. Hi'Lite. No. 175. Blue, bone, white 27.00

Woodward's Ladies' Footwear Centre, Main Floor

Woodward's

Woodward's Mayfair, phone 386-3322. Store Hours: 9:30 a.m.-5:30 p.m., Monday to Saturday. Evening shopping Thursday and Friday 'til 9:00 p.m.

Russians Get Secrets Of New Canadian Tank

By VICTOR MACKIE
Times Ottawa Bureau

OTTAWA — Secret aiming and night driving devices installed in German Leopard I tanks have fallen into the possession of the Russians, leading the opposition to suggest in the Commons that Canada cancel its order and purchase the newly developed Leopard Mark II tank.

Allan McKinnon (PC — Victoria) expressed surprise Tuesday over press reports that some Leopard I tanks have been sold illegally by an Italian manufacturer to Libya. From there they quickly found their way into the hands of Soviet military experts.

"This now means that the Russians have in their hands the tank recently bought from Germany to be supplied to the Canadian armed forces replacing the outdated Centurion tank. They will be able to become 100 per cent familiar with the capabilities and vulnerabilities of the Leopard Mark I," he said outside the House.

"The tank is equipped with the Sabca fire control system which is an aiming system employing laster beams. It also has low level TV observation equipment which brightens up the screen at night for night driving. These secret devices are obviusly now in the hands of the Russians," said the opposition defence critic.

He suggested to Defence Minister Barney Danson that instead of proceeding with the purchase of the Leopard Mark I the Canadian defence department simply lease them. And in the meantime place a purchase order for the new Mark II model now coming off the assembly lines for the German Army, he said.

The defence minister said this was a question that would be discussed at the meeting of NATO's nuclear planning group which started its meetings in Ottawa today.

Danson said the Canadian forces were happy with the new Leopard Mark I tanks. They are being issued to the troops stationed jn Germany and the Canadians are now winning contests with them as part of the NATO exercises.

McKinnon said the security of NATO forces has been undermined by the Russians getting their hands on these top secret fire control and night driving devices.

He said he understood the tanks which were sold to Libya were manufactured in Italy under licence from Krauss-Maffei. He said if the model sold to Libya was the same model purchased by the Canadian forces it would mean the Russians would know where the Leopard Mark I was vulnerable and what it was capable of in battle.

The defence minister said he would be surprised if the Russians had not already had information on the top secret equipment before the Leopards were purchased by Libya.

He rejected the suggestion that Canada cancel its order for the Mark I model and place orders instead for the new Mark II version of the Leopard.

Rare Bird Nest Found in Ont.

TORONTO (CP) — The discovery of the first chuck-wills-widow nest in Canada has been reported by a group of Hamilton bird watchers. Alan Wormington, Bob Finlayson and Bryan Wylie said they made the find Sunday at Point Pelee National Park after 90 minutes of searching. A pair of the birds had been seen at Pelee for the last three springs. But no sign of a nest had been found.

Jantzen Bathing Suits at Woodward's

There's absolutely no excuse for not being a pool-side pretty this summer. Not with super fitting, figure enhancing swimwear like the suits from our Jantzen collection. We've lots to try on and you'll like what you see!

A. 1-piece basic swimsuit 24.00
B. 2-piece print swimsuit 35.00
C. 1-piece print swimsuit 38.00

Woodward's Ladies' Sportswear, Main Floor.

Woodward's

Woodward's Mayfair, phone 386-3322. Store Hours: 9:30 a.m.-5:30 p.m. Monday to Saturday.
Evening shopping Thursday and Friday 'til 9:00 p.m.

Father's Day Values
June 19
Woodward's

Have Dad who travels?

WATERPROOF VINYL KIT

If Dad's a travelling man or likes to take off once in a while, he'll love the good looks and convenience of this vinyl kit. Featuring links n' things pouch, zippered waterproof washcloth pocket and toothbrush holder. Approx. size 10"x7"x3½"

Sale Price 8.99

JUMBO KIT
Leather kit featuring waterproof zippered pocket, accessory strap, toothbrush holder and detachable pouch. In moss brown color.
25.00

COLLAPSIBLE LARGE SIZE KIT
In leather with waterproof zippered pocket, accessory straps, toothbrush holder and detachable pouch.
17.50

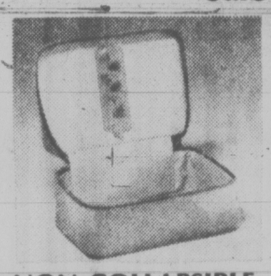

NON-COLLAPSIBLE KIT
A handsome leather travelling kit with accessory strap. Approx. 9"x6"x3"
8.50

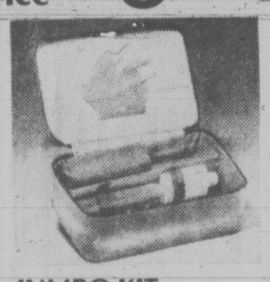

JUMBO KIT
With zippered leather shaver pouch, toothbrush box, squeeze bottle, brush, comb, scissors, file, tweezers.
20.00

Woodward's Personal Grooming Centres, Main Floor

For the Dad with a good understanding

MEN'S McGREGOR SPORT SOCKS

If Dad's a good sport, present him with a pair of McGregors and he can jump . . . or run . . . or jog . . . or golf . . . or play a mean game of tennis . . . or do just whatever he pleases in the greatest of comfort and ease. Designed by McGregor to take a lot of work and wear. Sized 10 to 13.

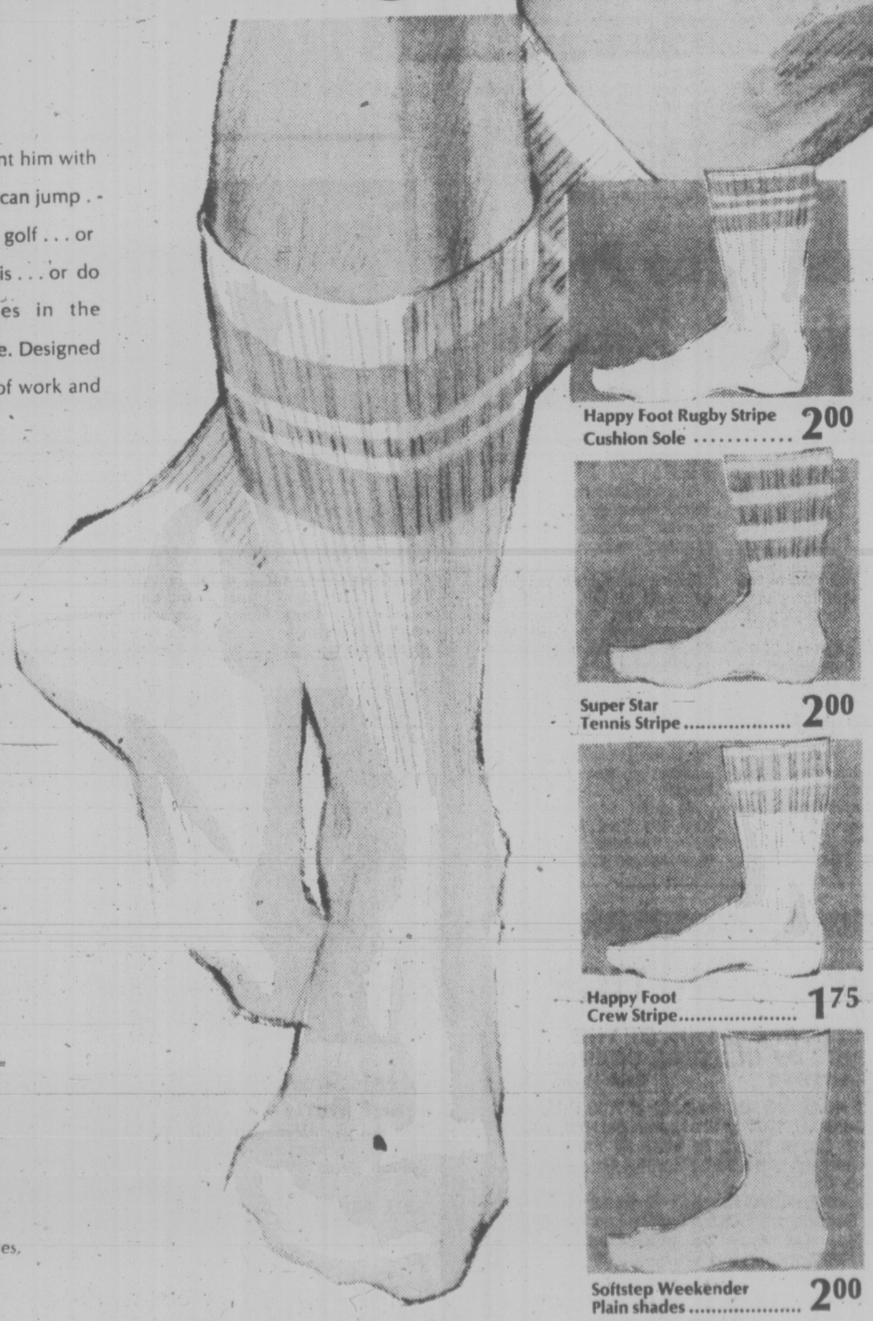

Happy Foot Rugby Stripe Cushion Sole 2.00
Super Star Tennis Stripe 2.00
Happy Foot Crew Stripe 1.75
Softstep Weekender Plain shades 2.00

Woodward's Men's Accessories, Main Floor

Woodward's Mayfair, phone 386-3322. Store Hours: 9:30 a.m.-5:30 p.m. Monday to Saturday.
Evening shopping Thursday and Friday 'til 9:00 p.m.

Young Backed By White House

WASHINGTON (AP) — Andrew Young is in good graces at the White House even though he says the last four presidents were racists and the Russians are racists and Abraham Lincoln was a racist, too.

"He's absolutely in no trouble," said one administration source in a position to know. The administration official spelled out President Carter's attitude after the UN ambassador spent half an hour Tuesday with Carter in ehe Oval Office.

The ambassador, black and a former lieutenant to civil-rights leader Martin Luther King, emerged from the meeting with Carter saying that the president told him "in context he understood what I was trying to say" about racism.

Did he encourage Young to keep speaking out?

"No. I don't think he has to encourage me. But he didn't tell me to shut up, either."

Does Carter share his views on racism?

"I think he understands my views on racism."

Does he share them?

"Oh, I doubt that, no."

But the administration source said Carter "for the most part" thinks Young is saying things that need to be said. "They had a very cordial and friendly meeting," the source said. "He (Carter) is not upset by what the Republicans are saying."

Indeed, the administration went to some lengths to show that Carter will not knuckle under to Republican demands that Young apologize for his remarks or be ousted. Senator Barry Goldwater (Rep. Ariz.) told reporters Young should never have been appointed.

Young said of this criticism: "I think the Republicans really have had so little to criticize in this administration if I didn't do what I'm doing they'd have to invent me.

"And in a way I think that's what you guys (reporters) are doing, trying to invent somebody, and that's not me," the ambassador said. "I'm really doing the best I can. I've got no problems." He said that he and Carter didn't even discuss an apology.

The Republicans, mainly national chairman Bill Brock, want an apology for Young's remark in a Playboy magazine interview that former presidents Richard Nixon and Gerald Ford were racists. Both Nixon and Ford are Republicans.

Senators Limit Oil Port Sites

OLYMPIA, Wash. (AP) — A bill limiting any major oil port construction in Washington to a site at or west of Port Angeles passed the senate Tuesday by a vote of 29 to 18.

The measure faces a veto threat from Governor Dixy Lee Ray, but it will travel back to the house with a senate amendment before it goes to the governor.

The amendment, which is not expected to create a problem in the house, stipulates that any pipeline constructed in connection with the oil trans-shipment facility will be located entirely within the United States.

The Montana-based Northern Tier Pipeline Co. has proposed a Port Angeles trans-shipment facility at the head of a pipeline which would run across Washington and the northern states to the U.S. Midwest.

"If we are to assume the risk . . . there ought to be something in if for us," said Sen. Ted Bottiger, chairman of the senate energy committee, which proposed the all-U.S. pipeline amendment.

Bottiger said the facility would bring in $10 million in property taxes and $2.5 million in business and occupation taxes annually, as well as the likelihood of an eventual petrochemical plant in eastern Washington.

"We are creating an economic monstrosity I think we are all going to regret," said Sen. Gordon Sandison, who failed in a attempt to add a barrel tax to the bill compensating Port Angeles for the impact of the port.

"You are sentencing this city to practically no growth," said Sandison. He said the oil port would create only 40 to 50 new jobs while increasing the area's air pollution problem to a level where no other industry could move in.

After the house passed the bill last week, Gov. Ray chided the legislature for getting involved in the siting issue, which she said should be left to a site evaluation council.

Although she has frequently voiced a preference for a Cherry Point port site, near Bellingham, which would connect with an existing Canadian pipeline, she said Friday she was "not championing" any particular site and saw no need for any legislation.

Korean Bribe Probe Wants Spy Reports

WASHINGTON (AP) — House of Representatives investigators are seeking secret U.S. intelligence reports in an effort to determine whether South Korean agents made payoffs to members of Congress.

The efforts to obtain the intelligence information were revealed in a staff report to the House ethics committee, which is investigating alleged Korean influence-buying in Congress.

Several committee members said they expect the committee to vote to ask all 431 members of the House of Representatives to fill out questionnaires revealing any cash, gifts or trips they or their aides accepted from South Korean officials.

The questionnaire also would ask congressmen what they know about the activities of Tongsun Park, former Washington social figure and Korean rice dealer. A number of current and former congressmen acknowledge accepting cash and gifts from Park.

The ethics committee's staff report says hearings on the Korean influence-buying case may begin as early as the end of summer.

There have been published accounts of U.S. intelligence reports that are quoted as saying Korean President Park Chung Hee directed Tongsun Park to pay off U.S. congressmen to keep them friendly and assure continued U.S. aid to Korea.

The U.S. constitution prohibits congressmen from accepting substantial gifts from foreign agents. But accepting gifts from foreign businessmen was legal until 1974 and the congressmen involved say they thought that is all Park

PUBLIC NOTICE

THE CORPORATION OF THE DISTRICT OF CENTRAL SAANICH

1903 Mt. Newton X Rd. Saanichton, B.C.

A PUBLIC HEARING will be held at 7:00 P.M. on Monday, June 13, 1977 in the Municipal Hall, 1903 Mt. Newton Cross Road, to hear all those who deem themselves affected by Zoning Amendment By-Law No. 511.

The intent of By-Law No. 511 is to amend the Definition Section 1.3.1 of Zoning By-Law No. 465.

By-Law No. 511 may be inspected at the Municipal Hall between the hours of 8:30 a.m. and 4:30 p.m. Monday to Friday from the publication of this Notice to the date of the Public Hearing.

F. B. DURRAND
Municipal Clerk

Father's Day Values

June 19

Woodward's

Summer Sandals . . .

Smashing looks at a great low price! Our selection of imported men's sandals is taken from our regular stock and sale-priced just in time for carefree summer fun. All are beautifully crafted with leather uppers in brown color.

Sale Price 14.99

Woodward's Men's Footwear, Main Floor

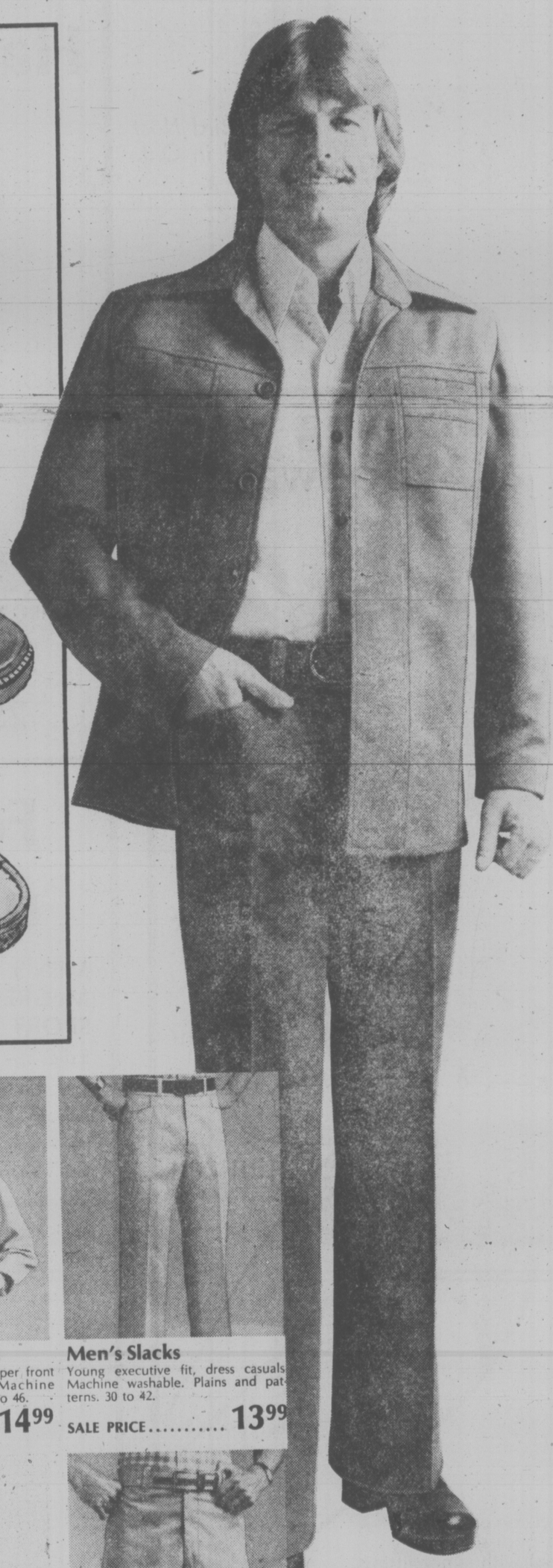

Men's Hooded Sweat Shirts
Our long sleeve sweat shirts by Van Heusen feature a zipper front and draw string hood. Plain colors with contrasting trim.
SALE PRICE 10.99

Men's Golf Jackets
Lightweight jacket with zipper front and 2 slash pockets. Machine washable. Light shades. 38 to 46.
SALE PRICE 14.99

Men's Slacks
Young executive fit, dress casuals. Machine washable. Plains and patterns. 30 to 42.
SALE PRICE 13.99

Men's Short Sleeve Sport Shirts
Colorful gay Polynesian prints. 100% cotton. Attractive patterns and colours. Sizes S.M.L.
SALE PRICE 8.99

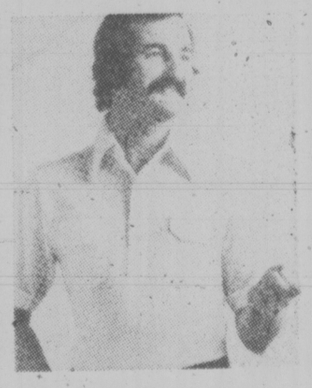

Woodward's Own LaRonde Short Sleeve Knits.
Smooth 65% polyester, 35% cotton mix. Two pockets, 5-button plaquet front collar styling. Great for golf and casual wear. Plain shades. Sizes S.M.L.
SALE PRICE 9.99

Men's Walking Shorts
Mid-thigh styling with side and back pockets. Permanent press. Plains and patterns. 30 to 42.
SALE PRICE 6.99

Men's Summer Leisure Suits

Our cool, comfortable 2-pce. suits are all marked at one low sale price just in time for summer business and fun. Hurry in and make your choice while our selection is at its best. Included is many by famous Canadian manufacturers. Great choice of colors and patterns in a variety of styles and fabrices. Sizes 38 to 46.

Sale Price 39.99

Woodward's Men's Wear, Main Floor

Woodward's Mayfair, phone 386-3322. Store Hours: 9:30 a.m.-5:30 p.m. Monday to Saturday. Evening shopping Thursday and Friday 'til 9:00 p.m.

GAY LAW DEFEATED

MIAMI BEACH, Fla. (AP)— Anita Bryant danced a jig, delighted with the repeal of a county homosexual-rights law. About 300 disappointed supporters of the measure sang "We shall overcome, someday."

Dade County voted overwhelmingly Tuesday to reject the law, passed four months ago. The final unofficial tally was 202,319 to 89,562, with voter participation setting a record for special elections here.

Political observers expressed surprise at the high turnout—45 per cent of the county's registered voters—and at the lopsided vote.

"All America and all the world will hear what the people have said," Miss Bryant said to cheers at a Miami Beach Holiday Inn.

The law, outlawing discrimination based on sexual preference, was passed in January. But Miss Bryant, a singer and the spokesman for the state's citrus industry, led a drive for 50,000 signatures, forcing the county commission to annul the law or put it up for a referendum. The commissioners refused to annul it.

The organization Miss Bryant formed and led, Save Our Children Inc., said that the ordinance would allow homosexuals to recruit children and serve as role models.

Jean O'Leary, executive director of the National Gay Task Force, said the defeat supplied "all the evidence anyone could need of the extent and virulence of prejudice against lesbians and gay men in our society."

However, she said: "The national debate provoked by the Dade County referendum has united and strengthened us as a national movement."

Miss Bryant said her organization will soon move into San Antonio, Tex., Washington, D.C., Minneapolis and the state of California, all of which have laws like Dade County's.

Russia To Test Magnet

WASHINGTON (UPI) The United States is flying a colossal experimental magnet to the Soviet Union later this month for testing in a power generator, because the U.S. has no facility in which to test it.

The 40-ton magnet, a highly efficient unit which uses super-conducting technology, was built by the Energy Research and Development Administration specifically for testing in Russia under a co-operating energy research program that began in 1973.

It will be used in a Soviet power generator believed to be more efficient than conventional generators.

The magnet, more advanced than any the Soviets have used, was develeoped at the Argonne National Laboratory near Chicago.

Teh 14-foot long cylinder, which is 6½ feet in diameter, will be installed in a magnetohydrodynamic (MHD) generator at the Soviet Institute for High Temperatures.

Cancer Agent Confirmed

WASHINGTON (AP) — A scientific group commissioned by the U.S. Congress agreed Tuesday with the Food and Drug Administration (FDA) that saccharin causes cancer in laboratory animals. The scientists said saccharin's potential for causing cancer in humans cannot be ignored.

However, the scientists also said saccharin appears to be a decidedly weak cancer-causing agent.

Most individual members of the group who offered an opinion said they believe the public should be offered the opportunity to make an informed judgment about its risks and benefits and be able to obtain the food additive as an over-the-counter drug.

The FDA, in a controversial decision made earlier this year, plans to ban the artificial sweetener in foods and beverages but permit its sale as a non-prescription drug that would carry a label warning that it might cause cancer.

Dr. Frederick Robbins, chairman of the special saccharin study group and dean of the medical school at Case Western Reserve University, said that pregnant women should avoid consuming saccharin in any significant amounts.

And other group members said they believe the potential risk is great enough that the amounts of saccharin present in the U.S. food supply should be curtailed.

Robbins and other witnesses testified before the Senate health subcommittee chaired by Senator Edward Kennedy, who convened the special scientific group.

FDA Commissioner Donald Kennedy and most other witnesses stressed that there are large areas of uncertainty about the risk of saccharin and that it will take years of research to dispell all areas of doubt.

Dr.. Donald Frederickson, director of the National Institute of Health, told the subcommittee he agreed with the groups' finding that based on past history it must be assumed that substances which cause cancer in animals also casue cancer in humans.

"When the animal data are carried over to man in the conventional way, they indicate that two or three per cent of the 30,000 new cases of bladder cancer each year could be due to saccharin in the low doses now used by the American public," he said.

That would amont to 600 to 900 new cases a year.

Some witnesses stressed what they said are saccharin's benefits.

Dr. Abraham Nizel, professor of the department of oral health services at Tufts University said there would be a health catastrophe if sugar were to be the country's only readily available sweetener. Nizel said the results might include a virtual epidemic of rotten teeth.

One HOUR "MARTINIZING" ®
CERTIFIES
THE MOST IN DRY CLEANING
Fresh as a flower in just one hour
8 LOCATIONS TO SERVE YOU

White House Water To Be Heated by Sun

WASHINGTON (WP)- The White House could be heating its water with the sun by the end of the year. President Carter, who began his term by commissioning a solar-heated inaugural stand and has gone on to call for a major energy effort from the American people, is putting his own house in order. He has asked the Energy Research and Development Administration to study all ways to use solar energy at the White House.

The ERDA feasibility study for a solar-energized White House has been under way for not quite a month, it was learned. The study is expected to be completed within another 30 days.

While looking to the sky, the White House is going ahead, as are many homeowners, with the more conservative project of adding insulation in the roof. A second study on other energy saving techniques for the White House is being conducted by the General Services Administration.

Both projects are being coordinated with Rex Scouten, the chief usher of the White House, who actually is the building's manager. Scouten said he is "convinced we will have a solar energy system soon in the White House."

"Solar energy for tte White House is technically feasible, economically promising and architecturally possible," said Ronald Scott, assistant director of solar heating and cooling for ERDA, who is directing the feasibility study.

"Of course we can't have any visual pollution from the collectors. The solar energy will have to be competitive with fossil fuel. And it has to perform properly. But there aren't any real problems with any of these..

"Heating the White House's water with solar energy is certainly the easiest to do and the most cost effective. Air conditioning with solar energy will be the most difficult part of the plan, but we're considering that as well."

The White House has a great deal going for it as a candidate for solar energy, Scott pointed out. "It's a great thermal sink (a natural heat collector and storer). That massive stone construction is just wonderful. And if you had it to rebuild, you wouldn't orient it any differently at all."

The White House lines up on an east-west axis with the long halls facing south and north, a major recommendation for collecting what is called "passive" (non-mechanical) solar energy. All of the public rooms have major windows on the south, and the three smaller drawing rooms — the Red, Green and Blue Rooms — have only south windows. South windows get significantly more energy from the sun than do other windows.

Sunkist Called Monopoly

WASHINGTON (UPI) The U.S. Federal Trade Commission says Sunkist Growers Inc. has used monopolistic practices to such an extent that it now markets three out of every four oranges and lemons grown in the Western United States.

It said the marketing co-operative has kept off the market a large supply of lemon products "with the purpose or effect of stabilizing prices," and has refused to sell products to competing processors and marketers.

Sunkist also worked out exclusive dealing agreements with about 51 commercial citrus packing houses under which they are not permitted to pack fruit for or deal with other competitors, the FTC said.

The Sherman Oaks, Calif., company had total sales of $482.9 million in the year which ended Oct. 31, 1975.

Father's Day Values
June 19
Woodward's
Great Ideas for a good sport

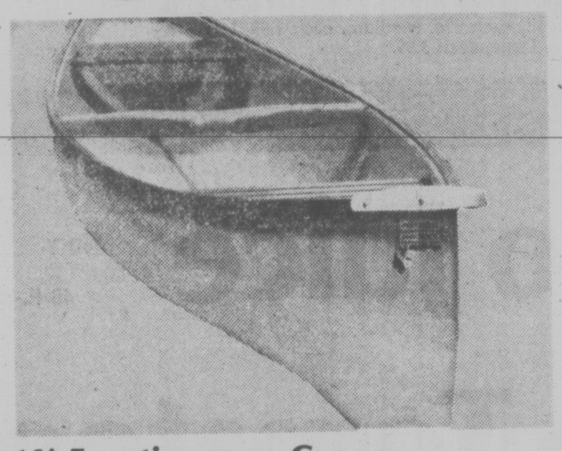

16' Frontiersmen Canoe
Sturdy fiberglass construction with built-in floatation in bow and stern. V stern or standard transom. Approx. 81-900 lb. capacity.
SALE PRICE 288.99

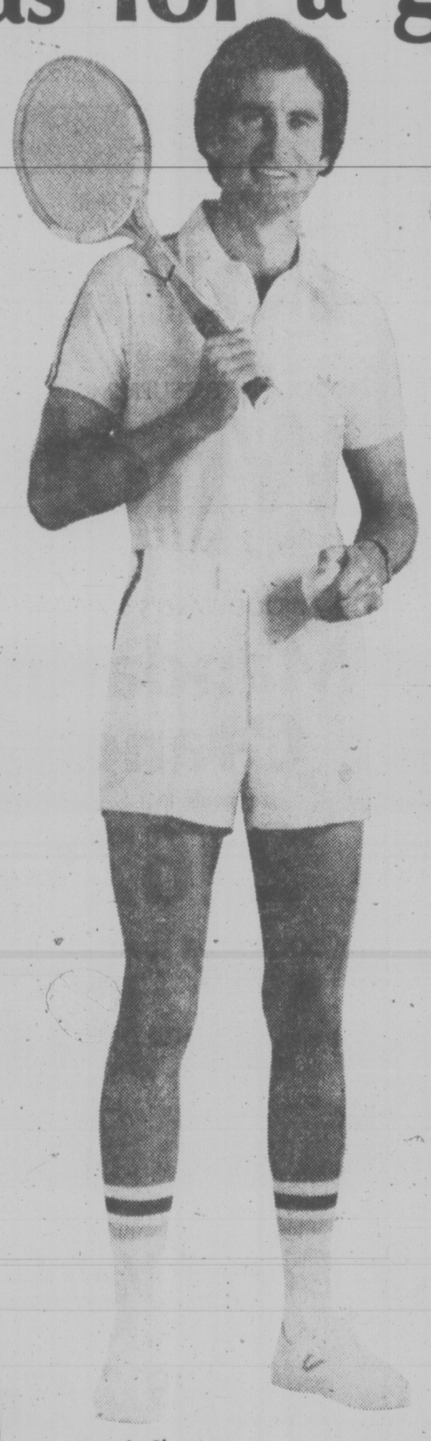

Mexico Shorts
Full inner slip, side vents, quadruple stretch waistband and drawstring hip pocket. Of 100% drill cotton.
SALE PRICE 6.99

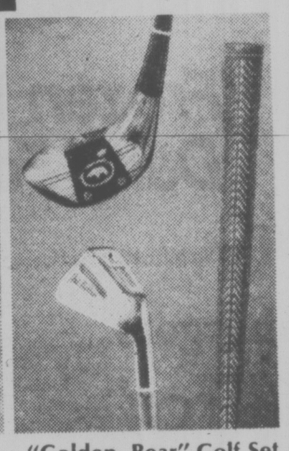

"Golden Bear" Golf Set
A Jack Nicklaus set incl. No. 1, 3, 4 woods, 3-9 irons and pitching wedge. Golden oak permawood laminated heads with cycolac face inserts. M.R.H.
SALE PRICE 149.99

7.5 HP Eska Motor
Power loop engine design for fuel economy. Low speed trolling, under water exhaust. Lightweight and compact. Solid state ignition system.
SALE PRICE 399.99

Sports Bag
in sturdy red or blue vinyl.
SALE PRICE 6.99

Lawn Darts
Incl. 4 darts and 2 hoop targets.
SALE PRICE 4.99

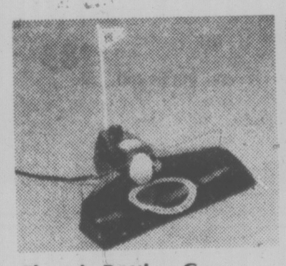

Electric Putting Cup
Returns ball automatically.
SALE PRICE 14.99

Ajay Pro Classic Glove
L.H. or R.H., S.M.L.XL.
SALE PRICE 4.49

Adidas Training Suit
100% nylon. Zippered jacket, trouser pocket and leg openings. Assorted colors. S.-X.L.
SALE PRICE 16.99

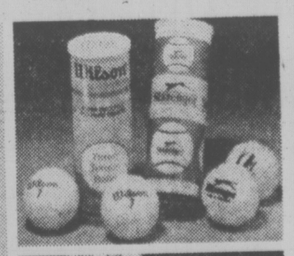

Tennis Balls
Dunlop or Slazenger
SALE PRICE 3.18

Football Jersey
With number. Men's S.M.L.
SALE PRICE 9.99

Rugby Shirt
Boldy striped. With collar.
SALE PRICE 10.99

Tennis Shorts
100% polyester. 2 snap waist adjustment. Nylon zipper.
SALE PRICE 9.99

"Maxply Fort" Dunlop Racquet
A superior racquet crafted of wood for strength and resilience.
SALE PRICE 39.99

Woodward's Sporting Goods, Main Floor

Woodward's Mayfair, phone 386-3322.
Store Hours: 9:30 a.m.-5:30 p.m. Monday to Saturday.
Evening shopping Thursday and Friday 'til 9:00 p.m.

Woodward's has it!

Prices Effective
June 8th to June 11th
Personal Shopping Only, Please
We Reserve the Right
to Limit Quantities.

Fresh Produce from Sunny Mexico

Picked at the peak of its sun-drenched goodness and rushed direct to Woodward's by refrigerated trucks. Salad makings, crisp and green and plump and red, all at prices that give you good value. Shop Woodward's this week and serve a super salad that will make any meal a delight to the eye and taste.

GRADE CANADA NO. 1 IMPORTED FROM MEXICO
Fresh Tomatoes Vine ripened ..... 3 lbs. 99¢

MEXICAN FRESH
Eggplant dip in butter and fry ..... 3 for 99¢

GRADE CANADA NO. 1 FROM MEXICO
Cantaloupe ..... 2 for 89¢

B.C. GROWN FRESH FANCY
Lettuces red, butter, romaine ..... 4 for 79¢

B.C. GROWN FRESH
Radishes, Green Onions, Parsley ..... 2 for 29¢

Grade Canada No. 1 Imported from California
Peaches ..... lb. 69¢

IMPORTED FROM TEXAS
Honey Dew Melons ..... each 79¢

Authentic Mexican Pottery

Charming authentic Mexican Pottery will set off your plants and flowers wherever you use them. Inside or in the garden, on the patio or balcony they fit with most every decorating theme.

Handmade and painted in Tlaquepaque, Mexico, these unique pots make colorful accents to your home or patio. Use them as planters or ornaments.

Natural Pottery Sets

Sets of pottery in their natural finish can be used outdoors or indoors. Small, each 99¢. Medium, each 1.99. Large, each 2.99. Extra Large, each 3.99.

Finished Pottery Sets

Sets of pots painted or glazed in various colors and designs. Perfect for plants in your home. Small, each 1.99. Medium, each 2.99. Large, each 3.99. Extra Large, each 4.99.

SORRY, NO DELIVERY ON POTTERY.

Frozen and Dairy Foods

EGGO
Waffles regular, bacon or blueberry, ... 11 oz. 65¢

BOOTH
Fishburgers ..... 12-oz. packet 95¢

PEPPERIDGE FARMS
Dessert Cakes assorted flavours, ... 13-oz. 99¢

BARI
Mozzarella Cheese 16-oz. packet 1.89

WOODWARD'S PROCESS
Cheese Slices regular or separately wrapped, ... 16-oz. packet 1.47

CHESHIRE OR WENSLEYDALE ENGLISH
Cheese random cuts, cryovac ..... per pound 1.85

Baked Goods

When you're in Woodward's this week choose a treat for yourself or your family from the bakery counter. Real goodness, good value!

WOODWARD'S FRESH
Strawberry Pie 3.79

WOODWARD'S BAKED
Cheese Bread ..... 75¢

WOODWARD'S SUPREME
Tomato Juice fancy, 48-fl.-oz. tin 63¢

WOODWARD'S SUPREME
Whole Tomatoes choice, ... 28-fl.-oz. tin 59¢

WOODWARD'S SUPREME
Mandarin Orange segments, 10-fl.-oz. tin 2 for 67¢

SUN RAY, WHOLE
Baby Clams 5-oz. tin 59¢

WOODWARD'S SUPREME
Albacore Tuna solid white, 7-oz. tin 99¢

WOODWARD'S SUPREME 10-lb. bag
All-Purpose Flour 1.39

Trust Woodward's for Good Value on the Brands YOU want

FLEISCHMANN'S
Corn Oil Margarine ..... 2-lb. carton 1.79

WINSTON HOUSE
White Vinegar ..... 40-fl.-oz. bottle 49¢

QUENCH
Flavour Crystals assorted flavours ..... 4 — 3¼-oz. poly pack 95¢

POWDERED
Surf Detergent ..... 5-lb. carton 1.99

KELLOGG'S
Corn Flakes ..... 12-oz. carton 53¢

GREENAWAY
Granola Cereal regular, honey raisin or nut, 2-pound bag 1.25

WOODWARD'S SUPREME
Cut Green Beans regular or French, ... 14-fl.-oz. tin 2 for 59¢

DARE
Biscuits assorted varieties, ... 14-oz. carton 95¢

Value and Choice

Great idea foods for your own Mexican Fiesta

FRESHLY GROUND
Ground Beef medium quality
lb. **89¢**

OLD EL PASO
Refried Beans ..... 15-oz. tin **59¢**

C.H.B. CHILI
Beans Mexican style, 14-fl.-oz. tin **2 for 85¢**

OLD EL PASO
Garbanzo Beans ..... 15-oz.-tin **83¢**

PATRIA RED
Chile very hot ... 4-fl.-oz. bottle **2 for 89¢**

OLD EL PASO
Taco Shells ..... 5-oz. package **85¢**

OLD EL PASO
Taco Sauce hot or mild ..... 8-fl.-oz. bottle **79¢**

PRIMO's
Corn Chips ..... 5-oz. package **2 for 65¢**

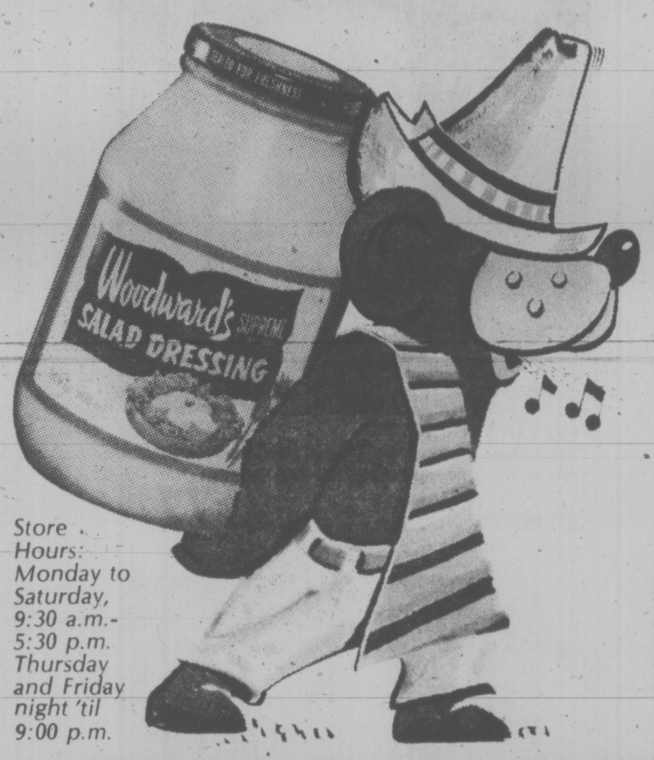

Store Hours: Monday to Saturday, 9:30 a.m.-5:30 p.m. Thursday and Friday night 'til 9:00 p.m.

OLD EL PASO
Taco Dinner ..... 10¼-oz. package **1.59**

LA VICTORIA
Salsa Suprema ..... 12-fl.-oz. jar **99¢**

ORTEGA HOT
Chili Peppers ..... 3½-oz. tin **47¢**

LAWRY'S
Taco seasoning mix, 1¼-oz. packet
29¢

PRIMO'S
Mexican Sauce hot or mild, ... 12-fl.-oz. **67¢**

OLD EL PASO
Enchilada Sauce hot or mild, ... 9.4-fl.-oz. tin **59¢**

LAS PALMAS MEXICAN
Sauces assorted varieties ..... 10-oz. tin **2 for 63¢**

Check our great selection of Salad Dressings
Here are just a few to make your salads sing

UNCLE DAN'S
Dressing Mix 3 flavours .. packet **2 for 65¢**

BERNSTEIN
1000 Island or Italian Dressing ..... 8-fl.-oz. bottle **49¢**

KRAFT
Dressing Italian, French, Catalina or 1000 Island, ... 16-fl.-oz. bottle **95¢**

WOODWARD'S SUPREME
Salad Dressing 32-fl.-oz. jar
93¢

KNOTTSBERRY
Salad Dressings assorted flavours ..... 8-fl.-oz. bottle **89¢**

Great Beginnings
Salad Dressing mix, assorted flavours, .. packet **4 for 69¢**

Lawry's
Salad Dressing mix, assorted flavours, .. packet **2 for 49¢**

Recipes & Food Tips

Recipe sheet No. 40 is yours Free for the taking at Woodward's this week. There are a couple of Mexican dishes you'll want to try.

CHUCK OR ROUND BONE CANADA A
Beef Pot Roasts
Boneless, ... pound **1.19**

FLETCHERS FULLY COOKED
Smoked Hams whole or shank, ... pound **1.09**

FLETCHERS
Sausage Stix 1-lb. 8-oz. — 4 varieties, ... each **1.69**

WOODWARD'S
Pure Pork Sausage 16-oz. tray, each **1.19**

WOODWARD'S REGULAR OR
All Beef Wieners 16-oz. vac. pack, each **89¢**

BONELESS CANADA A
Beef Cross Rib roasts pound **1.39**

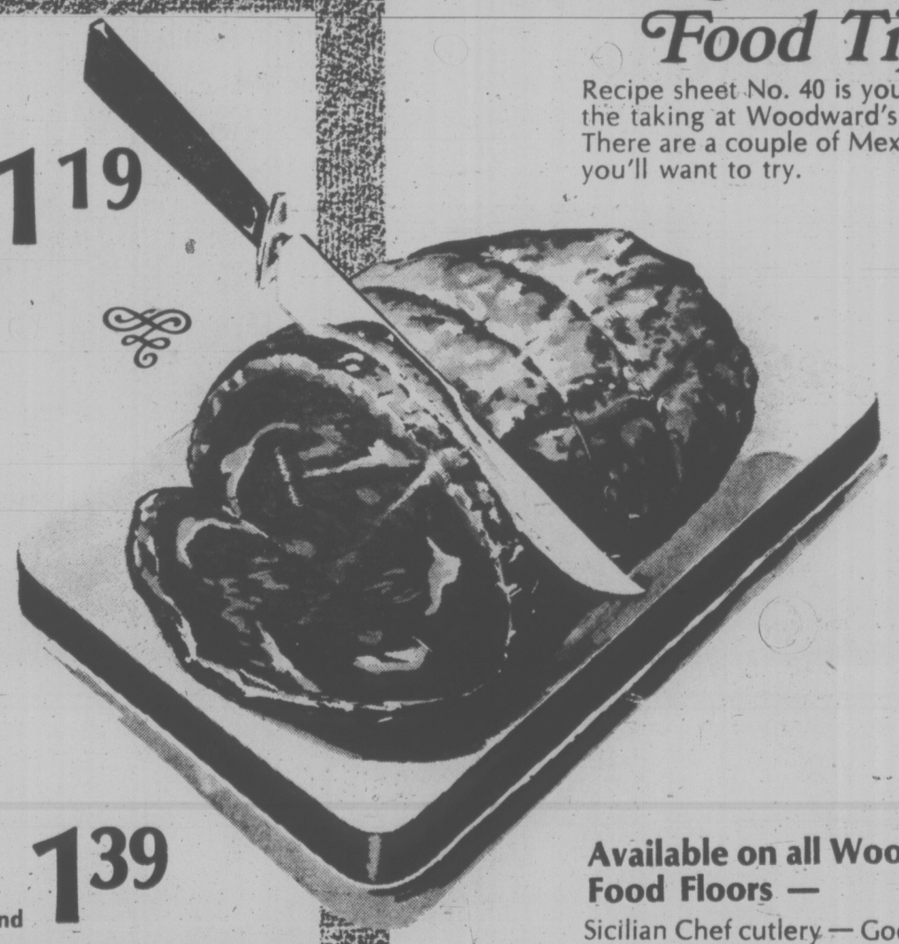

Available on all Woodward's Food Floors —
Sicilian Chef cutlery — Good selection of quality kitchen knives at reasonable prices.

Quality meat, always at Woodward's

RANCH HAND
Pouch Pak Meats 4 varieties 3-oz. package **49¢**

MAPLE LEAF 16-oz.
Sliced Bologna regular-thick-all beef, your choice, ... each **89¢**

PREVIOUSLY FROZEN
Whitefish whole, ... pound **79¢**

DEL PAK FRESH BAKED
Meat Pies pork, beef, chicken ..... **2 for for 79¢**

Woodward's Food Floors

SERVING THE WEST

SINCE 1892

Father's Day Values
June 19

Woodward's

Better ways to garden . . . top priority for Dad

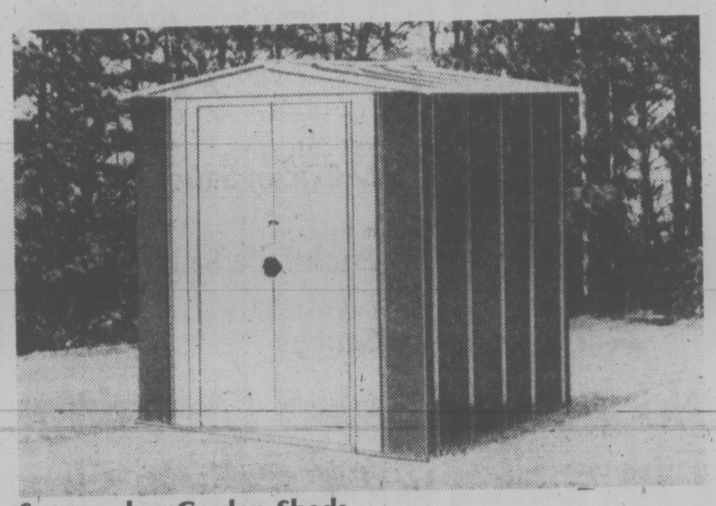

Spacemaker Garden Sheds
Brown and white gable buildings feature hot dipped galvanized metal construction and lockable door handles.

Approx. 10'x7' SALE PRICE . **189.99**
Approx. 8'x7' SALE PRICE . **159.99**
Approx. 8'x5' SALE PRICE . . **119.99**

G.E. Rotary Mower
Save on this quality G.E. mower with 18" cutting swath, 10 amp motor and 5-position wheel adjusters. Complete with catcher.
SALE PRICE **99.99**

No. 517 Weedeater
Trims edges and cuts into those hard-to-get-at places without damage. Speical nylon-line cutter.
SALE PRICE **77.99**

SALE PRICES:
Forest Bark Mulch, 2 cu. ft. **1.99**
Landscape Rock, 50 lbs. **2.29**
6-8-6 Fertilizer, 40 lbs. **4.99**
16-16-8 Fertilizer, 40 lbs. **5.99**
Weed-N-Feed, 20 lbs. **7.99**

"Alaska" Fish Fertilizer
One of the safest and best known methods for fertilizing lawns, gardens, flowerbeds. Organic, salt water fish base. Deodorized.
SALE PRICES:
8 oz. **1.09**
16 oz. **1.39**
32 oz. . . . **1.99**
128 oz. . . . **4.99**

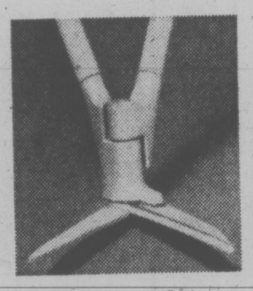

Wilkinson Shears
Long, push-button detachable alloy handles, 8½" cut.
SALE PRICE . . . **25.99**

Lawn Edger
Black & Decker. Cuts ¾" trench. 8" winged blade won't clog.
SALE PRICE . . . **49.99**

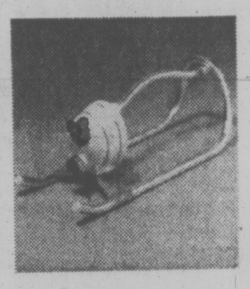

Melnor Lawn Sprinkler
Waters rectangular areas up to 2,200 sq. ft. Adjustable arm.
SALE PRICE **7.99**

Woodward's Hardware, Main Floor

Woodward's "Custom Colour" Interior Flat Latex
Top quality ceiling and wall paint. Hundreds of custom-mixed colurs to choose from.
SALE PRICES:
qt. **2.99** gal. **9.99**

Matching "Custom Colour" Fine Finishes
Semi-Gloss Latex—easy clean-up.
Semi-Gloss Enamel — durable

Exterior "Custom Colour" House Paints
Oil and Latex Paint
SALE PRICES:
qt. **3.79** gal. **11.99**

Glidden Spred-Latex Exterior Stain
For shingles, shakes, siding, panels and outdoor furniture.
SALE PRICES:
qt. **2.99** gal. **10.99**

Glidden Spred Gel-Flo Exterior House Paint
Alkyd for exterior wood or primed metal.
SALE PRICES:
qt. **3.99** gal. **14.99**

Cilux Exterior Latex House Paint
Acrylic latex, low-sheen for wood, masonry or metal.
SALE PRICES:
qt. **4.39** gal. **13.99**

Woodward's Paints, Main Floor

Gift Ideas for the father who is going places . . .

Trailer Hitches
SALE PRICES:
Dodge 74-76 . . . . **21.99**
Ford, Merc., Chev. 74-76 . . . . **23.99**
Chrome Balls 1⅞" **4.99**
Installation extra

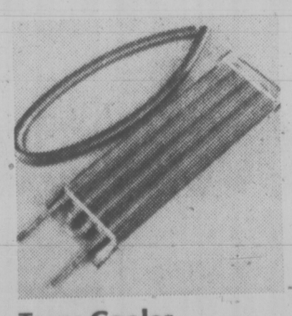

Trans Cooler
Prevents automatic transmission over heating. 14,000 G.V.W.
SALE PRICE **29.99**

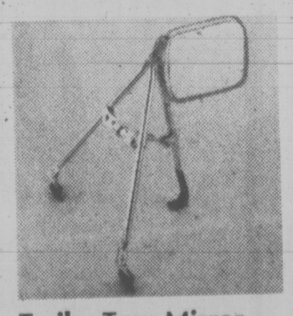

Trailer Tow-Mirror
5½"x7½" left or right fender mount.
SALE PRICE **13.99**
Blind Spot Mirror—4½" clamp-on. SALE PRICE . . . **5.44**

Trailer Tires
400x8 tube-type, nylon tires. 4-ply rating. High speed.
SALE PRICE **11.99**

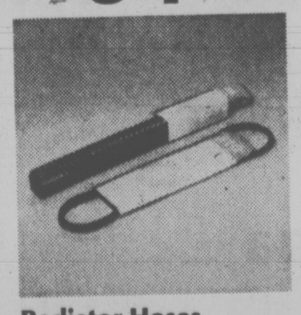

Radiator Hoses
SALE PRICE **3.44**
Fan Belts
SALE PRICE **2.88**

Shock Absorbers
SALE PRICES:
Standard . . . . **12.99** pr.
Heavy-Duty . . . **19.99** pr.
Rear Stabliziers . **35.99** pr.
Lifetime warranty

Woodward's Tires and Auto Centres, Main Floor

Woodward's Mayfair, phone 386-3322. Store Hours: 9:30 a.m.-5:30 p.m. Monday to Saturday. Evening shopping Thursday and Friday 'til 9:00 p.m.

FOOD & nutrition

Here's the Cereal Sugar Score

eating right

By RUTH FREMES and ZAK SABRY

Have you ever wondered how your favorite cereal rates? — just how much is cereal and how much sugar?

Scientists at the Health Protection Branch in Ottawa have just completed some interesting research that answers that question and we have interpreted it for you. Published in the journal of the Canadian Institute of Food Science and Technology, a recent article by Drs. Korsrud and Trick reports the sugar content of more than 70 cereals.

Until now, this information has been unobtainable, mainly because of the tedious methods needed to analyze for the various sugars and the reluctance of many scientists to report values for brand name products.

Some people do eat unsweetened cereals without adding additional sugar. These people deliberately choose unsweetened foods. Most Canadians, however, prefer sweetened cereals. For these people, the most sugar that should be in 1 ounce of cereal is 1 teaspoon.

This corresponds to about 15 per cent of the weight of the cereal and if the manufacturer has already added this much you should know it—so that you wouldn't add more. If the manufacturer has added more than this, you should know this too so as to avoid the cereal altogether.

We have taken the information in the report and grouped the cereals on the basis of the amount of sucrose and fructose in each. Sucrose is table sugar and does not occur naturally in any cereal. Fructose is a part of sucrose, is not naturally found in cereals, but is added as honey or invert sugar.

We have included both sweeteners in our groupings. The four groups are: cereals that are unsweetened or hardly sweetened (contain less than 10 per cent sucrose plus fructose), the adequately sweetened (10-15 per cent sugars), the doubly-sweetened (16-30 per cent) and the excessively-sweetened (more than 30 per cent).

The Unsweetened or Hardly-Sweetened Cereals: Quick or Instant Oatmeal, Red River, Regular or Quick Mix'n'Eat Cream of Wheat, Shredded Wheat, Spoon Size, Cheerios, Weetabix, Special K, Product 19, Grape Nuts, Rice Krispies, Bran Flakes (one of the two common brands on the market), Wheaties, Corn Flakes, Puffed Wheat, Puffed Rice.

The Adequately-Sweetened Cereals: Shreddies, Raisin Bran, All Bran, Pep, Rice Flakes, Grape Nuts Flakes.

The Doubly-Sweetened Cereals: Bran Flakes (the other common brand), 100 per cent Bran, Bran Buds, 4-Grain Team, Frosted or Brown Sugar Mini Wheats, Buckwheat and Maple, Alpen, Crunchy Granola with Honey and Almonds or with Fruits and Nuts, Harvest Crunch Regular or with Apples and Cinnamon, Granola with Raisins or with Nuts and Raisins or with Honey and Almonds or Regular, Instant Oatmeal Presweetened or with Sugar and Spice or with Raisins and Spices or with Apples and Cinnamon or with Maple and Brown Sugar or with Cinnamon and Spice, Golden Honeys.

The Excessively-Sweetened Cereals: Alpha-bits, Honeycombs, Sugar Crisp, Trix, Frosted Flakes, Captain Crunch, Cocoa Puffs, Lucky Charms, Froot Loops, Boo Berry, Sugar Pops, Count Chocula, Apple Jacks, Frankenberry.

A list like this is undoubtedly helpful in deciding which cereal is the best nutritional buy.

Wouldn't it be lovely if it were that simple! There are other factors to consider. Processing, for one. Excessive processing, as in the case of puffed cereals, reduces the nutritional value. Avoid cereals with lengthy ingredient lists and stick to those with few ingredients.

We recommend whole grain cereals, as they contain more vitamins, minerals, and fibre than refined cereals. They are easy to recognize because the label reads — 100 per cent whole wheat or grain.

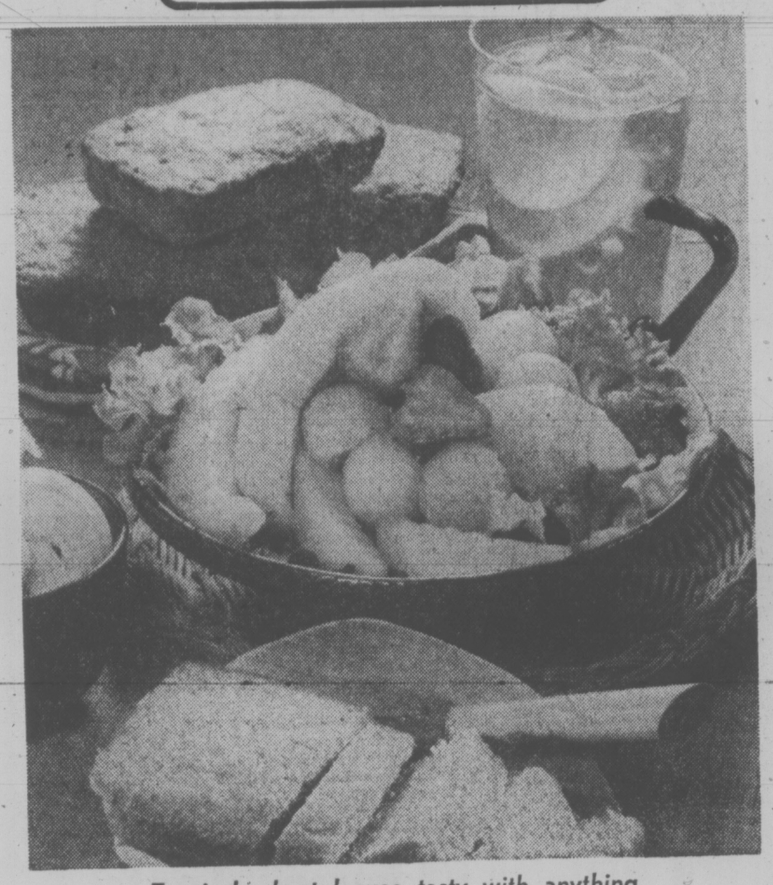

Tropical wheat loaves tasty with anything

Tropical Wheat Loaves

Mary Moore

By MARY MOORE

Before I made these seven loaves I could not predict the result.

The ingredients were interesting and because they did not call for yeast I knew our timid non-yeast bakers would accept them happily.

Three guests from Holland were coming to dinner. We were six in all. I managed to have one loaf left for Maureen to taste. Actually these are huge outsize muffins.

The menu:

Shrimp Chowder
(in silver soup tureen)
Hot-From-The-Oven
Tropical Wheat Germ Loaves
Avocado Halves Filled with
Mandarin Orange Segments
Glazed Strawberry Cake

The Chowder was thick and rich and pretty and the loaves accompanied it. Then we went straight to the salad.

I was pleased and surprised to see those little hot loaves disappear to the last crumb for they were quite large. I have no hesitation in praising them.

TROPICAL WHEAT GERM LOAVES (7)
(unsweetened)

1 c. toasted coconut (see below)
1¼ c. wheat germ
1½ c. stirred but unsifted all-purpose flour
2 tsp. baking powder
½ tsp. baking soda
1 tsp salt
½ c. milk
1 tsp. lemon juice
1 tsp. vanilla
½ tsp. almond extract
⅛ c. butter
⅔ c. sugar
2 eggs
1 c. mashed bananas

First spread coconut on cookie sheet and toast at 350 deg. Fahr. about 3 or 4 minutes watching and stirring it EVERY minute for it toasts quickly.

Into a bowl measure the wheat germ, flour, baking powder, baking soda and salt and mix. To the milk in the measuring cup add the lemon juice, vanilla and almond extract.

In beater bowl cream the butter and sugar unfil blended then add eggs and beat on high 4 minutes. Scrape down sides of bowl twice until they are pale and light. Remove beaters.

Now stir in dry ingredients in thirds, alternately with milk in thirds until blended. Mix and add coconut and bananas. Have ready well-oiled individual baking dishes — I used 4½" diameter and 1½" deep earthen baking dishes. Use whatever shape you have but oil them well.

Spoon in batter and bake at 350 deg. Fahr. about 18 to 20 minutes.

We had fun serving these for my sister Doris loaded them hot from the oven onto a woven straw tray and carried them directly to the table, lifting each out of its baking dish with a red oven mitt on her right hand as soon as the chowder had been served.

It was a happy meal. I'll give the strawberry Cake soon.

Pioneer Honored

TORONTO (CP) — Planned Parenthood Ontario recently sponsored a testimonial dinner to honor Dr. Elizabeth Bagshaw, 96-year-old Planned Parenthood pioneer, from Hamilton. Dr. Bagshaw, who graduated from University of Toronto faculty of medicine in 1905, became medical director of the first birth-control clinic in Canada in 1932.

Campaign Succeeds

TORONTO (CP) — The subscription renewal campaign for Toronto Arts Productions' 1977-78 season is the most successful in the organization's eight-year history, says administrative director Linda Swicker. A total of 8,000 subscribers have indicated they will renew their subscriptions, therefore doubling the amount of 1976 renewals.

CHRISTMAS IN HONOLULU
WARDAIR CHARTER FLIGHT BOOKINGS TO HAWAII COMMENCE JUNE 9

DEPARTURE DATE	HOLIDAY DURATION	RETURN DATE	LAST BOOKING DATE	PRICE
Sun., Dec. 18	14 days	Jan. 1	Thurs., Nov. 3	$279.00
Sun., Dec. 18	21 days	Jan. 8	Thurs., Nov. 3	$279.00
Sun., Dec. 18	28 days	Jan. 15	Thurs., Nov. 3	$279.00
Mon., Dec. 19	14 days	Jan. 2	Fri., Nov. 4	$279.00
Mon., Dec. 19	21 days	Jan. 9	Fri., Nov. 4	$279.00

DON'T DELAY — BOOK TODAY
BCAA TRAVEL AGENCY
382-9202
BCAA members and non-members welcome
1075 PANDORA AT COOK
6-8

THE ISLAND GALLERY LTD. ANTIQUES
fine furniture · paintings · prints
THE ISLAND GALLERY
2188 Oak Bay Avenue Tues - Sat.

THE ROCKHOUND SHOP
777 CLOVERDALE 388-5341
6-8

Bi Bayshore INSURANCE AGENCIES LTD.
the alternative
Bayshore
MARINE INSURANCE
1006 Fort Street, Victoria, B.C. V8V 3K4 * (604) 382-7203
6-6

VICTORIA GARDEN CENTRE
CLEARANCE SALE
COME OUT TO 5325 CORDOVA BAY RD.
40% OFF ALL CONIFEROUS EVERGREENS AND DAILY SPECIALS UP TO 60% OFF
25% OFF ALL Other Stock
SALE PRICE ON:
LARGE PIERIS JAPONICA Reg. 6.50 60% Off 2.60
4" POT GERANIUMS EA. 75¢
2½" POT GERANIUMS EA. 25¢
CHECK THESE SAVINGS:
BEAUTIFUL 1-GAL. LAVENDER PLANTS Reg. 2.25 LESS 60% EA. 90¢
JAPANESE AZALEAS REG. 1.49 LESS 40% EA. 90¢
HOSTILE LILY PLANTS 1-GAL. REG. 1.25 LESS 40% EA. 75¢
GARDEN CENTRE OPEN DAILY 10 A.M. - 6 P.M.

Anniversary
AT Miss Frith FASHIONS 383-7181 1619 DOUGLAS
Use Your Chargex, Mastercharge, or our Friendly Terms. Lots of Free Parking Behind Our Store!
Thursday Friday Saturday
SALE
Pant Suits and Suits
Co-Ordinates, Pants, Skirts, Tops, Blouses, Dresses and Gowns
1/4 - 1/3 - 1/2 and LESS
SPRING COATS ½ PRICE
LEATHER JACKETS ¼ OFF
A Group of Bathing Suits and Coverups ..... 1/3 OFF
MILLINERY Better Hats ½ PRICE
HANDBAGS ..... Others 5.99, 7.99 1/3 to 1/2 OFF
Special Rack of Summer DRESSES 3 DAYS ONLY ..... 1/4 OFF
Miss Frith JUNIOR
Dresses, Gowns, Pants, Shirts and Sweaters 1/3 - 1/2 PRICE and LESS
Special Rack of SUMMER DRESSES 3 DAYS ONLY 1/4 OFF
It's Our 57th Birthday
COME IN AND HAVE SOME BIRTHDAY CAKE AND COFFEE — BROWSE AROUND
1619 DOUGLAS
USE YOUR CHARGEX, MASTERCHARGE, OR OUR FRIENDLY TERMS.
LOTS OF FREE PARKING BEHIND OUR STORE!
6-8

Never sacrifice comfort for style— not when you can have both.
And certainly not when we have the Amalfi Collection in our Shoe Salon.
Whether you're walking to work or touring Paris, you'll want to take Amalfi sandals along. Amalfi. For cushiony innersoles encased in fine Italian calfskin. How far can you go in Amalfi?
From the top,
"Caverna" white, putty, navy, green or red. Sizes 4-11 AAAA-B in the group $40.
"Gigino" white calf or black patent. Sizes 4-11, AAAA-B in the group. $42.
"Riclo" white calf. $44.
Munday's
1203 Douglas Street 383-2211
6-8

SAME PLANNING PROBLEM

TORONTO (CP) — The struggle family planners had in India is similar to that of family planners in Canada, says Elfriede Vembu-Conrad, who lived in India during the early days of that country's family planning program.

Mrs. Vembu-Conrad, now almost 80, who lived in Bombay when the first family planning clinics were opened, is writing a book about life in India.

"Our slow progress in the beginning was due to the shyness of the Indian women to come forward for advice," she said. "And there was also the paucity of contraceptives during the war years."

Born in Germany, she married an engineer of Indian origin and lived for 36 years in Bombay.

She said she started her volunteer work in family planning when she saw "so many women losing their children, having as many as 10 pregnancies but with only three or four children living."

"The success of her group came when it convinced the then Indian Prime Minister Jawaharial Nehru that it was time for India to develop a population policy.

As an indication of the program's success, she quoted from a recent Indian government report that says 12.29 million vasectomies and 4.4 million tubal ligations were performed in India between 1965 and 1975.

Lemon for Fowl

To keep a boiled fowl a good color, rub the fowl over with a piece of cut lemon and wrap in grease-proof paper for boiling.

YCAMPS

Book Now For Exciting Adventure

CAMP THUNDERBIRD

1977 Residential Camp

CAMP DATES

CO-ED
July 3 to 9
August 21 to 27

GIRLS
July 10 to 23
(2 weeks)
July 24 to 30

BOYS
July 31 to Aug. 6
August 7 to 20
(2 weeks)

Camp Thunderbird will provide a stimulating and rewarding experience for all campers, boys and girls aged 8 to 15. Emphasis will be placed on getting to know the great outdoors. Experienced adult leaders will ensure that a high level of program is maintained. Fee: $60.00 per week.

Invaluable Experience For Youngsters

DAY CAMP HUMMINGBIRD

SESSION "A" July 4 to 15
SESSION "B" July 18 to 29
SESSION "C" Aug. 1 to 12
SESSION "D" Aug. 15 to 26
Sessions are 2 weeks, 8:45 a.m. to 4:30 p.m. Mon. to Fri.

An outdoor recreational experience for boys and girls aged 8 to 12. Fun in learning is the keynote . . . nature study, hiking, swimming, outdoor cooking, nature craft. At least one overnight per session to introduce children to camping out under the stars, enjoying a campfire and experiencing the wonder of nature at night. Fee, $60.00 per 2-week session.

Phone 386-7511 Now

WILDERNESS III

You'll discover yourself . . . your strengths and weaknesses on one of these outstanding trips, developed to provide a camping program for people who want a challenge. Two age groups, 14 to 18 years and over 18, both Co-Ed.

AGES 14 to 18
8-Day Wilderness Training Camp, 8-day Ocean Awareness Camp, 8 days in Garibaldi Park, 8-day Nitinat Triangle Canoeing Trip, 10-day Strathcona Park Hiking Camp or 6-day Bicycle Camp on the Sunshine Coast. Take your choice, various dates.

OVER 18 YEARS
10-Day West Coast Trail Hiking, 8-day Canoeing Trip in Nitinat Triangle, 7-day Outdoor Skills for Women, 10-day Hiking Trip in Strathcona Park, 7-day Ocean Awareness Camp, 6-day Cycling Tour of Sunshine Coast. Take your choice, various dates.

YM-YWCA 880 Courtney Street 386-7511

Cookies with a Difference: High Nutrition and Flavor

By HILDA BEASTALL

hilda beastall

Two recipes today for what will classify as cookies in most homemakers' files. These are cookies with a difference for they have a minimum of sugar, less than the usual quantity of shortening, and the nutrient and flavor values are far enough ahead of ordinary cookies as to warrant a new name.

These are cookies for summer picnics away from home or in the home garden, the Hermits will pack for a backpack and keep under these conditions for a couple of days. The Date Slices need rigid container packing to prevent crumbling.

Both can be baked in the same oven heat. Prepare the Date Slices the day before. This not only saves time later but gives the dough a chance to chill thoroughly in the refrigerator resulting in a short, soft covering to the date filling.

Carob Powder is a product made from the bean-like pods of a tree native to the eastern Mediterranean area, named Ceratonia siliqua. A common English name is St. Johns Bread.

The tree has been introduced into southern Florida and southern California for orchard cropping.

The pods when ground and, I believe roasted, are a dark powder, with the appearance and slight flavor of unsweetened chocolate powder. It is considered as a protein-rich food for livestock, and is certainly a pleasant food for humans when used as flavoring and as a nutritious drink after mixing the powder with milk, either hot or cold.

Carob powder can be found on some grocery shelves today as well as in specialty food stores.

CAROB HERMITS

1 small egg
3 Tbsp. sugar or dark molasses
¼ cup soft margarine
½ cup water
3 Tbsp. carob powder
1 cup wholwheat flour
¾ cup unbleached flour
¼ cup wheat germ
one-third cup (dry) skim milk powder
1¼ tsp. baking powder
½ tsp. salt

Beat together in mixing bowl, the egg, sugar, margarine and water, using a large wooden spoon.

Measure next 7 ingredients into sifter, and sift into liquid, tossing in the wheat germ at the end.

Stir only to mix roughly.

Drop from spoon in mounds on greased cookie sheet.

Bake in fairly hot oven — 190 deg. C., about 15 minutes or until tops spring back when dented with finger. Makes 25 medium hermits.

The next recipe, Date Slices, is useful in two ways; first for the slices, and second by doubling the cookie dough recipe, for making 25 plain cookies as well. In place of 4 small eggs in the doubled recipe use 3 small eggs plus 1 tablespoon of water.

DATE SLICES

Cookie Dough:

1 Tbsp. sugar
2 small eggs
1 cup wholewheat flour
¾ cup unbleached flour
¼ cup wheat germ
¼ cup (dry) skim milk powder
½ tsp. salt
¼ tsp. baking soda
¼ tsp. baking powder

Cream margarine and sugar in mixing bowl. Add eggs and beat with wooden spoon.

Measure all next dry ingredients into sifter, and add in small amounts to liquid mixture. Blend well with spoon until mixture is fairly smooth. Finish by moulding together with hands if necessary, to blend in all loose pieces. Cut into 2 portions.

Roll out each portion on heavy waxed paper, into oblong about ¼-inch thick. Spread centre third of each with half the Date Filling (see below). Roll up from wide side, keeping filling in centre. Place with fold down on heavy waxed paper and chill in refrigerator overnight, or put into top freezer for 4 hours or so to firm up.

Slice one-inch thick with very sharp knife. Bake in fairly hot oven — 190 deg. C., for 20 minutes. Makes 15 to 20 slices.

Date Filling:

1 cup stoned dates
½ cup water

Boil together 5 minutes or until thick. Cool.

The plain cookies are made from the chilled roll, sliced ¼-inch thick. Bake on ungreased cookie sheet for about 15 minutes in fairly hot oven — 190 deg. c.

Cookies which are counted as an important part of the day's food values are ones to start younger children on making and baking. Summer holidays are ahead with inevitable days of "There's nothing to do" — Set them on the path of producing good food. If they come up with a name other than "cookies" for their product, so much the better.

Jellied Cabbage Salad

2 envelopes unflavored gelatin
1½ cups each unsweetened pineapple and grapefruit juices
2 tablespoons granulated sugar
½ teaspoon salt
⅛ teaspoon white pepper
1 can (2 ounces), chopped pimentos, drained
1 medium cucumber (or ½ English cucumber)
3 cups thinly shredded cabbage

Soften gelatin in 1 cup pineapple juice. Dissolve over low heat, then mix with remaining juices. Add sugar and seasonings. Cover bottoms of six 4-ounce molds to depth of ¼ inch and chill until firm. Cut six thin slices of cucumber and the remainder cut in quarters lengthwise and scoop out seeds. Dice cucumber and set aside.

Arrange 4 pimento pieces and the cucumber slice on the set gelatin in each mold. Add a small amount of gelatin and chill again until firm. Chill remaining gelatin mixture to consistency of unbeaten egg white. Mix remaining pimento cucumber and cabbage into the gelatin and spoon into molds. Chill until firm, unfold. Serve on salad greens. Makes 6 servings.

Common ¢ents

By KATE MacQUEEN

How do some tennis pros keep their shorts and shirts clean on a busy tour? Wash them while you're wearing them in the shower and let them drip dry, says one practical pro. (It works for women's lingerie, too, when traveling for business or pleasure.) It's a time and laundromat money saver.

★ ★ ★

It's so easy to remove unsightly veneer on a useful piece of furniture. You'll need an old iron and a terry towel from the rag bag. Set the iron temperature to very hot. Soak the towel in water and squeeze out the excess. Spread the wet towel on the veneer and apply the hot iron. The steam will loosen the veneer. Work in a small area at a time, and you can peel off the veneer. The wood underneath may be a pleasant surprise once you remove the sticky glue with vinegar and water or paint thinner.

Fields

master charge CHARGEX

SUNDAY JUNE 19

SALE: THURS., FRI., SAT. JUNE 9, 10, 11

While Quantities Last.

VAN HEUSEN

AND OTHER FAMOUS MAKERS . . . QUALITY CLOTHING AT FIELDS LOW PRICES!

MEN'S DRESS/SPORT SHIRTS by VAN HEUSEN
Sale 5.99 Reg. $10
+ Excellently tailored and full cut for comfort.
+ Extra fine, easy-care fabric.
+ Quality finish throughout.
+ New 'Van Dual' convertible 2-way collar . . . for a dress or sport shirt.
+ Short sleeve, contemporary neat patterns, 14½ to 17½.

MEN'S PYJAMAS by VAN HEUSEN
Sale 5.99
Reg. 9.98 Perma-press, patterns or solids, contrast pipe trim. Full cut, boxer waist. Long sleeve, lapel or shawl collar. A-E.

MEN'S POLO SHIRTS by VAN HEUSEN
Sale 4.99
Reg. 8.98. 100% polyester short-sleeve t-shirt with polo collar, 4-button plaquet front: Bold patterns. S.M.L.XL.

MEN'S BOXER SHORTS by VAN HEUSEN
Polyester/cotton blend, fly front, elastic waistland. Asstd. solids and prints. S.M.L.XL. Reg. 2.49 pr. Sale 1.77 pr.

Majestic

MEN'S QUALITY ROBES by MAJESTIC
Sale 17.99
Reg. 23.00. Tailored cotton/terry, lapel collar, set-in sleeves and cuffs. Regular length, tie belt. Asstd. colors. S.M.L.XL.
Sale 25.99
Reg. 32.50. Luxurious 'Vocama', rich triacetate/nylon. Judo style, matching inset trim, tie belt, patch pockets. One size fits all.

PENMANS

MEN'S JOGGING SUIT by PENMANS
Sale 15.66 Set
Regular Low Price 19.96. Polyester/cotton fleece lining. Crewneck top, raglan sleeves with racer stripes. High-waisted, drawstring pants, racer stripes down side, elastic leg band. Denim, Navy or Scarlet. S.M.L.XL.

MEN'S McGREGOR 'HAPPY FOOT' SOCKS
Sale 1.77 pr.
Reg. 2.50 Pr. Wool/cotton/nylon blend; sculptured design, cushion sole, great colors, one size 10-13.

MEN'S LEISURE SHIRTS by DON PARKER and PURITAN
GIVE AWAY PRICE 7.99
Top quality long or short sleeve, polyester knits or triacetate/polyester. Prints and patterns. S.M.L.XL.

MEN'S CASUAL CLUB JACKETS TERRIFIC VALUE!
GIVE AWAY PRICE 10.99
Reg. 14.98 to 16.98. 'Canadian Mist' polyester/cotton outer, lined or unlined. Zip or button front, self or knitted cadet collar. Asstd. colors.

MEN'S "LEE" DENIM JEANS OUR LOWEST PRICE EVER!
GIVE AWAY PRICE 10.99
Well-known top quality and styling, washed or unwashed 100% cotton. Flares or wide leg.

BOYS' CORDUROY FLAR JEANS EXCELLENT BUY!
GIVE AWAY PRICE 4.88
100% medium wale cotton corduroy, jean style, asstd. colors. Some ½ boxers. 8-16.

BOYS' CHAMBRAY SHIRTS GREAT SAVINGS!
GIVE AWAY PRICE 3.99
100% cotton long-sleeve, contrast top stitching, button front and cuff, 2 pockets. 8-16.

GIVE-AWAY PRICES FROM LADIES' AND CHILDREN'S DEPARTMENTS

LADIES' POLYESTER PANTS AND TOPS TERRIFIC BUY! GIVE AWAY PRICE
ANY 2 FOR $5
Your choice of great-fitting pull-on pants in houndstooth check or matching short-sleeve t-shirt. 10-18.

LADIES' PULLOVERS AND SHELLS LATEST STYLES!
GIVE AWAY PRICE 3.33
Short and long sleeve pullovers and sleeveless shells in polyester/acrylic. Asstd. colors. S.M.L., 34-40

LADIES' FASHION KNEE SOCKS SAVE 50%
GIVE AWAY PRICE 99¢ pr.
Reg. 1.98. Special Purchase! Nylon/acrylic blends, asstd. stripe trim. One size fits all. Excellent value!

GIRLS' BIB-FRONT GAUCHO PANTS SAVE 50%
GIVE AWAY PRICE 1.99
Reg. 3.98. Save now! One-piece bib-front, zipper gaucho pants. Asstd. summer shades. 2-6x.

GIRLS' 7-14 DENIM JEANS SUPER CLEARANCE!
GIVE AWAY PRICE 3.99
Super assortment! Western style, zipper front with pockets. Navy colors. Machine washable.

1420 DOUGLAS BELMONT PLAZA ESQUIMALT PLAZA WHILE QUANTITIES LAST

SPECIAL PUBLIC ANNOUNCEMENT

NORWOOD HOME FURNISHING SALES
704 VIEW (Downstairs) Tel. 383-2912

WE'RE MOVING!

Yes . . . because of Norwood's policy of selling quality brand new furniture and appliances at genuine discount pricing we find ourselves literally forced to move into a much larger and more convenient location as soon as possible!

LOOK!

$250,000 WORTH OF BRAND NEW QUALITY FURNITURE AND APPLIANCES NOW DISCOUNTED TO SELL OUR STOCK F-A-S-T

★ You May Buy With Full Confidence — Easy Budget Terms and Delivery Arranged

SPECIAL STORE HOURS FOR THIS MOVING SALE
MONDAY to SATURDAY
9:30 a.m. to 5:30 p.m.
OPEN THIS SUNDAY, JUNE 12TH
12 Noon to 4 p.m.

Anyone for Trying Cooked Cucumber?

tiny bennett

Originating in Southern Asia, cucumbers are a relative of the gourd family and have been cultivated for 4,000 years. Consisting of 96 per cent water they are a fine diet vegetable since a medium sized one only contains 25 calories.

Well known as a salad vegetable and for pickling when small or sliced thin, the cucumber can also be cooked into a delicious second vegetable in place of, say, potatoes.

For our purposes there are two types, the short green field cucumber and the very long thin almost seedless English type that is grown in greenhouses.

The English variety, now common in North America, is the best choice for eating raw with salads or as filling in a delicate fresh sandwich.

Since the skin of this type is thin and slightly bitter, some people prefer to simply wash it, cut off the end and slice it, skin included, into very thin rounds. A fine alternative is to score such a cuke lengthwise with a sharp-pointed kitchen knife all the way around for a less bitter and quite decorative effect before slicing.

Peeled and cut into thick chunks, with the centre removed, the English variety makes fine vegetable "boats" that are delicious when filled with a mixture of canned salmon or tuna, with a big drab of thick chilled mayonnaise on top.

The more common, and cheaper, dark-green cucumbers should always be peeled, since the skin is tough, except when small sizes are used for pickling.

Here's my recipe for four one-quart screw-top pickling jars.

LAZY DILLS:

Wash 16 to 24 cucumbers five to six inches long, dry and without skinning, slice into strips lengthwise removing seeds. Pack into four one-quart sterile jars, filling up all spaces and top with a thick slice of peeled raw onion and one garlic clove (optional).

To each jar, add one-quarter teaspoon celery seeds; one teaspoon pickling spices; one tablespoon dill seeds. In a stainless steel or enamel pot, dissolve four cups sugar in four cups white vinegar and two cups water, add one-half cup salt, bring to the boil and fill the jars, seal and process in a hot-water bath for 10 minutes.

Cool and store in a dark area and leave for one month before eating. The pickles will shrink during the hot-water bath but will later expand to refill the jars.

AS AVEGETABLE:

To cook cucumbers as a vegetable, it is necessary to first remove some water content so they don't end up as a tasteless mush. This preparation is also a great way to obtain crisp raw cucumber slices to chill as a cold side dish.

Six medium-sized cucumbers around four to five inches makes enough for four people — hot or cold.

Peel firm cukes, slice lengthwise into quarters and scoop out all the seeds with the sharp edge of a kitchen spoon.

In a bowl, combine two tablespoons wine vinegar with one teaspoon salt and a pinch of sugar and toss the cucumber quarters in this marinade and leave for at least 30 minutes or better still, two hours. Put the bowl in the fridge and toss from time to time. When ready to cook, drain and carefully pat dry with paper towel.

Put an oven rack in the middle of the oven and set the heat at 375 deg. F., while melting three tablespoons butter or margarine in a shallow baking dish. Add ½ teaspoon dill seed sand three cleaned green onions chopped very fine — green tops included, toss the cucumber quarters in this melted-blended mix until evenly coated and bake for one hour, tossing the vegetable two or three times during this cooking.

The cooked cucumbers will be slightly crisped and firm but with that deliciously blended cucumber-dill-onion flavor.

I enjoy eating the baked cucumbers at this point but many French cooks regard this as basic preparation and carry on from there in some wonderful variations.

They turn the cooked cucumbers into a heated vegetable dish together with the butter sauce and sprinkle with freshly chopped parsley.

For creamed cucumbers they boil down a cup of whipping cream until reduced by half, season with salt and pepper, fold it into the hot cucumbers and sprinkle with fresh parsley.

Or make a cheese sauce, fold it into the baked vegetable, sprinkle with grated mild cheese, dot with butter and brown under a hot broiler for two to three minutes.

Polish Cucumber Salad

2 medium cucumbers (or 1 English cucumber)
1 teaspoon salt
½ cup sour cream
2 tablespoons white vinegar
¼ teaspoon granulated sugar
1 tablespoon finely chopped fresh dill weed

Peel the cucumbers and slice paper-thin. Spread the slices in one layer in a large shallow glass dish. Sprinkle with salt and set aside at room temperature for 20 minutes.

In a small serving bowl, stir the sour cream, vinegar and sugar together until they are well combined. A handful at a time, squeeze the cucumber slices gently to remove excess liquid and drop them into the sour cream mixture.

Turn the slices about with a spoon until they are evenly coated. Taste for seasoning. Cover tightly with foil or plastic wrap and refrigerate for about 2 hours. Just before serving, sprinkle with dill. Makes four servings.

dear abby

Who Comes First?

DEAR ABBY: Two years ago I married an older man after waiting for three years for him to get a divorce.

He settled out of court, giving his wife practically everything she asked for, including a beautiful home and all the furnishings.

He says he wants her to have the house for his children's sake. (They have three teenagers.)

Last summer he invited his three children to spend two weeks with us in our small apartment, but they liked it so much they stayed a month! Now he wants to do it again this year.

I would leave tomorrow, but I have a seven-month-old baby and another one on the way.

He treats me well, and I'm not exactly starving to death, but it bugs me the way his ex-wife and three children always come first.

Should I get out now while I'm still young and have my looks, since talking to him does no good? Or should I be quiet because he also provides me with a good home? — NEEDS HELP.

DEAR NEEDS: No where have you mentioned that you love him. It appears that you are concerned mainly with money, material things and getting the short end of the deal. Only you can decide whether you're getting more out of this marriage than you're putting into it. But I suggest that you do some adding and subtracting before you do any more multiplying.

DEAR ABBY: Would you say it was proper to "neck" (or whatever you want to call it) with your ex-husband? And how about going beyond that point?

He still turns me on. — LYNNE.

DEAR LYNNE: It is just as proper to "neck" (if that's what you mean, that's what I'll call it) with an ex-husband as it is to neck with any other single man. However, past relationships confer no special privileges.

DEAR ABBY: I am 19 and Herbie is 22. We aren't engaged or anything like that, but we sort of have an understanding.

Herbie never lets me know when he's going to take me out. He just drops in and expects me to be sitting home waiting for him. And I always am.

I've even turned down other dates to wait for Herbie. How can I break him of this habit? When I ask him to please telephone in advance, he says he doesn't like to use the phone.

AVAILABLE ANNIE

DEAR AVAILABLE: If Herbie knows you're always available, why should he bother to call?

When he tells you he doesn't like to use the phone, tell him that YOU don't like to use the crystal ball! And the next time he drops in manage to be "out." If you lose him you lose him. Life with the likes of Herbie doesn't sound too peachy to me.

SKIMER
ON DISPLAY THIS WEEK AT
MAYFAIR MALL
Safe, Lightweight, Portable, Fast, Maintenance Free & Fully Guaranteed. Fibreglass Sailboard, Aluminum Mast, Dacron Sail.
SPECIAL INTRODUCTORY OFFER EXTENDED
Show this ad and get, with every SKIMER purchased before June 30, 1977, one full WET SUIT by White's Water Wear.
Free Lessons Available

$695 Complete
Call:
WESTWIND ASSOCIATES
for information and demonstrations
592-1705 Chargex Accepted

ego interiors
SAVE ON SALE
2-23

charge it
chargex or mastercharge
OUR CLASSIC MOCCASIN
"Nomad"
by Savallino
black buffalo
navy buffalo
chestnut buffalo
38.95
wear this with skirts, pants, everything sportive
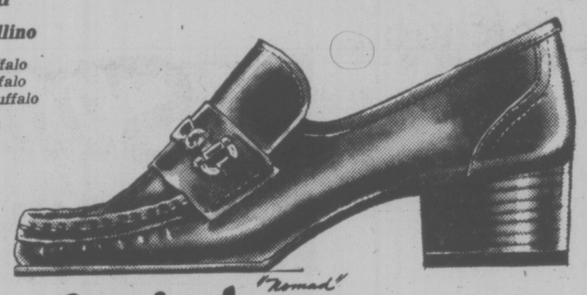
"Nomad"
Ingledew's
for the great names in fashion
749 Yates Street
6-8

Wellburns
LOCALLY OWNED
LOWER YOUR FOOD COST
OPEN 7 DAYS A WEEK
MON.-FRI. 9-9
SATURDAY 9-6
SUNDAY 10-6
YOUR ONLY DOWNTOWN SUPER MARKET PANDORA AT COOK

LOW PRICED GROCERIES	TOP QUALITY PRODUCE	CUT FROM CANADA NO. 1 or 2
RIO FROZEN STRAWBERRIES 2 9-oz. pkgs. 69¢	COB CORN 5 for 1.00	Prime Rib Roast LB. 1.39
BLUE BONNET MARGARINE 3 lbs. 1.59	DOLE PINEAPPLE EA. 79¢	PRIME RIB ROAST 1st CUT. LB. 1.69
NABOB TEA BAGS 140's 2.49	CALIFORNIA CELERY EA. 39¢	SHORT RIBS LB. 79¢
VELVET ICE CREAM 3 pts. 1.59	CAN. NO. 1 MEDIUM ONIONS 2 lbs. 39¢	WHOLE FRYING CHICKEN LB. 85¢
SWAN FACIAL TISSUE 200's 59¢	CALIFORNIA LETTUCE EA. 33¢	NEW BURNS BACON GRILL LB. 1.35
W.F. APPLE JUICE 48-oz. 69¢	CALIFORNIA PEACHES LB. 49¢	BEEF LIVER LB. 59¢

Give yourself a "tea-riffic" break!

Now, more than ever before, enjoy the great value and refreshing taste of Nabob DeLuxe. A unique blend of fine quality Orange Pekoe Tea with a rich, full-bodied flavour. You'll get total tea satisfaction at less than 2¢ a cup, even with milk and sugar added. Take the time, any time of the day to enjoy Nabob DeLuxe Tea and be sure to look for Extra Tea Bags in specially marked boxes. You always knew Nabob DeLuxe was good. Now you know it's a Tea-riffic good buy.
Nabob DeLuxe Tea...a time honoured name for Tea as it should be.

Carved Herself a Career in Teaching Culinary Art

Norfolk House School
801 Bank Street
Victoria, B.C.
598-2621

OPEN HOUSE
SATURDAY, JUNE 11
10 a.m. to 1 p.m.

The public are cordially invited to view the facilities of the school including the new additions.

Old Grads especially welcome.
(LUNCHEON POSTPONED)

6-8

THE VICTORIA CONSERVATORY OF MUSIC
PRE-REGISTRATION DAYS
FRIDAY, JUNE 10 — 10 A.M.-4 P.M.
SATURDAY, JUNE 11 — 10 A.M.-4 P.M.
Robin Wood, F.R.A.M. — Principal

An opportunity for new and returning students to register now for music courses beginning in September.

Tuition in:
Piano, organ, harpsichord, violin, viola, cello, woodwinds, brass, early music, voice, chamber music, speech arts, ensemble, accompanying, orchestra, opera, accordion, teacher training, classical and flamenco guitar, theory, Suzuki piano, Suzuki violin, Suzuki cello, jazz theory, Orff, modern dance, Kodaly, ballet.

And we are pleased to introduce:
Miss Allyn Chard, B.Music — Suzuki Violin
Miss Irene Baird, B.Music — Kodaly Method
Mrs. Beatrix LeGras, A.R.A.D. — Ballet

During Pre-registration days, there will be a continuous video-tape demonstration of the Kodaly Method. Kodaly teachers will be available for consultation and information.

A comprehensive musical training for beginners and advanced students.
★ Application in person only, please.
★ First semester fees payable at the time of Registration.
★ Teachers will be available during pre-registration days to assist you and answer enquiries.

REMEMBER: Pre-Registration ensures your choice of Teacher.

SUMMER MUSIC PROGRAMME '77
JULY 4-22
Registrations now being accepted in:
Piano, Violin, Cello, Guitar, Woodwinds, Music Appreciation, Early Music, Composition, Orff Rhythm.

Conservatory Concert
"THE PRINCIPAL'S CHOICE"
A concert of students especially selected by The Principal
SUNDAY, JUNE 12 at 2:30 P.M.
Victoria Conservatory of Music
Admission — $2.50. Students and OAP — $1.00
(only 80 tickets available from the Conservatory Office)

Pre-register on June 10 and 11, or, if these days are not convenient, The Registrar can assist you at anytime between 9 a.m. and 5 p.m., Monday through Friday.

FOR FURTHER INFORMATION:
Victoria Conservatory of Music
1050 Joan Crescent **Tel: 595-2151**

6-8

ADVANCEAMs SAT Jun 4
NOTE FUTURE DATE
Monsarrat—750
ART: Philippa Monsarrat with freshly baked bread; mailed 30-5-77

By JUDY CREIGHTON
CP Family Editor

HALIFAX (CP) — When Philippa Monsarrat is teaching her cooking students how to prepare a dish using veal, she has it flown into Halifax from Montreal.

Why? Because Mrs. Monsarrat is a self-admitted purist abut the culinary arts and says that all the veal she can ever find in the Maritimes is already breaded and added to.

"That's the trouble with cooking well these days," she said in an interview. "I mean I wouldn't go to an expensive restaurant to eat commercial salad dressing. Consequently, I won't either use or teach my students to use this prepackaged crap."

Mrs. Monsarrat has been running the cooking school from her modest but cozy home for three years.

And besides teaching local people the fine art of gourmet cooking, she has had students from as far away as Ottawa.

Monsarrat. The name might ring a bell with Canadians who read the novel or saw the movie of The Cruel Sea in the 1950s.

Its author, Nicholas Mon-

The result is a well-planned band.

Since their much publicized divorce in 1961, after Mrs. Monsarrat charged her husband with desertion and was awarded costs of the action and custody of the couple's two sons, Marc, now 23, and Anthony, 22, she has lived quietly in Toronto, Montreal and for the past eight years in Halifax.

Today, Mrs. Monsarrat has carved out a natural career for herself. As her culinary school became well known, she received offers to do food-related television shows for the CBC regional service in the Maritimes and now is serving as a consultant to chefs in Liverpool, N.S.

But she is not sold on food programming on television.

"Food is getting a bad name via TV,' she said. "I don't like such programs as Celebrity Cooks because it tends to cheapen the art. Food isn't something you throw around."

When designing the kitchen for teaching purposes, Mrs. Monsarrat had to absorb half a bedroom to have a larger working area for her students.

The result is a well-planned room with numerous cupboards to hold every utensil imaginable for the gourmet. She uses both electric and gas stoves—the latter she says are more popular as they are quick.

In the centre of the room is a large portable island unit with a chopping board top and generous old-fashioned bins where Mrs. Monsarrat keeps staples.

She has seven students at a time and charges $90 for a six-week course, one night a week.

"I believe in learning by doing," she said, "rather than by demonstration."

Students learn to cook complete meals from main course, salads and soups to dessert.

There is Philippa's whole baked fish consisting of delicate haddocks dressed and stuffed and topped with a shrimp sauce.

Or, bouillabaisse made Atlantic style with a variety of fishes, lobsters and mussels.

After students have prepared a delicacy, they can eat it and then must clean up after themselves.

Mrs. Monsarrat thinks that cooking has a long way to go to become excellent, especially in Canadian restaurants.

"Unfortunately, I don't think people really care," she said. "It's unforgivable how badly cooked so many meals are in restaurants."

Born in Johannesburg, South Africa, Mrs. Monsarrat said that when she returned to that country eight years ago for a visit, she found it "terribly difficult being an expatriate.

"I'm so very grateful now that my sons have been brought up in Canada," she said. "The situation there (in South Africa) now as I see it is lethal."

Philippa Monsarrat

She printed and published a woman's magazine when she lived in South Africa and met Nicholas Monsarrat there.

"I was 17 when we met," she said. "We lived together for a time, then we married."

The couple moved to Canada where Monsarrat served as director of the United Kingdom Information Office in Ottawa.

He left Canada in 1966 and after living in Guernsey, in the Channel Islands, moved to Malta where he resides quietly with his third wife Ann.

Mrs. Monsarrat (Philippa) reminisced about the "grand days" after The Cruel Sea became a best-selling novel.

"That turned out to be a meaningless life of minks, rubies and Rolls Royces," she said slightly bitterly. Yet at 58, this witty, vibrant and attractive divorcee has come to terms with her own life.

She adores her two sons. Anthony is a free-lance photographer in Halifax, while her eldest son Marc lives in Vancouver.

Her constant companion is Cleopatra, a Dandy Dinmont terrier who shadows her mistress except when she bars her from cooking class.

"It was a bit upsetting for sons Marc and Anthony when I named her Cleopatra," she said with a laugh.

SPRING RUG SPECIAL
25% OFF
FOR CASH AND CARRY

20% OFF
PROFESSIONAL IN-HOME CLEANING
★ RUGS
★ WALL-TO-WALL CARPETS
★ UPHOLSTERED CLEANING
384-4125

OFFER VALID TILL JUNE 15, 1977

Carpetorium of Victoria Ltd.
642 QUEENS
384-4125 384-4125

Tomato Ketchup

7 lb. red, ripe tomatoes
1 medium onion, chopped fine
2 tbsp. salt
½ cup brown sugar, firmly packed
1½ tbsp. dry mustard
2 tsp. whole black peppercorns
1 stick cinnamon
1 tsp. whole cloves
½ tsp. red pepper (cayenne)
½ tsp. grated nutmet
2 cups vinegar
1 tbsp. whole allspice

Choose firm tomatoes. Scald, skin, and remove all traces of core. Cook tomatoes and chopped onion vigorously until quite thick (about 45 minutes), stirring frequently. Press through strainer. Add salt, sugar, and mustard directly to the tomato puree. Tie remaining spices into a clean piece of cheesecloth; drop into the mixture; add vinegar. Simmer gently, stirring almost constantly, until thick. Remove spice bag. Pour hot ketchup into clean sterile jars; seal immediately. Makes approx. 2 pints.

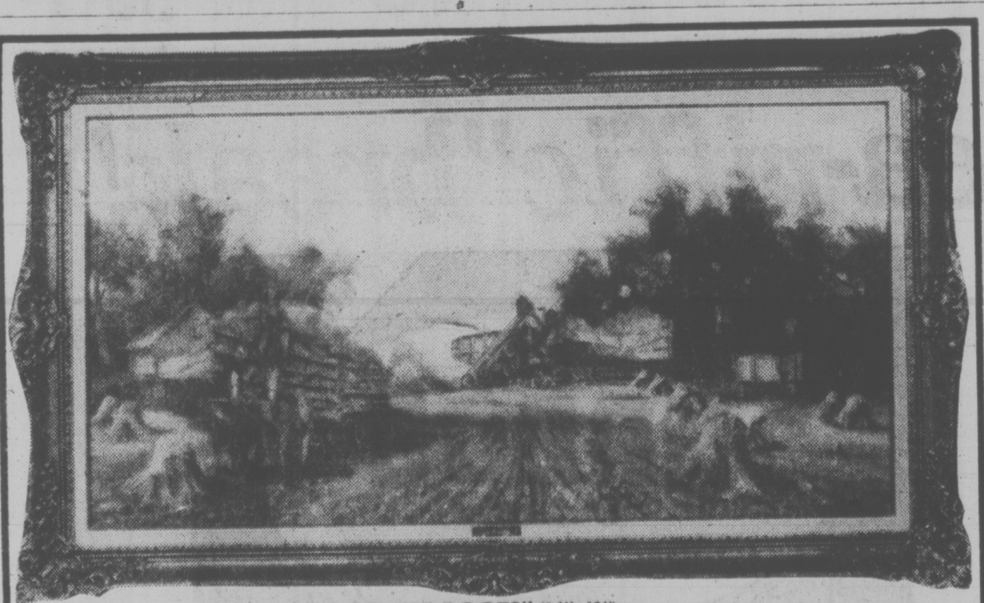

"PIONEER ROOTS" (24"x48")

An Invitation
to the First Showing in Victoria of the NEW WORKS
ORIGINAL OIL PAINTINGS
By Prairie Artist
Lillian Krush

SHOW and SALE
at the
OAK BAY BEACH HOTEL
1175 Beach Drive
Opening Night — Friday, June 10th
7:30 p.m. - 10:30 p.m.
Show continues Saturday and Sunday, June 11th and 12th
10:00 a.m. to 10:30 p.m.
ARTIST WILL BE PRESENT
PLACE: Main Lounge

ABRIDGEMENT OF ARTIST'S HISTORY

It is extremely interesting to visit the Lake Marguerite district of rural Saskatchewan where Mrs. Lillian Krush was born in 1933, and spent her early childhood. The area is so picturesque and one's imagination is immediately involved in the personal problems of those early settlers who came from France and the Netherlands. The old stone work of the homes and outbuildings still mark the landscape, telling of sacrifice and valor and the rich reward of family life. It is just a few miles south of Indian Head.

Lillian's Belgian father, Peter De Vocht and her French mother, Germaine Dowan, taught her the love of flowers and enriched her with a special fondness for all that is meaningful in nature. The rural artistry of her parents and her wonderful world of lakes and farm lands reflects in the soft beauty of her landscapes.

Even in her teen years while attending school in Montmartre and Central Collegiate in Regina, Mrs. Krush showed exceptional talent with her paintings. It was not until late 4969 and 1970, however, under the guidance of Mr. Robert Harrison and Mr. Vern Reese of Regina, that she revived her creative ability with a new depth of fantasy on canvas. Working in oils her exhibits have won her first prizes.

Many of her canvases hang in private collections throughout England, Canada and the U.S.A., Hawaii. The vast majority however, are prized possessions of local art lovers who attend her shows with rare enthusiasm. She moved to beautiful Victoria, July. 1976. Her present address is No. 325-1870 McKenzie, Ph. 477-7017

the Bay
4 p.m. to 8 p.m.
Thursday Evening Family Specials
In The NONSUCH BUFFET

For Adults:
ROAST BEEF
with Yorkshire pudding, mashed potatoes, vegetable, tea or coffee.
2.09

For Children:
BAY BURGER
With ice cream, soft drink.
99¢

Hudson's Bay Company

A *Sunwich* is better than a sandwich because it's made with *Sunbeam* Bread.

Weston puts the finest quality ingredients into the making of every Sunbeam Loaf. Then it's tenderly baked to a light, golden perfection and rushed fresh daily to your favourite food store.

It is this fresh baked goodness that makes a Sunwich better than a sandwich.

FRESH Weston BAKED FOODS

BAKERS IN CANADA SINCE 1882

TB's Social Stigma Long Gone . . . Happily

your health

By LESTER COLEMAN, MD

I had tuberculosis when I was 18. I was treated with drugs for two years and since then I have been in perfect health. I finished college and am now active in business. I'm contemplating marriage. Is there any chance that this condition could reappear or be contagious to my wife or children? — Mr. E.L.

Dear Mr. L:

I assume that you have explained to your fiancee the history of your illness. Many people who had tuberculosis once believed that this disease had a social stigma. This probably originated from the fact that years ago this disease was more prevalent in underprivileged communities, where malnutrition and poor hygiene flourished.

Today, the stigma of tuberculosis has disappeared. Earlier diagnosis, coupled with effective drugs, has markedly reduced the complications of tuberculosis.

The fact that you have been well for such a long period of time is an excellent indication that you probably are free of all remnants of the disease.

Nevertheless, as a responsible person, with an obligation to yourself and your anticipated family, regular X-rays of the chest, with sputum studies, should be done for added safety and reassurance.

Thorough pre-marital studies will give you that added assurance and relieve you to any anxiety.

I am very active in sports. I have to give up seven days each month during my menstual period. My mother and even the coach of the tennis team tell me that I'm foolish to worry about this and that exercise won't hurt me. What do you think? — Miss D.N.

Dear Miss N:

Unless there are severe abdominal cramps which would interfere with the enjoyment of activities, there is no danger in participating in sports in moderation.

Your mother and your coach are entirely correct in helping to break down myths that still exist about menstruation. The reason that most women limit their activity during this time is more for esthetic than medical reasons.

Many young women seem to be more fatigued during this period and therefore should indulge in sports with sensible limitations.

Now That's Hospitality

ST. CATHARINES, Ont. (CP) — St. Catharines General Hospital has its own Happy Hour but it is not a barroom bash for 71 chronic-care patients able to attend the weekly gathering.

Elizabeth Keith of the hospital auxiliary said the hour's accent is on talk and companionship for the patients, some of whom have no visitors from one month to the next. There is a limit of two drinks and only wine and beer are served.

Mrs. Keith said six auxiliary volunteers, whose job is to talk to patients and let them know someone other than the hospital staff is interested in them, are on duty each night.

"We're trying to give them a feeling that they can participate in some of the things that healthy people do, like sitting down with a group of friends and having a "drink or two," Mrs. Keith said.

Ontario's liquor laws do not allow the auxiliary to sell alcohol so the auxiliary pays for them, she said.

Corinne Darby, unit co-ordinator, said permission from each patient's doctor is needed but that rarely is a problem since many patients have been prescribed alcohol for its medicinal value.

Common ¢ents

By KATE MacQUEEN

Hoe carefully when you're loosening soil near vegetable plants. The roots of many vegetables grow very near the surface and spread out widely in every direction. Deep hoeing cuts these roots and reduces your crop for the table or freezer.

★ ★ ★

A new broom sweeps the garage or patio clean because the straws are straight and the broom is square. When the broom straw is worn out of shape, wet it in hot sudsy water (it will toughen the straw when it dries) and cut the straw straight across the bottom. Thereafter, sweep first with one side then the other so you won't have a one-sided broom that won't sweep clean.

Summer Sale Specials
at R.J. Fashions

PANTS — SKIRTS $10
Pull-on and fashion styles.
PANT SUITS 24.99 to 39.99
SUMMER DRESSES AND 2-PC. SUITS 1/3 to 1/2 OFF
SUMMER SWEATER COATS 1/2 PRICE
Reg. to $55.00
SHIRTS—SHELLS—SWEATERS 1/3 to 3/4 OFF

RJ fashions
725 YATES ST. 384-3525
6-8

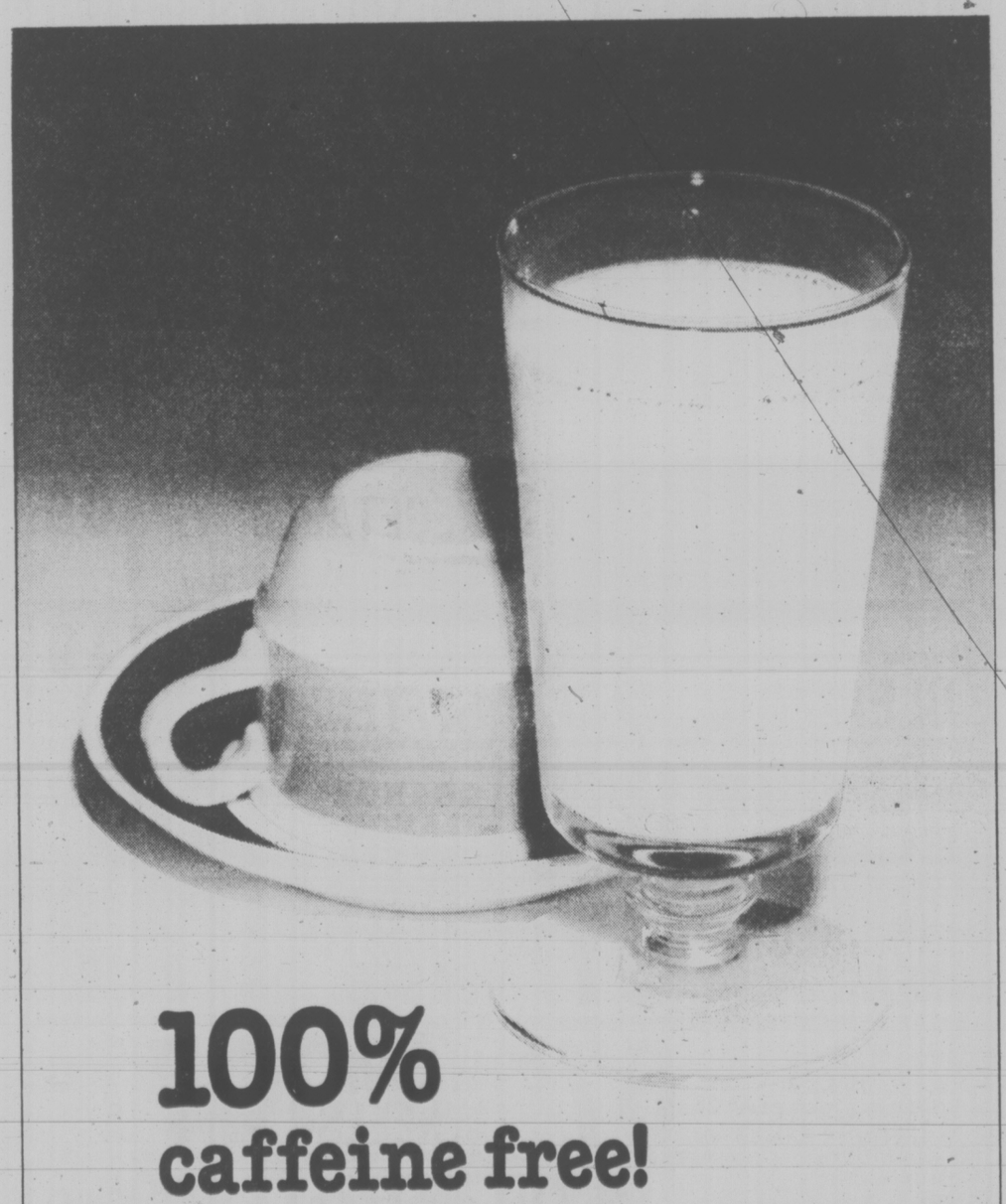

100% caffeine free!

If coffee prices are keeping you awake at night, why not switch to milk.

Cool, delicious, refreshing milk!

Milk not only tastes good, it *is* good. Good value . . . good nutrition . . . good for the whole family.

Canada's Food Guide recommends milk for everyone, every day.

So let a tall, cold glass of milk perk up your day . . . at mealtime, snacktime, anytime.

It'll even help you sleep nights!

Take a break from coffee—drink MILK!

SUPER CAPITAL FOODS

50 WEST BURNSIDE Open Daily 9 to 9
9819 FIFTH STREET, SIDNEY
OPEN MON., TUES., WED., SAT. 9-6
THURS., FRI. 9 to 9, SUN. 12 to 6

2 STORES TO SERVE YOU BETTER
We Reserve the Right to Limit Quantities
Prices Effective June 9, 10, 11

STOREWIDE SPECIALS

CANADA GRADE A BEEF
RIB STEAK lb. 1.49
Prime Rib Roast lb. 1.39
FRESH UTILITY GRADE ROASTING CHICKEN 79¢ lb.
SCHNEIDERS SKILLET STRIP 1-LB. VAK PACK 99¢
SCHNEIDERS HAM STEAK 6-OZ. VAC PACK 1.09
SCHNEIDERS WHOLE CUT-UP CHICKEN 2-lb. Box 3.19
FRESH WHOLE FOWL 33¢ lb.
BURNS 1½ lb. SAUSAGE STICKS SALAMI, BEER SUMMER, PEPPERONI 1.39 EA.
KELLOGGS RICE KRISPIES 17-OZ. LARGE BOX 95¢
KELLOGGS CORN FLAKES 12 oz. box 49¢

YORK SPRING SALE
YORK 48-OZ. APPLE JUICE 65¢
YORK, 12 OZ. ASPARAGUS CUTS 39¢
YORK 48 OZ. REG. AND PINK UNSWEETENED GRAPEFRUIT JUICE 59¢
YORK, 48-OZ. UNSWEETENED ORANGE JUICE 59¢
YORK, 14 OZ. FANCY FRUIT COCKTAIL 2 FOR 89¢
YORK, 14 OZ. BEANS with PORK in TOMATO SAUCE 3 FOR 99¢
YORK, 14 OZ. CREAM STYLE CORN 3 FOR 79¢
YORK, 14 OZ. PRUNE PLUMS 3 FOR 99¢
YORK, 14 OZ. SPAGHETTI IN TOMATO SAUCE WITH CHEESE 3 FOR 99¢
YORK, 14 OZ. GREEN PEAS 3 FOR 79¢

EGGO, 11 OZ. FROZEN WAFFLES Reg. Blueberry, Bacon 65¢
KELLOGGS FROZEN PIZZA PEPPERONI 21 OZ. 1.99 DELUXE 23 OZ. 2.19
BERNSTEN 8 OZ. FRENCH DRESSING 3 FOR 89¢
CLOVERLEAF CHUNK LIGHT TUNA 6½-OZ. TIN 59¢
SUCCESS, 28 OZ. PEACHES 49¢
WESTONS, 14-OZ. PKG. COOKIES FAVORITE 5, CLOUD 9, DANISH CRISP 79¢
BATH SIZE DIAL SOAP 3 BARS 79¢
KAL CAN, 6-OZ. CAT FOOD ALL VARIETIES 4 FOR 89¢
CARNATION, 12-OZ. PKG. INSTANT MASHED POTATOES 59¢
VELVET ICE CREAM 3 PINT PLASTIC 1.39
CAPRI, 12-OZ. LUNCHEON MEAT 59¢
DRACH'S 12 OZ. CORNED BEEF LOAF 69¢
SUNKIST ORANGES 6 lbs. 1.00
CANADA No. 1 CABBAGE lb. 12¢
CELERY LARGE STALK CANADA NO. 1 ea. 33¢
6-8

Want Food Coupons Banned

MONTREAL (CP) — Although the number of something-for-nothing coupons used by Canadian consumers in an effort to reduce their food bills is soaring, the Quebec branch of the Consumers Association of Canada (CAC) wants them outlawed.

The Quebec CAC recently recommended that all coupons and premiums be banned in forthcoming provincial consumer protection legislation.

The consumer group says such promotions cost all consumers money because manufacturers must include their expense in grocery prices.

"Collectively, we are all losers," said Lise Poirier, CAC director and University of Montreal social work student who conducted a two-year study on the subject.

Her organization identified nine different types of coupons or premiums it wants banned.

To date only "gift" premiums contained in packages or cereal and other products have been outlawed. This type of offer constitutes only 14 per cent of the total premiums now in circulation, Mrs. Poirier said in an interview.

The CAC also condemns lucky draws which are coupons in a product offering cents off the purchase price of a subsequent purchase; trial offers which are refunds offered upon receipt of a label; combined product selling which is one packaged with another at a higher price than for the original alone; and service premiums, an example being buy the carpet and get free installation.

The Quebec CAC recommendation is being presented to the national CAC annual meeting this month in Guelph, Ont.

Meanwhile, an increasing number of manufacturers are using coupons to promote their products. A total of 280 Canadian grocery firms issued coupons last year, compared with 150 a decade ago.

More than 1.2 billion coupons were distributed in Canada last year—an increase of 20 per cent from 1975.

SOAP AND WATER WON'T HURT

TORONTO (CP) — A Toronto dermatologist disagrees with the generally-held belief that soap and water on a woman's face will dry her skin.

Dr. Allan A. Small supports the soap-and-water routine because he says "the average skin between the ages of 15 up to 40 and mid-40 should have hot water and soap for cleansing at least twice daily."

Smith says that if a woman's face has a tendency to break out before her menstrual period, "she should wash it with hot soap and water three times a day."

"The hot water opens up the pores. Soap cleanses the oily materials from the pores and cleans the skin."

Dr. Small doesn't deny that soap can have a drying effect on the skin, but he says that when used with the appropriately moisturizing regimen it works fine.

He says a cold-water bracer to close the pores after washing with hot water and soap "is a lot of nonsense."

"The cold water bracer might be good to wake you up in the morning but that's all. Normal oil pores don't require anything to close down. The sebaceous duct opening will close by itself when no longer plugged."

He said that most makeup is not harmful to the skin.

"There's no breathing done in the skin. It is only done in the lungs."

the Bay Portrait Studio
portraits/passports/frames

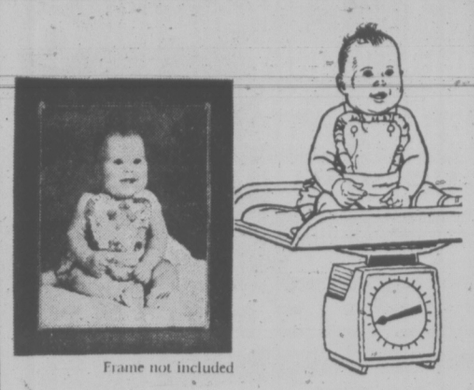

Frame not included

Penny-a-pound portrait offer

Only 1¢ per pound of your child's weight for 5x7 natural colour photograph

(15-pound child only 15¢)
Maximum charge 99¢

No appointment needed. Limit: One special offer of any one kind per subject — 2 per family every 3 months. 99¢ charge for each additional person in groups. This offer may not be combined with any other advertised photograph offer.

Offer Ends
Saturday, June 18
(We want you to try us)

Jet-Fast Half Hour Passport Photo Service
Portrait Studio Main Floor

OPEN TUES., WED., SAT., 9:30 A.M.-5:30 P.M.
THURS. AND FRI. TO 8 P.M. CLOSED MONDAYS

Hudson's Bay Company

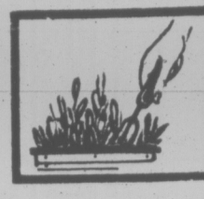

indoor gardens

By LYNN and JOEL RAPP

DEAR LYNN AND JOEL: My cat Henry loves my plants dearly — so much so that he eats them whenever he can. Any suggestions on how to keep Henry away from my plants? — P.H.

DEAR P.H.: We receive many letters asking what to do about cats that eat, attack or damage indoor plants. Occasionally, we hear about a dog, but most always the cat is the guilty pet. There are cats who decide to use a large plant's soil surface for napping, those who "mistake" plant soil for their litter boxes (causing the roots to burn), some who eat the leaves, others knock plants off sunny windowsills.

When a cat eats house-plants, it is generally because he is not getting enough chlorophyll in his diet. This is especially true with "house-cats" who have no opportunity to eat grass. Give the animal a plant of his own. Quite often, too, cats are jealous of the attention given house-plants. Display more affection toward your cat.

See what happens. If kitty continues to litter in the plant's home, drastic measures such as pet repellents are available, but we hesitate to recommend anything unnecessary to the soil and growth of the plant; aerosol sprays may be harmful to the pet and plant. You might try spraying the cat with water each time he nears your plant. They don't like water at all. Certain plants, such as the dieffenbachia and oleander, have poisonous leaves, and while most cats have a natural instinct to stay away from these, it is best not to take any chances. Suggestions from readers having success keeping their cats away from plants would be greatly appreciated.

CANADA'S NO. 1 MOVER

Remember, we move families not just furniture

JACK MILLER
DOWELL'S MOVING & STORAGE
630 Esquimalt Road 384-7191 Modern Palletized Storage
Overseas Shipping Specialists

IGA
At Colwood Corners
1860 Island Highway
Prices Effective June 8 — 9 — 10 — 11
We Reserve the Right to Limit Quantities
OPEN 9-9 (INCLUDING SUNDAY)

GRADE A BEEF, FOR BAR-B-Q SIRLOIN TIP STEAK lb. 1.69	GRADE A BEEF SIRLOIN TIP ROAST lb. 1.49
PORK STEAK lb. 89¢	GOV'T. INSPECTED PORK SAUSAGES lb. 79¢
VEAL CHOPPETTES lb. 89¢	WHOLE FRYING CHICKEN Gr. UTILITY lb. 79¢
ELLISON FLOUR 20 lbs. 1.99	PEPPINO, SLICED MUSHROOMS 10-oz. tins 2/99¢
KRAFT MIRACLE WHIP 48-oz. 1.73	KRAFT 7½-oz. MACARONI AND CHEESE DINNER 3 for 79¢
ALPHA CAN. No. 1 WHITE HONEY 2-lb. tub 1.37	ALPHA TALL TIN CANNED MILK 3 for 99¢
CELEBRATION, 260 G. CAKE MIX 4 for 1.00	TETLEY TEA BAGS 144's 1.99
YORK STRAWBERRY RASPBERRY JAM 24-oz. 1.13	WEST VEGETABLE OIL 32-oz. 1.09
PERFEX BLEACH 128-oz. 99¢	V.I.P., FABRIC SOFTENER 128-oz. 1.19
GRADE A MEDIUM EGGS doz. 89¢	ALLEN'S 4x3¼-oz. ORANGE FLAVOR CRYSTALS 59¢
SWIFT'S HOLIDAY LUNCHEON MEAT 12-oz. 57¢	HUNT'S, 5½-oz. TOMATO PASTE 3 for 79¢
HUNT'S STEWED TOMATOES 28-oz. 67¢	WESTON'S WAGON WHEELS 12-oz. 77¢
McCAIN, 22-oz. Deluxe PIZZA ea. 1.79	McCAIN, 14-oz. CREAM PIE Asst'd Flavors ea. 59¢
LOCAL No. 1 HOTHOUSE TOMATOES lb. 49¢	Can. No. 1, 24's LETTUCE ea. 19¢
CALIFORNIA SEEDLESS GRAPES lb. 89¢	CAN. No. 1 CALIFORNIA FRESH PEACHES 2 lbs. 69¢

MURRAY GOLDMAN
HONEST TO GOODNESS
$100,000 REMODELLING
SALE

Suits $124 - $144 - $166
The greater portion of our entire stock with regular values from $195-$275 offered at our Remodelling Sale. Every suit all-wool, every suit vested and if you need a suit or two, there's no better time.

SPORTS JACKETS
our complete Spring '77 stock — bring a whisk, brush 'em off and save some money.
25% OFF

TIES
all name brands
50% OFF

SPORT SHIRTS
great selection by Countess Mara, Palazzi and others
50% OFF

DRESS SHIRTS
superb collection by Countess Mara, Palazzi and others
50% OFF

DRESS SLACKS
our complete regular stock from summer weights to all-wool flannels and gabardines — everything goes!
25% OFF

RAINCOATS
names we dare not mention but you'll recognize them — everything goes!
25% OFF

DRESS SOCKS
from England in a variety of plain shades
$1.79
3 pr. $4.75

NAVY BLAZERS
by you know who. Brand new stock
20% OFF

SWEATERS from ITALY
beautifully made fine knits, 2 brand names you'll recognize — turtleneck, crew and v-neck styles at a tremendous value
$10.88
2 for $20

LEATHER JACKETS
new fashion ¾ length tailoring — values from $175-$200 in your favorite shades
$88-$99

Prices Sharply Reduced. Now We're getting bigger and better looking. You get the savings . . . and better looking with some great clothes.

Honest To Goodnessly . . . Murray

Murray Goldman
1314 Douglas

FAMILY CIRCUS

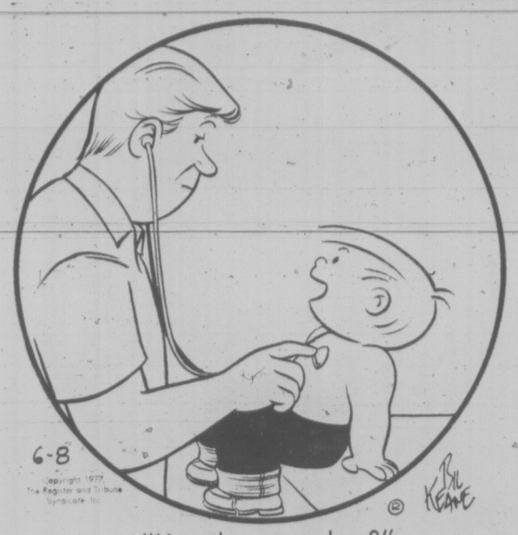

"How do you read me?"

DENNIS THE MENACE

"THOSE DARK CLOUDS ARE THE FULL ONES COMIN' IN AND THE WHITE ONES ARE EMPTIES GOIN' OUT."

The Bridge Expert

By FRED KARPIN

One of the more interesting hands played during the 1977 Spring National Championships was the following, which arose in the Men's Pairs event. At virtually each table South arrived at a four-spade contract, which was usually doubled by East. The bidding sequence presented below occurred at one of the tables.

NORTH
♠ A 10 3
♡ K 8
◊ A 10 8 7 4
♣ 7 4 2

WEST
♠ –
♡ A 10 9 7 3 2
◊ K Q 3
♣ Q J 9 5

EAST
♠ K Q
♡ Q 6 5 4
◊ J 5 2
♣ K 8 6 3

SOUTH
♠ J 9 8 7 6 5 4 2
♡ J
◊ 9 6
♣ A 10

The bidding:

East	South	West	North
Pass	Pass	1 ♡	Pass
3 ♡	3 ♠	4 ♡	4 ♠
Dble.	Pass	Pass	Pass

Opening lead: King of ◊.

At those tables where West opened the heart ace against South's four-spade contract, the various declarers had smooth sailing. On the king of hearts, they subsequently discarded one of their minor-suit losers, and lost, all in all, just three tricks.

Where West's opening lead was the club queen, the fulfillment of the contract again presented no problem. The trick was won by South's ace, after which the jack of hearts was led. With dummy's king becoming a winner, South was able to discard his losing diamond. Declarer's only losers were a spade, a heart, and a club.

But when West elected to lead the diamond king at trick one, declarer had to be both skillful and lucky to fulfill his contract. With the diamond lead, the only way South could get to his hand immediately to lead the heart jack towards dummy's king was by playing a club to his ace. And if he did this, he would lose a trick in each suit.

Our actual South declarer, having received the opening lead of the diamond king, seized upon the only chance that was available to him: to establish a diamond winner. He permitted West's king of diamonds to capture the opening lead.

At trick two West shifted to the queen of clubs, South's ace winning. Next came South's remaining diamond to dummy's ace, after which a diamond was ruffed, as both opponents followed suit. Dummy's last two diamonds were now winners. Entering dummy via the trump ace, declarer then led a high diamond. East ruffed this with the king of trumps as South discarded his losing club, and claimed his double contract.

LITTLE PEOPLE'S PUZZLE

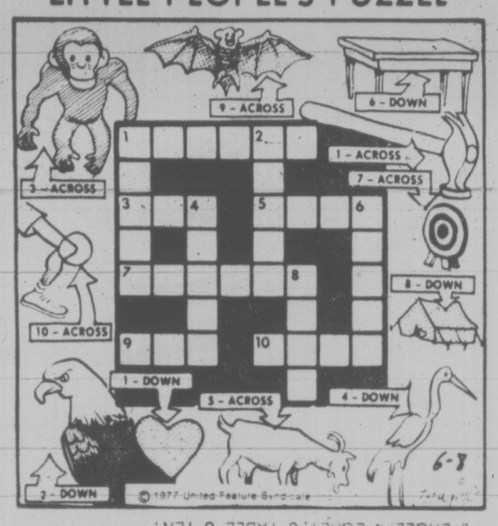

ANSWERS ACROSS—1 HAMMER 3 APE 5 GOAT 7 TARGET 9 BAT 10 KNEE DOWN—1 HEART 2 EAGLE 4 EGRET 6 TABLE 8 TENT

CRYPTIC CROSSWORD

ANSWERS TO TUESDAY'S PUZZLE

ACROSS
1 Pity
3 Assigned
8 Sink
9 Trumpery
11 Point of order
13 Runway
14 Divert
17 Standing-room
20 Overeats
21 Give
22 Latitude
23 Once

DOWN
1 Passport
2 Tension
4 Strife
5 In marriage
6 Niece
7 Days
10 Attainment
12 Stampede
15 Erosion
16 Fitted
18 Theft
19 Toll

CLUES

ACROSS
3 Forbid being in favor of writer (9)
8 Just at twilight (4)
9 Programme indicating how long furniture takes? (4-5)
10 Followed with an appendage (6)
11 Cut pole always (5)
14 Something for the actor on the side? (5)
15 Paper again in the morning (4)
16 Long for merit by the end of July (5)
18 Horse might have bullet in it (4)
20 Go into some forbidden territory (5)
21 Build upright (5)
24 Lover's suit? (6)
25 He tortures fellows between twin hills (9)
26 Queen of the ocean? Nearly! (4)
27 Begin to fish — with very surprising results (8)

DOWN
1 Try a strike in an international? (4,5)
2 I bet Ravel made an actual composition! (9)
4 It's right to help in foray (4)
5 Riddle is up to the first woman (5)
6 He takes in the letters (6)
7 Parliamentary account? (4)
9 Irritable because seeing too much of I? (5)
11 Where the sudden movement is in 27 (5)
12 Giving back nothing to the others on a telephone call (9)
13 I am urged to be favourably struck (9)
17 Change direction in 11Ac.? Not at all! (5)
19 What a Quaker felt? (6)
22 A clan construct a waterway (5)
23 Settle the length of 7? (4)
24 With which the bull sounds a warning? (4)

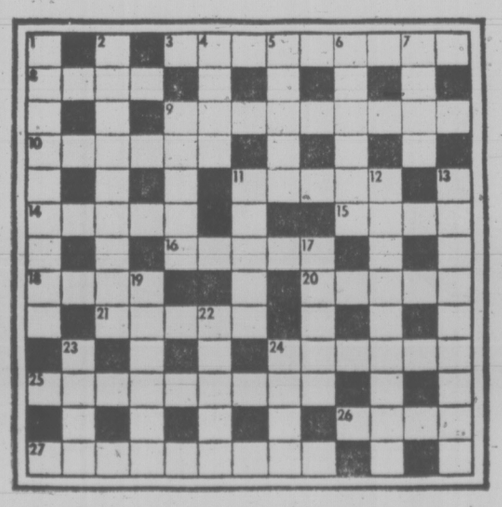

ANSWER TOMORROW

YOUR HOROSCOPE

Astrological Forecast for Thursday, June 9

By SYDNEY OMARR

ARIES (March 21-April 19): Accent on independence, originality, confidence. Take lead. Be aware of cycle, which is high — you can be a self-starter. Timing, intuition are on target. You can get rid of past, wasteful procedures. You can rebuild, imprint your own personality. Get to it!

TAURUS (April 20-May 20): What seems "secluded" could actually be obvious. Know it and take a second look. Element of gossip, deception could exist. Gemini, Virgo and the number "5" figure prominently. An inquisitive associate could let cat out of bag. You'll see!

GEMINI (May 21-June 20): Accent on friendship, desire, romance, ability to effect reconciliation between dissenting family members. Taurus, Libra, Scorpio individuals could play major roles. Diplomacy, affection win more than force and rejection. Know it and act accordingly.

CANCER (June 21-July 22): Emphasis on achievement, standing, prestige, ability to make way for yourself at top. Don't rush into action. Long-distance call or verification is required: You have better offer upcoming. Know it and maintain self-esteem.

LEO (July 23-Aug. 22): Good lunar aspect coincides now with language, publications, written material. You are rewarded for efforts. You receive notification that you are to be given more recognition, responsibility — and money. Yes, love could be in picture, too!

VIRGO (Aug. 23-Sept. 22): Follow through on "intuitive flash." Yes, you are perceiving truth. Key is to know it and to be confident. Specifically, cash reserves affecting partner or mate come into focus. Let go of burden which really is not your responsibility. Aries, Libra are in picture.

LIBRA (Sept. 23-Oct. 22): New start could be featured. Study Virgo message. Permit creative "juices" to flow. Imprint style. Be independent, original, a self-starter. Accent on partnership, publicity, opposition from some legal quarters — and marriage.

SCORPIO (Oct. 23-Nov. 21): You actually learn now through process of teaching. Cancer, Aquarius persons are in picture. Basic material requires review. You are being pulled in two directions simultaneously. Yes, it is time to form policy, to draw the line. You'll comprehend!

SAGITTARIUS (Nov. 22-Dec. 21): Remember diet, health resolutions. Say "No" to junk foods. Your appearance now is very important — those in positions to aid are being watchful. Popularity soars — young persons and romantic situations command attention. Yes, a change will occur. Number "3" figures prominently.

CAPRICORN (Dec. 22-Jan. 19): Stress attention to fine points, details, to reading between the lines. Your position is strong, even though you have doubts. Cornerstone of progress has been laid — know it and get firm footing. Yes, this will be clarified.

AQUARIUS (Jan. 20-Feb. 18): Short trip, reunion with close neighbor or relative — this could be on agenda. Be ready for change of scenery. Member of opposite sex does care and plays significant role. The number "5" turns up more times than by mere coincidence.

PISCES (Feb. 19-March 20): Accent on personal possessions, assessing value of special collection, including coins, antiques, art objects. You will be "excited" by home decorating possibilities. Yes, it is all right to move furniture!

IF JUNE 9th IS YOUR BIRTHDAY, people seek you out with their problems. You are dramatic, active, dynamic, filled with nervous energy. A new start is indicated for you in July. Aries, Libra persons play important roles in your life. You'll travel more in 1977 than in many previous years. Law, medicine and theatre are triple interests where you are concerned.

FUN WITH FIGURES

By J. A. H. HUNTER

"What are all the little jars?" asked Mary. "Looks like honey."

Steve smiled. "Exactly what it is. The best you ever tasted, and I brought them back from Kalota," he replied. "There's 4-kru, 2-kru, and half-kru jars. 25 jars in all, and that's 25 krus of real nectar."

How many of each size?

Thanks for idea to P.C. Mehta, Toronto.

(Answer tomorrow)

Yesterday's answer: DOZEN was 10473.

CATHY

HAGAR

PEANUTS

BROOM-HILDA

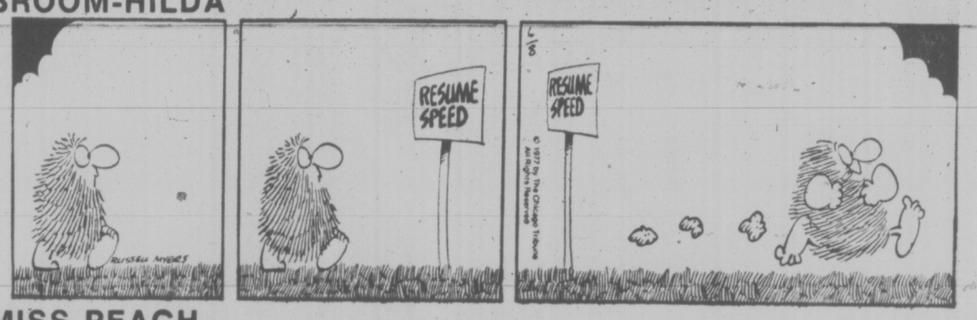

MISS PEACH

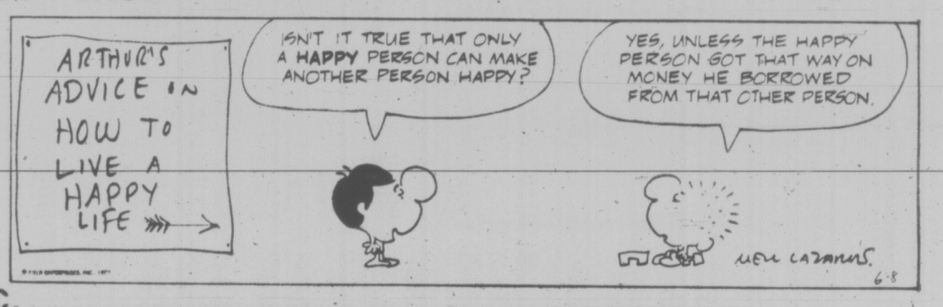

B.C.

WIZARD OF ID

APARTMENT 3-G

NANCY

MARK TRAIL

STARTS JULY 4

Saanich Slates Parks Program

Saanich's recreation department is preparing 21 junior playgrounds and five Youth '77 parks to open July 4 and continue through to Aug. 26.

The junior playgrounds will be open to children between five and 12 from 9:30 a.m. to 3:30 p.m. Mondays to Fridays with a break for lunch from noon to 1 p.m. each day.

The youth parks, for those between 13 and 17, will operate on the same days from 1 to 5 p.m. and 7 to 9 p.m.

The municipality has been training a number of students since February to work on the parks and playgrounds programs.

Five drop-in centres — at Lambrick Park, Reynolds Park, Royal Oak School Park, Claremont School Park and Hampton School and Park — have been added to this year's youth program.

Organizers say the youth programs will remain flexible and may include a variety of major and minor sports, games, crafts, off-park trips and such activities as swimming, dances, roller skating, beach parties, sing-alongs, hiking and cycling.

The junior programs will be at Ambassador, Braefoot, Copley, Glanford, Horner, Hyacinth, Majestic, Marigold, Maynard, Meadow, Playfair, Prospect Lake, Rainbow, Rosedale, Rudd and Tolmie parks, as well as at Cordova Bay, Doncaster, Fairburn, Hillcrest and Richmond elementary schools.

The program for juniors will include bookmobile visits, swimming at the Gordon Head pool, beach trips, field trips and nature hikes. On certain days, staff and equipment will be on hand for bicycle safety checks.

A highlight this year will be a day-long carnival for children and parents, offering games, prizes, food and other attractions.

Junior program leaders will visit most Saanich elementary schools in the next few weeks to describe their programs.

Their presentation will include a short skit, slide show and craft display.

The youth program will start with a teen dance Saturday, June 25, at the George Pearkes Arena. There will also be five free sock-hops at various junior secondary schools. One is at Lambrick on Wednesday, and others are at Royal Oak on Friday and Cedar Hill next Monday.

Demonstrations and displays to promote the summer programs will be held June 16-18 at the Hillside shopping mall.

Another display, showing the crafts and activities of the summer program participants, will be held Aug. 10 at the mall.

Further information on the programs can be obtained by contacting Austin Jervis at the Cedar Hill Community Centre, 3220 Cedar Hill Road.

Woolco save $4 A WOOLCO STANDOUT SPECIAL

FIESTA ONE COAT PREMIUM PAINTS

Per Gallon of

FIESTA ONE COAT PAINT

Easy Interior Satin Latex
For walls and ceilings. Elegant, low-lustre finish for all your rooms. Dries in 30 minutes. Choice of custom colours.
Reg. Woolco Prices: qt. 4.57 gal. 14.97
Woolco Sale Prices
3.57 qt. 10.97 gal.

Three Enamels at Low Prices
Semi-gloss and Velvet in your choice of custom colours. Interior/Exterior. High-Gloss Enamel available in "Super White" only.
Reg. Woolco Prices: qt. 4.77 gal. 15.97
Woolco Sale Prices:
3.77 qt. 11.97 gal.

Good Exterior House Paints
Long-lasting, good quality house paints in your choice of Alkyd or Latex base. Available in White only.
Reg. Woolco Prices: qt. 5.65 gal. 16.97
Woolco Sale Prices
4.65 qt. 12.97 gal.

Prices Effective 'til Tuesday, July 5, 1977 or While Quantities Last!

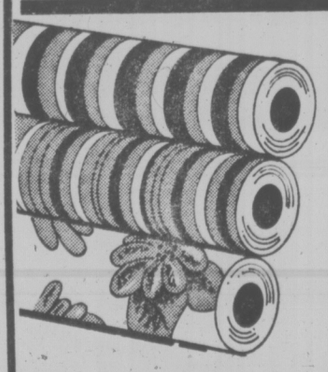

Pre-Pasted Wallpaper
Vinyl coated and dry strippable. A great range of patterns is in stock now. Easy to hang. Scrubbable. Sold in 10 metre bolts. (20.3"x32.8'=55.4 sq. ft.)
5.99 bolt

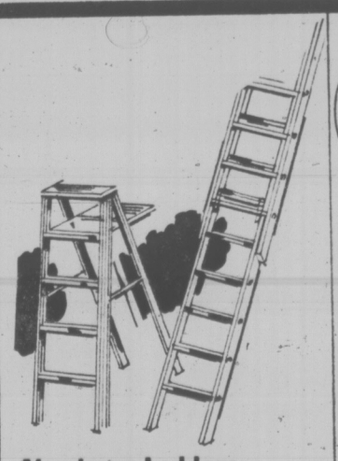

Aluminum Ladders
Strong, lightweight aluminum ladders are ideal for painting or wallpapering around the home. Choice of popular 6-ft. stepladder or 20-ft. extension ladder.
6' stepladder. 13.99 each
20' extension ladder. 34.95 each

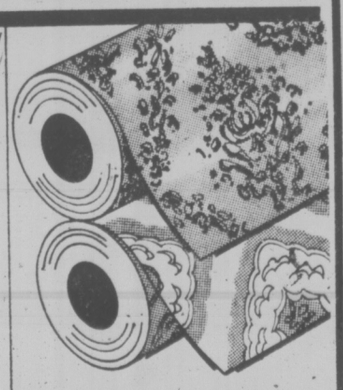

Embossed Wallpaper
Pre-pasted, vinyl coated, scrubbable. A beautiful range imported from Holland. Deeply embossed for a new look. Sold in 10 metre bolts. (32.8'x20.3"=55.4 sq. ft.)
5.99 bolt

WEEK-END SUPER SPECIALS

'Eveready' Commander Lantern each 5.99 Hardware
'Eveready' 6-Volt Battery each 1.49 Hardware
Colourful 32' Re-Web Kits each 1.19 Hardware
80' Re-Web Kits each 2.79 Hardware
'Grille Time' 20-lb. Charcoal Briquettes each 2.38 Hardware

WE RESERVE THE RIGHT TO LIMIT QUANTITIES! SAVE 'TIL SATURDAY OR WHILE QUANTITIES LAST!

Woolco DEPARTMENT STORES A DIVISION OF F.W. WOOLWORTH CO. LTD.
Town and Country Shopping Centre
Douglas Street and Saanich
Personal Shopping only, please!
Store Hours: Monday to Saturday
10 a.m. to 10 p.m.
ENJOY THE RED GRILLE FROM LIGHT SNACKS TO MEALS...

Woolco

dad's the word

FATHER'S DAY JUNE 19TH

NUNN BUSH

A WOOLCO STANDOUT SPECIAL

SAVE $17 On Men's Dress "Oxfords"!
Dress shoes for Dad — on his special day — at a great savings! Leather uppers; Leather soles; Rubber heel; Canadian Made. Black or Brown. 7-13 (no 12½ C-E & 3E widths).
Reg. Woolco Price: pair $52
Woolco Sale Price:
$35 pair

Price Effective 'til Saturday, June 11, 1977, or While Quantities Last!

NUNN BUSH

Give Him Our Stylish Dress Tassle Loafers
Men's Dress Loafers feature Leather uppers with wing-tipped brogue and decorative tassle on vamp. Elastic gore; Leather sole; Rubber heel. In Brown or Black. Full sizes: 7-11.
$35 pair

Men's Moccasin Toe Slip-On Casuals!
Leather uppers; decorative strap on vamp; Elastic gore; Rope around Foam Rubber sole. Cognac. White. Also available: 3-eye-tie lace-up in Cognac only. Full sizes: 7-11
$35 pair

Lightweight Dress Loafers for Men!
Dress shoes to help him look his very best with Elastic Gore for better fit. Leather uppers & soles plus Rubber Heel. In White or Tan. Full sizes: 7-11. D width.
$35 pair

ALWAYS WELCOME... master charge CHARGEX Woolco

Woolco DEPARTMENT STORES A DIVISION OF F.W. WOOLWORTH CO. LTD.
Town and Country Shopping Centre
Douglas Street and Saanich
Personal Shopping only, please!
Store Hours: Monday to Saturday
10 a.m. to 10 p.m.
ENJOY THE RED GRILLE FROM LIGHT SNACKS TO MEALS...

Another Atlantis In the Pacific?

WASHINGTON (AP) — Atlantis may not be the only lost continent. Scientists say there may have been another in the Pacific Ocean and that its breakup may have created several major mountain ranges, including the Rockies and the Andes.

Amos Nur, a Stanford University geophysicist, says there is indirect evidence that a continent slightly smaller than Australia began breaking up about 200 million years ago and that major fragments became embedded in other continental masses about 80 million years later after fanning out over the Pacific.

The new lost continent is dubbed Pacifica. Its Atlantic Ocean counterpart, Atlantis, was described by the Greek philospher Plato as west of Gibraltar. There is no direct evidence that either continent existed.

But Nur told an annual meeting of the American Geophysical Union that the Pacifica fragments may have created the great mountain ranges bordering the Pacific Ocean when they slammed into North and South America, Alaska, northeastern Russia, Japan and East Asia.

Nur said in an interview that the Pacifica theory he proposed with Dr. Zvi Ben Abraham of the Israel Oceanographic Institute is a radical departure from other explanations of Pacific-bordering mountain groups.

More conventional theories for the mountains are that they are disturbances in the earth's crust caused either by underground rocky plates pushing together or by volcanic activity.

According to the Nur-Avraham theory, Pacifica was part of the Pangea, the supercontinent from which all others broke apart eons ago.

Nur said Pacifica probably was the part of the Pangea which contained Australia and Antarctica before the segment broke up. The scientists theorize that submerged plateaus now found in the Pacific near Australia, including the Minihiki plateau and the Ong Jva area, may also be explained as remnants of Pacifica.

Nur cited as indirect evidence of Pacifica the existence of points on earth that act as "crust centres" around which the earth's crust spreads out and expands.

All such crust centres originate under continental masses, except those in the Pacific. Nur sees this as an indication that there may also have been a continental mass in the Pacific, namely, the lost continent of Pacifica.

OXFORD FOODS
271 COOK STREET
Open Daily 9-9, Saturday 9-7, Sunday 10-6
PRICES EFFECTIVE:
WED., JUNE 8 TO SAT., JUNE 11
We Reserve The Right to Limit Quantities

NESCAFE INSTANT COFFEE	10-oz. jar	4.89
SWANSON TV DINNERS	BEEF, TURKEY, CHICKEN	89¢
Parkay MARGARINE	3 lbs.	1.59
KRAFT SALAD BOWL SALAD DRESSING	32-oz. jar	99¢
MINUTE MAID ORANGE JUICE	12-oz. tin	00¢
BEE MAID No. 1 WHITE CREAMED HONEY	2 lb. carton	1.49
KRAFT CHICKEN SLICES	16-oz. pkt.	1.39
VELVET DELUXE ICE CREAM	3-pint Plastic Pail	1.49
YORK FROZEN PEAS AND CARROTS	2 lb. bag	59¢
DELMONTE FRUIT COCKTAIL	2 14-oz. tins	89¢
Nestles PUDDINGS	2 14-oz. tins	89¢
ROYAL JELLY POWDER	5 3-oz. pkts.	1.00
CHIP-IT CHOCOLATE CHIPS	18-oz. pkt.	1.59
ROYALE FACIAL TISSUES	Large Box	59¢
U.S.A. CANADA No. 1 SEEDLESS GRAPES	lb.	79¢
U.S.A. Canada No. 1 CABBAGE	lb.	13¢

Woolco

MULTIPLE EXPOSURE

FOR SUMMER FASHIONS... IT'S NICE TO KNOW THERE'S WOOLCO

Short Duo
A) 70% Cotton/30% Polyester Terry Velour halter top and short. Back-buttoned top. Belted short. Blue, Pink, Navy. Juniors' 7-15.
halter 6.95
short 9.95

Sportive Softness
B) 70% Cotton/30% Polyester Terry Velour shortall. Back zipper. Front tie string. Three colour combination in Juniors' sizes 7-15.
each 12.95

For Summer Activities
C) Tank top with contrast trim and keyhole styled of 100% Polyester. Your choice of 4 shades. S-M-L. 80% Cotton/20% Polyester Terry Velour short. Assorted colours. Juniors' 7-15.
tank top 2 for $5
short 5.76

Sun-Flirting Set
D) Halter top buttoned at neck and pull-on short fashioned of 70% Cotton/30% Polyester Terry Velour. Available in smart summery shades. Juniors' 7-15.
halter 6.95
short 6.95

Striking Sunny Stripes
E) Off-shoulder midriff top with short sleeves and pull-on short with back yoke. 70% Cotton/30% Polyester Terry. Set in 3 colour combinations. Juniors' 7-15.
midriff top 6.95
short 6.95

Prices Effective 'til Saturday, June 11, 1977 or While Quantities Last!

WEEK-END SUPER SPECIALS

'G.W.G.' 2-6x Children's Jeans	'Playtex' Cross Your Heart Seamless Bra	'Wrangler' 26"-36" Wide Leg Jeans	'Noxema' 220 ml. Beauty Cream and Ointment	'Vaseline Intensive Care' 16-oz. Bath Beads
pair 5.88	each 6.88	pair 14.88	each 1.69	each 1.19
Children's Wear	Foundations	Ladies' Wear	Health and Beauty Aids	Health and Beauty Aids

WE RESERVE THE RIGHT TO LIMIT QUANTITIES! SAVE 'TIL SATURDAY OR WHILE QUANTITIES LAST!

Woolco DEPARTMENT STORES A DIVISION OF F.W. WOOLWORTH CO. LTD.
Town and Country Shopping Centre
Douglas Street and Saanich
Personal Shopping only, please!
Store Hours: Monday to Saturday 10 a.m. to 10 p.m.
ENJOY THE RED GRILLE FROM LIGHT SNACKS TO MEALS...

Clark Discounts Tory Split

By DAN POTTIER
Times Ottawa Bureau

OTTAWA — Conservative leader Joe Clark says reports of a split in the Tory party over MP Claude Wagner's role are greatly exaggerated.

The two men met for 75 minutes Tuesday and Clark told reporters afterward he had no plans to discipline Wagner because of his criticism of the party's unsuccessful strategy in recent byelections.

The Tory leader said Wagner would remain the party's external affairs critic and play a "major role" in promoting national unity.

There had been one or two problems over strategy, he added, but the party was "unified" and he expected no further problems.

Earlier, a smiling Wagner told the press he had a "positive conversation" with Clark but would not reveal what was discussed. The meeting was confidential and he would respect that.

When asked if there was a split in the party, Wagner, MP for St. Hyacinthe, said simply "you go too far."

Clark said the discussions did not focus upon Wagner's criticism of the party's performance in the five May 24 Quebec byelections.

After simmering for a few days, the apparent dispute broke out last week when Wagner accused a "small Quebec mafia in the party" of leading a vendetta against him.

This was after Quebec party president Roch LaSalle and national party president Michael Meighen challenged him to explain his lack of participation in the byelections. The Tories lost all five Quebec byelections and one in Prince Edward Island.

Wagner had initially suggested that Clark would have to shoulder the blame for the losses and then eased off by saying he was directing his criticism at Clark's advisers.

He said he generally kept clear of the byelection campaigns because his leader wanted to lead the battle in Quebec.

LaSalle, MP for Joliette, had suggested that perhaps disciplinary action should be taken agaipst Wagner.

However, Clark said yesterday he discussed the matter with LaSalle Monday and that his MP had not requested such action.

The battle of words erupted at a time when Clark was away on a tour of British Columbia.

LaSalle would not comment on the situation after yesterday's meeting, joking that it was perhaps the first time he had nothing to say to journalists.

The Tory leader suggested that the Liberals were having more problems of internal unity by saying "we don't have a Serge Joyal among us."

He was referring to the criticism levelled at his own party recently by Joyal, the Liberal MP for Maisonneuve-Rosemont, who said the federal Liberals saw the media as the opposition in Quebec and were attempting to control it.

Time to Re-Tire

Peter Martindale, five-year-old Hamilton youngster, grimmaces after he was riding atop tires in his wagon but fell in when wagon hit a bump.

Official Denies Boycott Threat Cancels Games

EDMONTON (CP) — The president of the Commonwealth Games Foundation Tuesday denied reports that the 1978 games here may be cancelled because of a threatned boycott by African nations.

"The games will be held; no doubt whatsoever," said foundation president Dr. Maury Van Vliet.

African spokesman have said they will refuse to participate in next summer's games unless New Zealand cuts off all sporting ties with South Africa. The Africans withdrew from the Montreal Olympics last year to protest New Zealand's presence.

"Twenty countries in the Commonwealth have already accepted invitations to participate and we are confident that this number will be increased," said Van Vliet.

FOREIGN FISH FEES IN 1978 — LEBLANC

OTTAWA (CP) — A fee schedule for foreign fishing ships working inside Canada's 200-mile coastal limits is being worked out for 1978, Fisheries Minister Romeo Leblanc told the Commons Tuesday.

The minister said he personally made the decision not to charge licence fees for 1977 because it was a transition year.

Besides looking at a possible fee schedule, Leblanc said his department is also probing other possibilities in place of strict cash payments on all research vessels with research capacity.

Nova Scotia Conservative MP Lloyd Crouse (South Shore) accused the government Monday of providing a "free ride" for foreign fishermen who have been allowed to work inside the Canadian limits without paying licence fees.

Good Sports
the Dobber
CFAX 1070

Candidates Fire Last Shots

★

NDP Draws Teachers

TORONTO (CP) — Teachers are the largest group seeking election to the Ontario legislature in the election Thursday.

Of 375 candidates from the three major parties contesting 125 seats, there are 98 teachers, 89 businessment, 41 lawyers and 22 farmers.

More than half — 65 — of the 125 NDP candiates are teachers, compared with 26 for the Liberals and seven for the Conservatives.

Only two businessmen carry the NDP banner, compared with 35 for the Liberals and 52 for the Conservatives.

The slate also includes 17 candidates listed as full-time politicians, 11 journalists and broadcasters, eight government employees, nine housewives, five accountants, two economists, three students, two firemen, two clergymen, four railway employees, five social workers and two pharmacists.

TORONTO (CP) — Ontario's sky was thick with campaign planes today as the party leaders criss-crossed the province to get in a few last words before Thursday's election.

To save time, Liberal Leader Stuart Smith scheduled news conferences in airport lounges at Ottawa and Peterborough, two of his five scheduled stops.

Premier William Davis's itinerary took him to Dundas, Hamilton, Deep River, Timmins and Iroquois Falls and NDP Leader Stephen Lewis planned appearances in Peterborough, Pembroke, Richmond Hill, Hamilton and Toronto.

The leaders' quickening pace left little opportunity for in-depth examination of the issues Tuesday.

Davis continued to stress the theme of national unity and was accused by Lewis of using it as a smokescreen to hide the fact that the Progressive Conservative government had failed to meet Ontario's economic problems.

Smith also hit the government on economic issues, saying his party is spending little more than 10 per cent as much money on the campaign as the Conservatives and that a Liberal government would practise similar thrift in bringing down a budget.

Davis took most of his best shots at the NDP, saying that if the New Democrats came to power, it would mean "bigger government and more public expenditure without productive industrial expansion and would clearly lead this province into a very serious round of inflation."

The premier again said national unity is not a partisan issue but that the voters must choose a government that would provide a strong future for Ontario and thereby a strong future for Canada.

Lewis, speaking in Welland where Davis has made a similar plea Monday, termed it an "invidious appeal."

"It is very difficult for the premier to make a viable argument about the strength of Ontario's economy when for three successive years the deficit exceeds $1 billion," he said. "How do you build a strong economy on 300,000 unemployed?"

Pilot Workloads Dominate Talks

MONTREAL (CP) — Contract negotiations between Air Canada and its pilots resumed Tuesday with the key issue of pilot workloads apparently dominating the discussions.

Negotiators for Air Canada and the Canadian Air Line Pilots Association (CALPA) were close-mouthed about the talks, but one union official said CALPA's workload demand was a key stumbling block to a settlement.

The current talks, which began in Ottawa last week, are being described by both sides as "a make-it-or-break-it" phase of the negotiations, now in their ninth month. The pilots have been without a contract since last December 1.

William Kelly, assistant deputy labor minister, has been meeting with the two sides in an attempt to reach a settlement before CALPA seeks a strike mandate from the 1,500 Air Canada pilots. Conciliation talks broke down last month.

Kelly and Mac Carson, who acted as conciliator in the dispute, shuffled back and forth between the rooms where the two negotiating parties were closeted.

Throughout the negotiations CALPA has argued for improved daily and monthly duty schedules for pilots and flight officers, particularly for those who work short-haul routes.

Air crews flying on shorter routes go through more frequent take-offs and landings than pilots flying longer runs.

Both CALPA and Air Canada have already agreed on a wage settlement within federal anti-inflation limits. The union has respected the federal guidelines in all recent contract settlements and Air Canada says it will offer the maximum permissible under the controls.

The pilots earned an annual average of about $38,000 under the old agreement.

Subsidy Eyed

OTTAWA (CP) — The federal government still is considering a country-wide program of subsidies to beef up insulation in existing homes, Energy Minister Alastair Gillespie said Tuesday. Gillespie told the Commons he is in the midst of talks with the provinces on such a program which would cost an estimated $1.5 billion.

CANADA

WARNING
HEAL'S SMALL ARMS RANGE

Firing will be carried out at Heal's Small Arms Range until further notice.

The range property comprises the following areas: West one half of Sec 82, Lake District, excepting BCER Right-of-way; Sec 126 and southwest quarter of Sec 125, Lake District; Sec 53 and North one-half of Sec 54, Highland District; Part of Sec 124 and Part of North one-half of Sec 125, Lake District; Part of southeast one-half of Sec 125 and Part of south-west one quarter of Sec 81, Lake District; and containing 438.225 acres, more or less.

All entry ways, roads and tracks into the Range area are marked by sign posts in English indicating that there is to be no trespassing.

STRAY AMMUNITION AND EXPLOSIVE OBJECTS
Bombs, granade, shells and similar explosive objects are a hazard to life and limb. Do not pick up or retain such objects as souvenirs. If you have found or have in your possession any object which you believe to be an explosive, notify your local police and arrangements will be made to dispose of it.

No unauthorized person may enter this area and trespassing is prohibited.

BY ORDER
Charles R. Nixon
Deputy Minister
Department of National Defence
Ottawa, Canada 17630-77

Woolco
dad's the word
FATHER'S DAY JUNE 19TH

He'll Proudly Wear A 6-Function LED Watch

And who wouldn't! A timepiece for today's man . . . modern in style and function. Shows hours, minutes, seconds, as well as numeric date, month and the day alpha. Choose any of the 3 styles available. Handsomely designed, they come boxed with matching Metal band. This Father's Day, give him something he'll always remember you by . . . a beautiful 6-function LED watch from Woolco. Available with Yellow case.

24.88 each

Pocket Watch And Chain

For the man with traditional tastes, may we suggest a distinctive pocket watch and chain. Choose from 10 styles, each depicting a different hunting or fishing scene. Watches are attractively gift-boxed for Father's Day. Gold coloured or Silver coloured chain.

YOUR CHOICE: 42.88 each

A WOOLCO STANDOUT SPECIAL

Save on Weather Meters

Barometer Set
Reg. Woolco Price: each 38.95
Woolco Sale Price: 28.66 each

Good value and practical! "Wellington" Pendant barometer is a varometer, thermometer, and humidity meter, all mounted in English 1800-period styling. Equipped with Celsius and Farenheit scale on thermometer, kilopascal, inch scale on barometer. Made by 'Springfield.' Gift-boxed. 24" long.

Weather Duo
Reg. Woolco Price: each 19.50
Woolco Sale Price: 14.66 each

Lets you accurately monitor conditions inside your home. 'Springfield' thermometer and humidity meter instruments come mounted on a beautifully framed panel. Adjusts for vertical or horizontal hanging. Scaled in Celsius as well as Farenheit for convenience. Gift-boxed. 7"x12".

Zodiac Pendants

Great gift idea for any father! Heavy, Yellow disc-pendant in twisted Metal frame. Comes with handsome 20" chain. An attractive way to show the world your "sign." All signs in stock. Gift-boxed. Stylish zodiac pendants are one more reason why all signs point to Woolco for Father's Day.

YOUR CHOICE: 13.95 each

Prices Effective 'til Saturday June 11, 1977 or While Quantities Last!

WEEK-END SUPER SPECIALS

65% Polyester/35% Cotton 45" Gingham Check yd. 1.26 Yard Goods

'Red Heart' 4-oz. Sayelle skein 1.26 Sewing Needs

78"x100" Terrylene Batting each 3.46 Sewing Needs

100% Polyester 60"x81" Sheer Panels each 5.46 Draperies

80"x100" & 70"x90" Flannelette Sheets each 5.66 Bedding

WE RESERVE THE RIGHT TO LIMIT QUANTITIES! SAVE 'TIL SATURDAY OR WHILE QUANTITIES LAST!

Woolco DEPARTMENT STORES
A DIVISION OF F.W. WOOLWORTH CO. LTD.

Town and Country Shopping Centre
Douglas Street and Saanich

Personal Shopping only, please!
Store Hours: Monday to Saturday 10 a.m. to 10 p.m.

ENJOY THE RED GRILLE FROM LIGHT SNACKS TO MEALS...

Ontario Indians to Sue Over Mercury in Fish

TORONTO (CP) — Discouraged by what they call seven years of irresponsibility, northwestern Ontario Ojibways announced plans Tuesday to sue the Ontario and federal governments over the mercury pollution problem.

The suit will be pursued by a team of five lawyers and will be directed at government refusal to close the mercury-contaminated English-Wabigoon-Winnipeg rivers system to all fishing, the Indians told a news conference.

"As long as our governments continue to allow people to catch and eat mercury-poisoned fish from the system, we will continue to be faced with a potestial Minamata Disease disaster," said John Kelly, Grand Council Treaty No. 3 president.

The council represents treaty Indians in much of northwestern Ontario and has helped to form A-MOG (Anti-Mercury Ojibway Group), established last year to research possible court action.

"I would like to emphatically stress that our governments have shirked their duty regarding public health," said Kelly, whose brother, Fred, is Ontario director-general of federal Indian affairs.

Norman Zlotkin of Toronto, one of the five lawyers, said the suit will seek damages and will break new legal ground.

Depending on the results of further research, the court action also might seek to force the governments to close the river system.

Zlotkin also confirmed a report that A-MOG plans to sue Reed Ltd., the huge international company whose Dryden, Ont., pulp and paper plant has been blamed for contaminating the system. The suit will be announced sometime after Thursday's Ontario election.

Indian leaders say their people will never believe government warnings not to eat fish from the river system until white anglers are forced to stop fishing there.

White anglers, tourists visiting the area briefly, get only moderate levels of toxic mercury from eating the fish. These levels drop when they return home.

The Indians are exposed to the fish year-round and those who ignore government warnings build up dangerously high levels.

Continued high levels led to Minamata disease, irreversible mercury poisoning.

Announcement of the suit against Ontario and the federal government was taken as a direct reply to the provincial cabinet's recent tough approach to the mercury issue. During the election campaign, some cabinet ministers have said the river system will not be closed.

Sidney Handleman, consumer affairs minister, has blamed Japanese Communists for creating the mercury uproar in Ontario.

Health Minister Dennis Timbrell has said he did not know whether Minamata symptoms in Grassy Narrows and Whitedog residents were from eating the fish or from alcoholism or venereal disease. He later apologized for making the remark.

LAWYERS HIT IMMIGRANT CONTROLS

OTTAWA (CP) — Toronto lawyers told MPs Tuesday that a government proposal to direct immigrants to certain jobs in specially-designated communities amounts to requiring "an entrance fee or a head tax for the opportunity to come to Canada."

And they said the government's plan to set and announce annual immigration levels is unnecessary because "there is no evidence to suggest that immigrants have a significantly negative impact on the Canadian exonomy."

"Canada is not doing the immigrants a favor by accepting them. The country needs immigrants," the lawyers said in a 76-page document containing dozens of proposed amendments to the proposed new immigration bill.

NDP JOIN GRITS ON TAX TREATY

OTTAWA (CP) — The government, with support from the New Democrats, Tuesday defeated 109 to 73 a Conservative attempt to remove Switzerland from a treaty eliminating double taxation.

Sinclair Stevens, the Conservative finance critic, proposed the deletion of Switzerland because it refuses to provide adequate information, he said.

He said the government should be able to negotiate a better treaty with the Swiss.

The bill, which later received final approval in the Commons, ratifies a treaty that eliminates double taxation between Canada and a number of countries.

Eight New Democrats supported the government against 67 Conservatives, five Social Crediters and independent Leonard Jones.

The bill now needs Senate approval and royal assent to become law.

Commons standings: 141 Liberals, 95 Conservatives, 16 NDP, 11 Social Credit and one independent.

★ ★ ★

Firms' Arsenic Tests Not Wise Says Leggatt

OTTAWA (CP) — Using company doctors to check levels of arsenic contamination in gold miners in Yellowknife, N.W.T., may not be wise, a New Democratic Party MP suggested Tuesday.

Stuart Leggatt (New Westminster) said company doctors at asbestos mills at Thetford Mines, Que., were used for several years to monitor the health of workers. Yet many of the employees developed the disease asbestosis.

Leggatt said in the Commons he was worried that a similar situation could occur in Yellowknife, centre of a controversy concerning possible arsenic contamination.

A three-man inquiry studying the danger of the contamination released a report Monday saying arsenic poses no risk to the general population of the Northwest Territories capital.

However, the report recommended that company doctors regularly monitor the health of employees working in the area's gold mining industry.

Leggatt asked Health Minister Marc Lalonde if he was satisfied with the recommendation to use company doctors in light of the Thetford Mines experience.

Lalonde replied that he imagined the companies and unions involved would "come up with their own recommendations to make their employees healthy."

Lalonde said he supports the conclusions of the report and criticized an inquiry consultant for belittling the report when he had not even read it.

Hector Blejer, a Canadian industrial health physican working in Los Angeles, described the report Monday as fallacious.

"There's no way they can say there is no risk," Blejer said in an interview.

Blejer became an inquiry consultant at the insistence of the National Indian Brotherhood and the United Steelworkers of America whose arsenic study last January prompted Lalonde to order the inquiry.

The brotherhood and union study said dangerously-high levels of arsenic have increased cancer deaths in Yellowknife.

Arsenic exposure is a cumulative problem that likely takes 25 to 30 years to show up, Blejer said. He added that he had not received a copy of the report and had not been consulted before it was written.

The three-man inquiry said that with the exception of mill workers at Giant Mine, "there seems to be little evidence of arsenic poisoning in a classical, clinical form among the people of Yellowknife."

Arsenic is a byproduct of the gold refining process and tons of arsenic dust have settled over the Yellowknife area since gold mining began there in the late 1930s.

Asbestos Waste Yields Magnesium

MONTREAL (CP) — Researchers at the University of Sherbrooke have developed a method of extracting magnesium from asbestos waste, raising hopes for the development of a new industry in Quebec.

Prof. Jean-Marie Lalancette, head of the government-backed research team, confirmed the discovery in a telephone interview. However, he cautioned that it was too early to tell if the process—still at the laboratory stage—can be exploited commercially.

He declined to reveal details of the process pending application for a patent.

Lalancette also denied a broadcast report that the discovery could create up to 20,000 jobs in Quebec in the near future, terming such speculation "absolute fiction."

"Someone saw my application to the (Quebec) government for a research grant, and has blown the whole thing out of proportion," he said.

Although a detailed study of the process has begun, the Quebec governments says it is not even known whether the new method will prove less costly than the most common current method of extracting magnesium from sea water.

The department has given Lalancette a $40,000 grant to pursue his work. He has also been studying ways of extracting iron and nickel as well as magnesium from asbestos waste.

Quebec, the largest producer of asbestos in the West, has mountains of waste from mining operations in the Eastern Townships region, where Sherbrooke is located.

Land Claims Rapped

OTTAWA (CP) — A group representing Metis and non-status Indians called on a Senate committee Tuesday to send legislation dealing with native land claims in Quebec back to the Commons for reconsideration.

Harry Daniels, president of the Native Council of Canada, said the agreement settling native land rights in the northern part of the province is inadequate and legislation putting it into effect should not be passed.

He made the comments before the Senate legal and constitutional affairs committee, now considering the legislation passed earlier by the House of Commons.

Earlier, Indian Affairs Minister Warren Allmand said that although he wants the legislation passed as soon as possible, he will delay proclamation of the bill pending further discussions with the Inuit Eskimo people.

GILSON'S MEATS LTD.
MAYFAIR CENTRE 385-4742
Prices Effective Thurs., Fri., Sat., June 9, 10, 11
CHARGEX CHARGEX

BARBEQUE BARGAINS

GROUND BEEF lb.	100% All Beef	65¢
CHUCK STEAKS lb.		59¢
CROSS RIB ROASTS lb.		99¢
RIB STEAKS lb.	THICK CUT	1.39
SHORT RIBS lb.		59¢
BONELESS OVEN ROASTS	ROUND RUMP lb.	1.39
THRIFTY PACK 1-lb. Cold Meats	lb.	99¢
HOME CURED CORNED BEEF	lb.	99¢

GILSON'S FAMOUS GRASS-FED BEEF

10-LB. PACK PORTIONS		FREEZER BEEF—A-1	
PORK CHOPS	14.90	SIDES lb.	99¢
VEAL CUTLETS	9.90	HINDS lb.	1.29
PORK STEAKS	12.90	GRASS FED C-1 SIDES lb.	79¢
GROUND BEEF	5.90	HINDS lb.	99¢

Packed in approximately 1½-lb. packages
No hidden charges

WEIGHT LOSS IN CUTTING, BONING AND TRIMMING WILL INCREASE THE PRICE PER POUND

6-8

Woolco

dad's the word
FATHER'S DAY JUNE 19TH

7x50 Binoculars

Sightseeing or at the game, Dad won't miss a thing with these powerful binoculars. Featuring a large 50mm objective lens for night viewing and 2 sets of filters for foggy and bright days. Complete with hard leather case and strap. Bright coated optics; sturdy all-metal body for a lifetime of use. Remember Dad with a gift he'll always appreciate . . . from Woolco.

complete 39.99

ALWAYS WELCOME...

Price Effective 'til Saturday June 11, 1977 or While Quantities Last!

A WOOLCO STANDOUT SPECIAL

'Canon' "AT-1"

All basic features of the famous "AE-1" combined with manual "Match Needle" metering for ultra-precise exposures under all conditions. Superb 1.8 FD lens, accepts all 'Canon' lenses (not included) plus exciting power winder, Speelite flash and data back. This super compact makes a super Father's Day gift. Case included.

complete 279.87

'Agfa' Camera

Handy pocket camera with built-in telephoto lens. Dad will love how easy it is to use. Just a flick of a switch for regular or telephoto pictures. Preserves precious Father's Day memories on film. Camera comes complete with colour print film, strap and flip flash. Another great gift idea from Woolco.

complete 39.99

WEEK-END SUPER SPECIALS

'Sylvania' Magic Cubes and Flip Flash	'Agfa Auto Star' 20 only. 126 Cameras	'Novus' 80 only. Calculators	Assorted Artists 8-Track Tapes	Colourful 72-Page Scrap Books
each 1.93 Cameras	each 7.77 Cameras	each 5.19 Cameras	2 for 3.99 Records	each 1.59 Stationery

WE RESERVE THE RIGHT TO LIMIT QUANTITIES! SAVE 'TIL SATURDAY OR WHILE QUANTITIES LAST!

Woolco DEPARTMENT STORES
A DIVISION OF F.W. WOOLWORTH CO. LTD.

Town and Country Shopping Centre
Douglas Street and Saanich

Personal Shopping only, please!
Store Hours: Monday to Saturday
10 a.m. to 10 p.m.

ENJOY THE RED GRILLE FROM LIGHT SNACKS TO MEALS...

the prairies

Race Verdict Reserved

REGINA (CP) — Judgment on a charge of broadcasting racially abusive material has been reserved until July 5 in magistrates' court.

Buffalo Broadcasting Co. Ltd., owner of Regina radio station CKRM, was charged with breaking a Canadian Radio-Television and Telecommunications Commission (CRTC) rule forbidding material abusive to racial or religious groups.

The charge, laid in January, came after a Nov. 18, 1976, broadcast on CKRM of a poem about Pakistani immigrants in Canada.

Maximum fine for the offence is $25,000.

Charge Denied

WINNIPEG (CP) — Officials have denied that the publicly-owned Manitoba Telephone System had used a private paging company's list of customers to solicit subscribers for its own, less expensive paging service.

The officials said MTS employees used the yellow pages of the Winnipeg Telephone directory to compile a list of prospective subscribers.

The accusations of unfair competition came from Nora Kaufman of Secretarial Telephone Answering Service of Winnipeg and were raised in the legislature.

Airport Upgrading

PRINCE ALBERT (CP) — The federal treasury board has approved expenditures for expansion and upgrading of air navigation and ground facilities at the Prince Albert municipal airport. Jim Roche, executive assistant to Transport Minister Otto Lang, said the $6.2-million improvement package includes runway extension, a control tower, improved lighting and electronic equipment.

Self-Critical

KAMSACK, Sask. (CP) — A vocal critic of the provincial land bank program is himself a leaseholder under the program. Barry Johnson, 27, the Progressive Conservative candidate in the Pelly constituency byelection, confirmed that he holds a lease on a quarter-section of land bank land.

Despite being a successful applicant for the lease, Johnson is still critical of the program. He says the program doesn't help young farmers get started and he maintains they should have the right to buy the land they lease.

Spending Ease?

WINNIPEG (CP) — Manitoba's NDP government has proposed legislation that would allow political parties to increase their spending during the next election campaign by two-thirds.

Proposed amendments to the Election Act, would allow candidates to spend 65 cents for each voter in their ridings and provincial parties to spend an additional 15 cents a voter.

The present limits are 40 cents a voter in each riding and eight cents a voters for central party committees.

Union Rights Delay

WINNIPEG (CP) — The Manitoba government has decided to hold off proposed changes in the law that would give civil servants rights and privileges similar to those enjoyed by other union members.

The Manitoba Government Employees Association has been seeking legislation that would give it the right to strike, more rights in collective bargaining, and protection under employment standards legislation already in force for other unions under provincial jurisdiction.

Both the MGEA and the Manitoba Federation of Labor have said they will withdraw their support of the New Democratic Party if the changes are not made this year.

Electricians Get Boost

EDMONTON (CP) — About 2,000 northern construction industry electricians will receive an 95-cent increase in hourly wages and benefits under a new contract, industry and union spokesmen said in a joint statement.

The agreement gives journeymen a 68-cent-an-hour raise to $11.60, or $406 for a 35-hour week. Extra benefits include a 15-cent increase in industry contributions to the union pension fund, an additional two cents an hour for health and welfare and improved travel allowances.

The contract — retroactive to May 1 — is subject to approval by the Anti-Inflation Board.

The announcement was made by the Electoral Contractors Association of Alberta and the Internation Brotherhood of Electrical Workers, local 424.

MEN HOLD THE EDGE IN TOP JOBS

WINNIPEG (CP) — A study says top positions in the city of Winnipeg administration are held by men while 70 per cent of the lower clerical jobs are held by women.

The study, prepared by a 12-member committee and submitted to the civic executive committee, said all but one of the 71 highest-paid management positions are held by men.

It adds that discrimination persists in some departments against the hiring of qualified women.

Women are less likely than males to be promoted, the report said, with only four per cent reaching higher occupational levels compared to 10 per cent of men.

But the report said no instances were found whereby a pay differential appeared between men and women doing the same work, except in janitorial and housekeeping services.

There were 6,452 men employed by the city as of last year compared with 1,358 women.

The committee, which prepared its report after a 1½-year study, said the city should publicize its promotion, training and hiring policies, update job flescriptions and eliminate inequitable pay rates where they exist.

Woolco

dad's the word

FATHER'S DAY JUNE 19TH

A WOOLCO STANDOUT SPECIAL

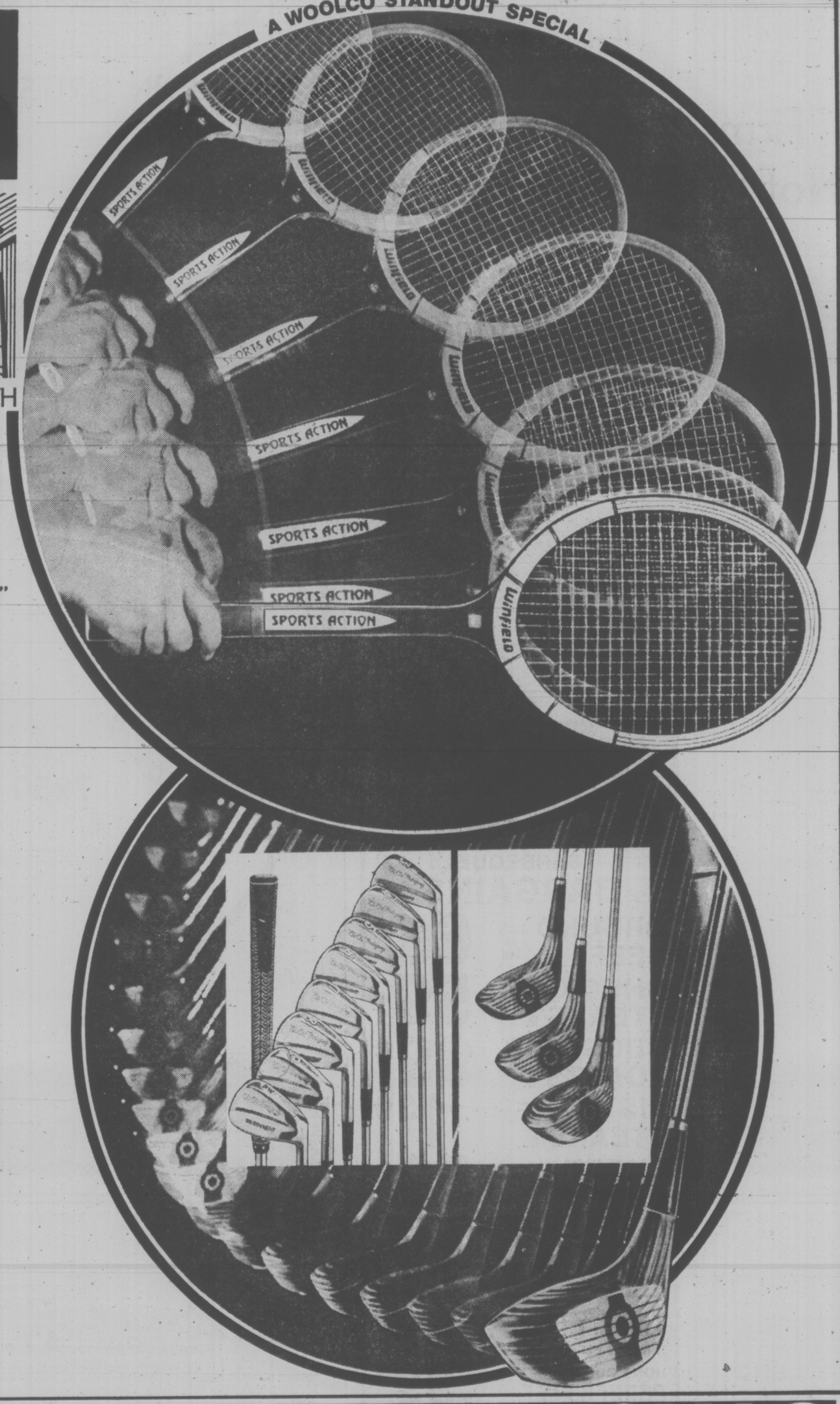

Tennis Rackets by "Winfield" at a Savings

"Sports Action" and "Championship"

With 8 and 9-ply frames. Braided nylon string. Cowhide Leather grip.

Reg. Woolco Prices: each 11.97 to 12.97

Woolco Sale Price:

YOUR CHOICE 8.88 each

"Seville" and "Superstar"

With 7-ply frame and twisted nylon string. They're two good rackets selling at one great price!

Reg. Woolco Prices: each 7.97 to 8.97

Woolco Sale Price:

YOUR CHOICE 5.88 each

A Special Purchase "Chi Chi Rodriguez" 11-pce. Golf Club Set

Great golfing! Masters Tournament set includes 3 woods: No.'s 1, 3, 4. Plus 8 irons: No's 3-9 and pitching wedge. Laminated woods with lustrous Rosewood-finish. With triple Chrome-plated irons and Pro-flex step shafts.

85.88 set

Prices Effective 'Til Saturday, June 11, 1977 or While Quantities Last!

WEEK-END SUPER SPECIALS

'Charterboat' 12 lb.-50 lb. test Fish Line 2.29 each Sporting Goods

'Radiant' Squirt Assortment each .97 Sporting Goods

'Rex Field' Buzz Bomb Assortment 1.69 each Sporting Goods

The Original Stingsilda 40-60 g. 1.69 each Sporting Goods

'Rhys Davis' Minnow, Strip or Herring Teasers each .97 Sporting Goods

WE RESERVE THE RIGHT TO LIMIT QUANTITIES! SAVE 'TIL SATURDAY OR WHILE QUANTITIES LAST!

Woolco DEPARTMENT STORES A DIVISION OF F.W. WOOLWORTH CO. LTD.

Town and Country Shopping Centre Douglas Street and Saanich

Personal Shopping only, please!
Store Hours: Monday to Saturday 10 a.m. to 10 p.m.

ENJOY THE RED GRILLE FROM LIGHT SNACKS TO MEALS...

NDPer PROPOSES HOIST OF LIQUOR LAW CHANGE

WINNIPEG (CP) — An NDP backbencher has introduced a motion in the Manitoba legislature in hopes of killing legislation to raise the province's drinking age to 19.

Harry Shafransky (Radisson) proposes a six-month "hoist" on the private member's bill sponsored by Bob Banman (PC — La Verendyre). A hoist would delay a vote on the bill and effectively kill it for this session.

If a vote on the motion is defeated, a vote is to be held on the bill itself, with MLAs voting according to conscience instead of along party lines.

In an interview outside the house, Shafransky said he introduced the hoist motion because he was afraid the bill would win enough support to become law.

However, he said some members in favor of raising the drinking age might also vote for the hoist to give themselves more time to consider the bill.

The drinking age was lowered in Manitoba a number of years ago as part of a reduction in the age of majority to 18.

Squatters Ordered Out

FORT McMURRAY (CP) — Town officials have warned that people who continue to live in tents, trailers and converted buses on lands not designated for camping face charges of trespassing.

Ron Lowther, bylaw enforcement officer, said the town will impound the vehicles and tents if a town notice asking the squatters to leave is ignored.

However, one of the squatters has countered that the town has no right to throw people out.

Brian Smith, who has lived for 14 months in a school bus parked on land owned by the municipality, said he is just one of a large number of people who have no place to live but on public land.

Town officials admit there is an acute housing shortage in this booming oil sands town in northeastern Alberta, but that Centennial Park, on the south side of the town, has become an eyesore.

Planning to turn it into a community park with picnic facilities, the town posted a notice March 21 telling the squatters to vacate by the end of April. It was ignored. The town posted another notice last week, asking them to vacate this week.

Lowther said the names of squatters who failed to leave were given to police.

N.W.T. COUNTS INDIANS, METIS

EDMONTON (CP) — The first complete census of Metis and non-status Indians in the Northwest Territories is being taken this summer.

The census, a project of the Metis Association of the Northwest Territories, began Tuesday with survey fieldwork in the South Slave area.

An association official said persons must be of the Loucheux, Dogrib, Slavey, Chipewyan or Cree ancestry to be eligible for the survey.

$5.75M Gov't Building

EDMONTON (CP) — A new provincial building costing more than $5.75 million has been approved for Peace River by the provincial government.

Bill Yurko, public works minister, announced Monday the new building will be constructed over a 30-month period, to be finished by September 1980.

The project will be built on a 3.8-acre site and will consist of about 54,200 square feet of leasable space, housing at least 13 government departments.

These will include advanced education and manpower, agriculture, business development and tourism, consumer and corporate affairs, energy and natural resources, environment, labor, municipal affairs, recreation parks and wildlife, social services and community health, transportation and government services.

The building is still in the design stage and tenders are not expected until January next year.

Low-Power Safety Rules Tightened

EDMONTON (CP) — Safety regulations for mopeds and low-power bicycles will come into effect July 1.

Although not as extensive as rules governing high-power motorcycles, transportation department officials said regulations should cut down danger to riders.

The regulations stipulate:

—The rider must wear an approved safety helmet.

—The vehicle's headlight, which must be alight when the vehicle is running, must be bright enough to light an object 200 feet in front during darkness.

—A tail light and brake light plus reflectors which can be seen from both sides are compulsory, as are a horn, gong or bell, rearview mirror and speedometer.

A power bicycle must not weigh more than 75 pounds and a moped no more than 121 pounds. A power bicycle cannot exceed 22 m.p.h. while mopeds cannot exceed 31 m.p.h.

Neither vehicle can have a hand or foot-operated clutch or gearbox.

Teachers Get 7.8%

REGINA (CP) — A collective agreement that gives Saskatchewan teachers a 7.8 per cent salary increase has been signed by representatives of the Saskatchewan Teachers Federation and the Saskatchewan School Trustees Association.

Bill Davenport, federation president, said the increase is a total payroll raise which affects each category differently.

The agreement, which ends almost eight months of bargaining, covers from Jan. 1 to Dec. 31, 1977.

Also included in the agreement is a clause for cumulative sick leave credits, allowing teachers to take sick leave credit with them if they move from one school district to another.

Fish Subsidy Eyed

EDMONTON (CP) — The Alberta government may provide a transportation subsidy for the northern pike fishery on Lake Athabasca, Al Adair, minister of parks and recreation, announced.

"We are leaning toward some assistance to the fisherman," Adair said.

He made the comment after freshwater fish marketing corporation, a Crown corporation, had announced it would not buy northern pike and whitefish from Fort Chipewyan, Alta., fishermen this year.

Roy Schlader, the corporation's Alberta zone manager, said flying the fish to a Winnipeg processing plant via Hay River, N.W.T., would cost 28 cents a pound.

The corporation is only able to pay 15 cents a pound at the plant gate this year, he said.

A WOOLCO STANDOUT SPECIAL

SAVE 33% on Men's Easy-Care Quality Flare Bottom Dress Slacks

Made of 100% Polyester. With matching self belt and back flap pockets. Excellent selection of fashionable plain shades. Sizes 30-42.
Cream. Sizes, 30-42.

Reg. Woolco Price: pair 29.95
Woolco Sale Price:

19.99 pair

Woolco

dad's the word

FATHER'S DAY JUNE 19TH

Men's Golf Jackets
A. Polyester/Cotton, Water-repellant. With raglan sleeves, 2-button collar, nylon mesh yoke. Beige, Powder Blue, Pewter, Rust, Navy. Sizes: S-M-L-XL.
each 7.99

Men's Velour Shirts
B. Plush Velour knit with Capri collar and pullover styling. Acetate/Polyester, Canadian made, Blue, Navy, Choclate, Beige and Black. Sizes S-M-L-XL.
each 16.99

Men's Knit Shirts
C. Cotton/Polyester. Choose rugby type collar with stripes or plain shades with full fashion collar. With placquet fronts. In Blue, Beige, White. Sizes S-M-L-XL.
YOUR CHOICE 2 for $10
each 5.24

Men's Sport Socks
(Not Illustrated) Made of 80% Acrylic and 20% Stretch Nylon. In assorted plain shades with 2-colour top rib stripe. At a great price. One size fits 10-13.
3 pair 3.99

Men's Suede Track Shoes
All Suede uppers with Leather trim. 6-eye tie. Heel cushion insole with arch support. Made in Canada. Choose Navy Suede with Yellow stripes or Brown Suede with Brown Leather trim. Men's full sizes: 7-11.
21.86 pair

NORTH STAR

WEEK-END SUPER SPECIALS

'Burlington' "Gold Cup" Men's Sport Socks 1.50 pair — Men's Wear

'Fruit of the Loom' Men's 3-Pack Briefs or Tops White only. 2.99 pkg. — Men's Wear

'North Star' Men's 7-11 Runners 8.88 pair — Men's Shoes

'Maalox' 12-oz. Antacid Liquid 1.89 each — Health and Beauty Aids

'Cepacol' 22-oz. Mouthwash and Gargle 1.38 each — Health and Beauty Aids

WE RESERVE THE RIGHT TO LIMIT QUANTITIES!

SAVE 'TIL SATURDAY OR WHILE QUANTITIES LAST!

Woolco DEPARTMENT STORES
A DIVISION OF F.W. WOOLWORTH CO. LTD.

Town and Country Shopping Centre
Douglas Street and Saanich

Personal Shopping only, please!
Store Hours: Monday to Saturday
10 a.m. to 10 p.m.

ENJOY THE RED GRILLE FROM LIGHT SNACKS TO MEALS...

386-2121
Monday through Friday 8 a.m. to 6 p.m.
Saturday 8 a.m. to 5:30 p.m.

CLASSIFIED ADVERTISING

Vancouver Island's Largest Shopping Centre in Print

386-2121
Monday through Friday 8 a.m. to 6 p.m.
Saturday 8 a.m. to 5:30 p.m.

CLASSIFIED ADVERTISING RATES

All rates quoted are for insertion in both the Daily Colonist and Victoria Times.

Single Paper rates available on request.

REGULAR CLASSIFIED LOCAL RATE PRIVATE PARTY ONLY
10 word minimum
1 or 2 days
12c per word per day
3 to 5 consecutive days
10c per word per day
6 consecutive days or more
9c per word per day

All real estate, mobile home, rental and business advertising is considered to be commercial advertising and will be charged for accordingly.

REGULAR CLASSIFIED LOCAL RATE COMMERCIAL ADVERTISING
10 word minimum
1 or 2 days
15c per word per day
3 to 5 consecutive days
12c per word per day
6 or more consecutive days
11c per word per day

SEMI-DISPLAY LOCAL RATES
Any advertisement which varies from 6 pt. regular classified style shall be considered semi-display
14 agate lines per column inch
1 or 2 days
55c per agate line per day
3 to 5 consecutive days
50c per agate line per day
6 or more consecutive days
45c per agate line per day

NATIONAL AND OUT OF PROVINCE RATE
Regular Classified 17c per word
Semi-Display 65c per agate line
14 agate lines per column inch

BIRTH NOTICES
Up to 30 words $3.30
Each additional word 10c

DEATH NOTICES, MEMORIAL NOTICES AND CARDS OF THANKS
47.5c per count line per day

PRIVATE BOX NUMBERS
$2.75 except Help Wanted Advertisements, $4.40 which includes a Position Filled Advertisement.

Contract rates for local businesses available on request.

CLASSIFIED ADVERTISING COPY DEADLINES

REGULAR CLASSIFIED advertising may be placed in The Daily Colonist up to 5 p.m. the day prior to publication and in the Victoria Times up to 6:00 p.m. the day prior to publication.

SEMI-DISPLAY advertising may be placed in The Daily Colonist up to 12 noon the day prior to publication and in the Victoria Times up to 4 p.m. the day prior to publication.

CLASSIFIED SERVICE FOR DUNCAN COWICHAN VALLEY AND CHEMAINUS

Classified Ads phoned in to our Duncan office before 3:30 p.m. will appear in the following day's papers.

746-6181

TERMS OF PUBLICATION

The Victoria Press Ltd. shall not be liable for non-insertion of any advertisement beyond the amount paid for such advertisement.

In the event of an error occuring the liability of Victoria Press Ltd. shall not exceed the charge for the space actually occupied by the item in question.

All claims on error in publication shall be made within 12 hours thereafter and if not made shall not be considered. No claim will be allowed for more than one incorrect insertion nat for errors not affecting the value of advertisement.

All estimates of cost are approximate. Advertisers will be charged with space actually used.

All advertising copy will be subject to the approval of the Victoria Press Ltd., who reserve the right in its sole discretion to classify, reject or insert copy furnished.

All advertisements must comply with the British Columbia Human Rights Act. This act states no advertisement may state or imply a preference, limitation or specification on the basis of an applicant's race, religion, colour, marital status, ancestry, place or origin, age; or sex (unless the matter relates to the maintenance of public decency AND prior approval has been obtained through the Human Rights Branch).

While every endeavor will be made to forward replies to box numbers to the advertiser as soon as possible, we accept no liability in respect of loss or damage alleged to arise through either failure or delay in forwarding such replies, however caused, whether by negligence or otherwise.

NOTICE OF COPYRIGHT

Full complete and sole copyright in any advertisement produced by Victoria Press Ltd. is vested in and belongs to, Victoria Press Ltd.; provided, however, that copyright IN THAT PART AND THAT PART ONLY of any such advertisement consisting of illustrations, borders, signatures or similar components which is, or are, supplied to Victoria Press Ltd. by the advertiser in the form of reproduction proofs, veloxs, engravings, etc., and incorporated in said advertisement shall remain in and belong to the advertiser.

BUSINESS OFFICE HOURS

Monday to Friday
8:30 a.m. to 5 p.m.

PHONE DIRECT
386-2121
TO PLACE YOUR CLASSIFIED ADVERTISEMENT

CLASSIFICATION INDEX

VITAL STATISTICS
1 Births
8 Cards of Thanks

THE FOLLOWING SEVEN CLASSIFICATIONS ON THE LAST PAGE OF CLASSIFIED
305 Deaths and Funerals
308-A Cards of Thanks
309 In Memoriams
310 Funeral Directors
311 Monumentals
312 Florists.
313 Miscellaneous

NOTICES
14 Announcements
15 Coming Events and Meetings
16 Catering, Banquets and Reception Rooms
17 Restaurants
18 Places to Visit
20 Lost and Found

EMPLOYMENT
21 Help Wanted — General
22 Office Help
23 Skilled Trades
24 Sales Persons and Agents
25 Teachers
26 Part Time—Temporary Help
28 Employment Service
30 Situations Wanted

BUSINESS SERVICES AND DIRECTORY
36 Business Services and Directory

PERSONAL SERVICES
38 Travel
33 Bands, Musicians and Orchestras
34 Pre-Recorded Music
40 Business Personals
43 Dancing
42 Education
71 Music Teachers
39 Personals
32 Trade Schools

MERCHANDISING
83 Aircraft
117 Antiques
78 Bicycles
80 Boats and Marine
65 Building Supplies
93 Cameras, Supplies and Photo Finishing
127 Chicks, Poultry, Hatching Eggs, Supplies
135 Farm Implements
60 Fuel
97 Furniture
120 Garden Supplies
99 Groceries, Meats and Produce
130 Heavy Equipment and Machinery
128 Livestock, Supplies and Events
100 Miscellaneous for Sale
103 Miscellaneous Wanted
109 Miscellaneous to Rent
77 Motorcycles
70 Musical Instruments
125 Pets and Supplies
96 Ranges, Stoves and Furnaces
92 Sporting Goods
115 Swaps
63 Timber
98 TV, Stereo, Radio Sales and Service
112 Wanted to Rent, Miscellaneous
116 Coins and Stamps

AUTOMOTIVE
155 Automobile Financing and Insurance
164 Auto Body and Painting
162 Auto Repairs, Service and Towing
168 Campers, Trailers and Motor Homes
166 Cars and Trucks Wanted
150 Cars for Sale
151 Sports, Import Cars
148 Lease Vehicles
169 Mobile Homes and Parks
149 New Car Directory
160 Parts, Accessories
158 Tires
154 Trucks, Buses and Vans
156 U-Drive and Auto Washing

ACCOMMODATION
185 Convalescent and Rest Homes
175 Hotels
178 Summer Homes, Cottages and Resorts
181 Tourist Accommodation

RENTAL
201 Apartments to Rent, Furnished
200 Apartments to Rent, Unfurnished
202 Furniture to Rent
203 Apartments Wanted
206 Duplexes to Rent
207 Duplexes Wanted to Rent
215 Halls, Warehouses, Stores and Offices to Rent
197 Housekeeping Rooms to Rent
199 Housekeeping Rooms Wanted
211 Houses to Rent, Furnished
210 Houses to Rent, Unfurnished
212 Houses Wanted to Rent
190 Room and Board
191 Room and Board Wanted
193 Rooms to Rent
194 Rooms Wanted
204 Shared Accommodations

FINANCIAL
155 Automobile Financing and Insurance
233 Mortgage Loans and Insurance
234 Mortgages for Sale
230 Personal Loans and Insurance
235 Wanter to Borrow

REAL ESTATE
280 Acreage for Sale and Wanted
240 Business Opportunities
241 Business Opportunities Wanted
247 Commercial or Industrial Properties
258 Condominiums and Townhouses
253 Country Homes and Properties
270 Exchange Real Estate
290 Farms for Sale and Wanted
263 Garages for Sale, Rent, Wanted
293 Gulf Island Properties
250 Houses for Sale
265 Houses Wanted to Buy
295 Listings Cancelled
268 Listings Wanted
271 Lots for Sale
294 Mainland and Out-of-Province Properties
273 Property for Sale
274 Property Wanted
244 Revenue Property
245 Revenue Properties Wanted
285 Up-Island Properties
256 Waterfront Properties
300 Churches

SUBSCRIPTION RATES

Wherever carrier service is maintained, $4.00 per month.

By mail — Vancouver Island and Gulf Islands, $5.00 per month, $14.50 per 3 months, $28.00 per 6 months, $55.00 per year. Rest of Canada, $6.00 per month, $17.50 per 3 months, $34.00 per 6 months, $66.00 per year.

Outside Canada, $16.00 per month, $192.00 per year.

BY MAIL
Saturday Times Only
Sunday Colonist Only
Canada, 50 cents per copy, $25.00 per year.
Outside Canada, 75 cents per copy, $37.50 per year.

CIRCULATION REPRESENTATIVES
Duncan, Chemainus—
Mr. HILTON HOLT 746-6181
Nanaimo 753-2766
Lake Cowichan 749-3156

United States Representatives
LANDON ASSOCIATES INC.
New York, Chicago, Southfield, Atlanta, Boston, San Francisco, Los Angeles, Philadelphia, Rochester, Cleveland, Charlotte, Cincinnati, Syracuse, Hamburg, Williamstown, Clinton, Memphis, Levittown, Raleigh.

PAGE REPRODUCTIONS OR MICROFILM COPIES OF COMPLETE PAPERS AVAILABLE FOR ALL PAPERS PUBLISHED
PHONE 382-7211, LOCAL 276

1 BIRTHS

CLAYTON — Born to Jim and Margaret, a daughter, Jenny, 8 lbs., 4 ozs, on June 4, 1977.

EVANS — Born to John and Wendy (nee Hayes) on May 31, 1977 at Royal Jubilee Hospital, a girl, Megan Jennifer Lillie, 7 lbs. 9 ozs. Many thanks to the doctors and maternity staff.

FISCHER — Don and Rita are especially proud to announce the birth of their long awaited son, Michael Donald, on May 31, 1977. A brother for Tracy, Kelly, Jean and Lisa. Many thanks to Dr. Rimmer and Jubilee maternity staff.

HOUSE — Born to Gregory and Rosemarie (nee Felsing), June 3, 1977, at Royal Jubilee Hospital, a girl, Melissa Linda, 8 lbs. 7 ozs. Thanks to Dr. K. Davidson and maternity staff.

INGRAM — Born to Gordon and Mary, a girl, Tina Louise, 6 lbs. 9½ ozs, on June 2, 1977. Thanks to Dr. Ridyard and staff at Victoria General Hospital.

KRASKO — Born to Brian and Dale, a baby girl, Teresa Anne, 6 lbs., 5 ozs, on May 31, 1977. Many thanks to Dr. Marsh and Dr. Dixon and maternity staff at Victoria General.

PARENT: Emil and Sheri are pleased to announce the birth of their daughter Shanna Marie, 6 lbs. 3 ozs. on May 31st, 1977. A special thanks to Dr. Domké and maternity staff at Royal Jubilee.

ROSS — Born to Dennis and Lenna, twin boys, Stewart Jacob and Andrew Jason, on June 3, 1977 at Victoria General. Two brothers for Heather Jolene. Thanks to Dr. Heard and Rippington and Norse Caddell.

STRAW — Born to John and Renee, (nee Bowie), a girl, Tanya Diane, 7 lbs., 13 ozs., on June 2, 1977. Thanks to Doctor Laing and staff at Victoria General Hospital.

UPSHAW — Born to Vic and Judy, on May 30, 1977, at the Royal Jubilee Hospital, Victoria, B.C., a girl, Tianna Dolores Marie, 7 lbs., 13 ozs. A sister for Victor. Thanks to the maternity staff.

DEATH and FUNERAL ANNOUNCEMENTS DIRECTLY FOLLOWING CLASSIFIED

14 ANNOUNCEMENTS

Book Ahead

We have 8 floors of accommodations to offer for your upcoming BANQUET, WEDDING, MEETING, DANCE, BINGO or REUNION.

AVAILABLE DAY OR NIGHT, Monday through Sunday, for groups of 250-325 per floor.

Check out our very reasonable rates and book early!

Call MR. GODDARD, Manager
386-0723
QUADRA RECREATION SOCIETY
1600 Quadra at Pandora

15 COMING EVENTS and MEETINGS

ATHLETIC BINGO Wednesday

Victoria Curling Club
Early Bird 7 P.M.
Regular 7:30
No Game Less Than $50
Special Prize
1 Year's Free Bingo
20th Game
$350
OVER $2,700 IN PRIZES LAST WEEK
FREE BUS TO CITY CENTRE

OVER $700 In Prizes Last Week
ST. JOSEPH'S CHURCH HALL
745 W. BURNSIDE. 479-7413
BINGO
EVERY WEDNESDAY NIGHT
Early Bird Games — 7:00
25c A CARD, 5 FOR $1.00
20 REGULAR GAMES — 7:30
5 CARDS $2.00
$20.00 OR MORE A GAME
5 EXTRA GAMES
25c A CARD, 5 FOR $1.00
LOTS OF PARKING
CONCESSIONS
OVER $700
In Prizes Last Week

Sheep Field Day
Sat., June 11th, 9:30
SAANICHTON FAIRGROUNDS
SHEEP DOG TRIALS
SHEARING CONTEST, etc.
"LAMB BARBECUE"
FREE ADMISSION
"Everyone Welcome!"
478-0846 656-1510

WESTERN JAMOREE
St. Matthias Church, corner Richmond and Richardson St. Family fun day, Saturday, Jue 11, from 2:00 p.m. Tea, stalls, games. Evening dessert party and entertainment 6:30 p.m. Admission 75c.

16 CATERING, BANQUETS and RECEPTION ROOMS

GEORGE'S BAVARIAN BANQUET FACILITIES
1021 Pandora 383-7121
INTERNATIONAL CUISINE
3 DINING ROOMS AVAILABLE
SMALL OR LARGE PARTIES
UP TO 150 SEATING CAPACITY
ENTERTAINMENT
AVAILABLE ON REQUEST

WE WANT YOU
To hold your next banquet at our place. Victoria's newest banquet room will suit your next dinner meeting, club gathering or wedding reception. Call Friendly Flo for ALL the information. Varied Menu. Fast Service and WE WANT YOUR BUSINESS. James Bay Inn, 270 Government, 384-7151.

STRANDLUND CATERING. CALL 385-3822, 384-6068. For weddings, parties and Christmas.

20 LOST and FOUND

REWARD FOR GERMAN SHEPherd pup 6½ months who wandered away from 3639 Saanich Rd Black with tan markings, answers to the name Gunner. 383-6683 or 388-7313.

LOST: GOLD WATCH WITH brown face and gold strap, inscription on back with name and date July 17th, 1972. Reward. 384-9371 or 385-5547.

LOST: YOUNG MALE SEAL point Siamese cat, light colored, from 600 block Bewdley, Esquimalt. Reward. 8-4:30 p.m., 595-2244 local 260; after 5 p.m., 382-9588.

LOST: BLACK WALLET CONtaining large sum of money, desperately needed by single mother, vicinity Yates St. near Scott's Restaurant. Reward. 382-0554.

LOST IN JAMES BAY: TAN AND black Dachshund-type bitch dog, spayed. Family desolate. Reward. 384-6780.

REWARD — LOST SATURDAY evening near Tudor House, man's Rolex watch and 2 rings. 384-1756 after 5.

LOST: JUBILEE HOSPITAL — Oak Bay area — R.J.H. Graduation Pin with R. Evans — 1974, engraved on back. 592-1189.

LOST IN COOK-FAIRFIELD area. Two Collie pups, 8 weeks old. Please call 386-0305 after 5 p.m.

LOST REYNOLDS PARK, JUNE 5th, girl's blue Apollo 5-speed with silver fenders, 20" wheels. Reward. 385-2843.

LOST — IN VICTORIA, WALLET containing cash and birth certificate. Phone 382-9685.

LOST: BOY'S TIMEX WATCH between Sangster school and Portsmouth. 479-4150.

LOST: WHITE POODLE, spayed female, wearing blue collar — Sidney. Reward. 656-2030.

LOST: YOUNG COCKATEEL, Esquimalt area. Friday. 386-8679 after 4:30.

LOST — HEAD TENNIS RACquet, No. F97309, Hollywood Park area. 592-6978.

LOST: SET OF KEYS BY SAXE Point Park. Reward. 384-5060.

21 HELP WANTED GENERAL

ADVERTISEMENTS IN THIS CLASSIFICATION MUST COMPLY WITH THE BRITISH COLUMBIA HUMAN RIGHTS ACT

SENIOR STUDENTS PENSIONERS HOUSEWIVES

Adult sized Daily Colonist routes are now available in the James Bay Area. Monthly profits approximate $110.00 to over $155.00 per month for 1½ hours delivery time each day. As delivery is made in the early morning there is no interference with other occupations or studies. For further information please contact R. Elliott 383-4111, local 166.

RESIDENT MANAGER
Fort-Pandora area — 40 suites; minimum gardening, modern building. No rent collection. Older couple. Victoria Press Box 296.

EXPERIENCED ALTERationist for ladies' wear. Needed immediately to work approximately 27 hours weekly. Call 595-7324 ask for Manager.

SEAMLESS ALUMINUM GUTTER INSTALLERS
Must be able to use S. and F. Top quality men, transportation can be supplied. Phone 477-3111.

MANAGER-CARETAKER
Mature couple required to manage large apartment complex. Experience necessary. Apply Victoria Press Box 268.

WANTED: MATURE COUPLE for motel management position. Should have experience or clerical background. Please include brief resume and salary expected. Apply Victoria Press, Box 284.

NURSING SERVICE AID, REquired to care for young handicapped male patient, salary at H.E.U., on the job training, transportation required. Victoria Press, Box 315.

APPLICATIONS ARE NOW being taken for the position of Manager Trainee. Must be willing to relocate. Apply in person, Kinney Shoes, Hillside Mall. Phone 595-6612.

BABYSITTER REQUIRED FOR 4-year-old boy, June 13th to 29th only. He must be picked up from Frank Hobbs School at 11:30 and cared for until 3. $3.00 per day. 479-7908 evenings.

MINNIE SMITH, FEB, CERtified permanent fingernail manicurist needed. Book your own hours. $9 to $15 per hour. 477-2513. Certified training course available.

PERSON REQUIRED TO WORK in oil reclaiming plant, must be versatile. Phone 478-6714 between 9 a.m. and 11 a.m. for appointment, ask for J. Tomal.

EXPERIENCED FINISH CARpenter required. Approx. 3 months work available. $7.00 per hour. Contact LARRY or BOB at 1138 View Street.

ARE YOU A CREATIVE, AMBItious, hard-working individual? If you are, we have several full time positions available. Call Resumex, 386-4342, 10 a.m.-5 p.m.

FULL TIME SALES PERSON with some management responsibilities. Apply in person, Cairo Coffee Merchants Ltd. 1509 Douglas St.

ASSISTANT MANAGERS. MAture reliable couple for downtown motel apartment complex to live-in. Position available immediately. No children or pets. 385-2543.

MAISON GEORGES LTD. REquire experienced people in electrolysis, application of extended nails, manicures and hairstylists. Phone 388-5585.

PART-TIME HELP REQUIRED for pressing, cleaning, and minor sewing repairs. Apply in person to Dorman's Store for Men Ltd., 1328 Douglas Street.

INSTALLER FOR C.B. AND Auto stereo, part-time with potential to become full-time. Reply to P.O. Box 1112, giving all particulars.

COUPLE REQUIRED HANdyman gardener, cleaning and janitorial. Secluded country living. 388-6275, pager 986.

MATURE COUPLE REQUIRED to manage new 28-unit apartment, experience necessary. Apply Victoria Press, Box 268.

CARETAKER REQUIRED FOR small apartment block. Retired couple preferred. 388-7421 (9 to 4 p.m.)

DRAPERY SEAMSTRESS WANTed, must be experienced. Apply at Imperial Draperies, 3639 Shelbourne, 477-1611.

NIGHT AUDITOR REQUIRED for large motor inn. Experience preferred. Apply in person Canterbury Inn, 310 Gorge Rd. East.

HOUSEKEEPER FOR CHRIStian lady, non smoker preferred. Live-in has self contained suite plus wages. 658-8028.

LIVE-IN HOUSEKEEPER WANTed for elderly gentleman. Oak Bay home. Two full days and nights off per week. 598-3961.

DAYCARE FOR TWO BOYS, AGE 6 and 8, Tattersall and Saanich Road or Tattersall and Quadra Street areas. 386-7955.

INTERPRETERS IN CHINESE, Japanese, Italian, Green, French, German and any other languages. Phone mornings, 382-0045.

21 HELP WANTED GENERAL

CREDIT UNION TELLER
Join the friendly staff at Westcoast Savings Credit Union — Vancouver Islands largest credit union, previous bank or credit union experience essential. Job includes all phases of credit union activities, excellent benefits, good opportunity for advancement to the right person. Salary range from $650-$1,000. Apply in person to Arden McMahon Westcoast Savings Credit Union, 239 Menzies St., Victoria.

WESTCOAST SAVINGS SERVICE REPRESENTATIVE
Wanted: an outgoing, pleasant, personality that works well with a team. If you have a minimum of one year's banking, credit union or trust company experience, and have the ability to conduct business in an accurate, friendly and personal manner, submit resume to: Gerry Ozero at Westcoast Savings Credit Union, 2067 Gadboro Bay Rd., Victoria.

Experienced Building Managers
Husband and wife team required for 24-suite apartment block in Duncan. Middle aged couple preferred. $417 per month, plus 2-bedroom suite. Please supply previous record of employment. Send to Mrs. J. Brown, J. H. WHITTOME CO. LIMITED, 68 Station Street, Duncan, B.C. V9L 1M5. 746-6161.

SALES POSITION POSSIBLY leading to management position for quality Canadian Indian and Eskimo Art Gallery style store. Successful applicant should have fairly expensive knowledge of Canadian Indian and Eskimo art and culture. Salary commensurate with experience. Applications at 605 Courtney St.

FULL-TIME SERVICE STATION attendant wanted, must be able to work on their own, reliable, self-motivated. Must be looking for a future in the automotive field. Experience in handling cash, and mechanical aptitude an asset. Apply to Central Texaco, 3730 Douglas, between 9 a.m. and 1 p.m., No phone calls.

LIVE-IN HOMEMAKERS
Opportunities for semi-retired ladies to help their local communities. Your experience needed by HEALTH CARE SERVICES UP-JOHN LIMITED. Call us at 388-6639, Monday-Friday, 9-4:30.

ACCOMMODATION AND BOARD in modern country home, in exchange for help with 400 chickens and commercial flower growing. Position suitable for outdoor and animal loving, middle-aged lady. Salary negotiable. 479-1854 after 6 p.m.

RESPONSIBLE PERSON REquired for up to three days a week to start, will work into full time permanent position. Must be neat in appearance, knowledge of upholstering furniture an asset but not a requirement. Apply in wirting to Victoria Press Box 309.

EXTRA INCOME
Full or part time, men and women of any age; men with full-time jobs, women with school age children. Training provided, pleasant dignified work. Phone Mr. Haybhurst, 478-7980 Mon. or Thurs., 7-9 p.m.

COWICHAN LAKE SPORTS ARENA
Has opening for curling ice maker-maintenance man. Excellent working conditions and benefits. Union contract. Applications will be received until June 30. Mail to Box 777, Lake Cowichan, B.C.

MANAGEMENT TRAINEE
Ambitious person wanted for management trainee position. Must be willing to transfer, present position in Nanaimo. For more information contact Trans Canada Credit, 385-2451 between 9 and 5.

WANTED: OLDER RESPONSIble person for year-round live-in position, Gulf Islands hotel. Night porter only until 11 p.m. and some janitorial. Prefer ex-service person. Please send details to Ships Anchor Inn, Box 1049, Ganges, B.C. 112-537-5338.

MANAGER-CARETAKER
Mature couple to manage 52-unit townhouse. 3 bedroom accommodation provided. Small family welcome. Must be able to maintain buildings, gardens and manage rentals. References required. 384-9306.

BANK OF MONTREAL
James Bay Branch, 230 Menzies. Has position for an experienced and enthusiastic teller who enjoys meeting the public. Please apply in person to the above address between 10 a.m. and 3 p.m.

RESIDENT MANAGER REquired. Middle-age couple for 56-suite adult building. General maintenance of building, gardening and other normal duties. Prefer experienced. Victoria Press, Box 207.

ELDERLY LADY REQUIRES light housekeeping help for 6 weeks from July 10 to August 24. Room, board, plus $300 per month. Quiet reliable person only, please. 479-3106.

YOU SPEND MONEY IN YOUR spare time. Why not make some too? If you have several hours a week to spare we'll train you. Phone 479-3592 between 5-7 p.m. for interview.

Even if you can only work a few hours a week, you can make them profitable, selling world-famous AVON PRODUCTS
Call: 384-7345 B. McCartney

EXPERIENCED TELLER REquired by Bank of Montreal, 1250 Esquimalt Rd. Please apply in person to Mrs. P. Dyer or Mr. J. Corbett.

WANTED: PERSON TO DO housekeeping and light cooking on private island. For summer months, start immediately. Live-in. Write Box 2184, Sidney, B.C.

EXPERIENCED COOKS WANTed, full or part time, for various locations with a fast growing company. Reply to Victoria Press, Box 331.

TAXI DRIVERS WANTED, WILL train, class 4 licence and chiefs permit required. Apply 727 Johnson St., between 9-1 p.m. 382-3611.

PUPPY LOVE PET GROOMING requires experienced dog clipper. Apply in person, 106-1841 Oak Bay Ave. 595-1243.

EXPERIENCED MEAT CUTTER needed, must be ready to start immediately, our staff is aware of this ad. Victoria Press, Box 323.

LIVE-IN HOUSEKEEPER FOR kind gentleman. Exquisite home, own quarters, suit lady pensioner. Remuneration. 385-6721 days only.

DISTRICT HOMEMAKER WITH nursing aide experience. Car essential. Reply Victoria Press, Box 324.

FULLY QUALIFIED FLORAL DEsigner needed immediately. Phone 479-1116 or 479-2726.

TAXI DRIVERS AND DISpatchers, experienced only. 386-7768.

RELIABLE STUDENT FOR SUMmer babysitting job. 8-year-old boy, near K-Mart. 477-0028.

DRYWALL ECPERIENCED boardman required, and taper. Phone 598-3146.

BABYSITTER WANTED. WITH qualifications, for small baby, mainly evenings. 386-1085.

SERVICE STATION WANTS GOOD front-end attendant. Reply Victoria Press, Box 313.

rest home work, references required, good wages. 385-0679.

QUALIFIED LIFE GUARD FOR church summer camp. Starting July 1. Victoria Press, Box 310.

BABYSITTER FOR LANGFORD-Colwood area, for 3-year-old girl, 5 days a week. 478-3510.

WANTED, COUPLE FOR MOTEL relief management position. Please reply to Victoria Press Box 259.

RETAIL SALES CLERK WANTed. Apply in person, 1000 Tillicum Road. 388-7142.

INSTRUCTOR WANTED FULL or part time for International Hairdressing School Ltd., 386-6841.

McDONALDS
Full-time employees wanted. Apply 980 Pandora, 2-4 p.m. only.

WANTED: BUTCHER FOR REtail store. 478-6022.

21 HELP WANTED GENERAL

CARETAKING COUPLE
LOW WAGES AND HARD WORK

LOW WAGES AND HARD WORK. The position will appeal to the couple who may have thought of buying a farm or ranch, enjoy the outdoors, gardening, animals etc. The successful applicant will be competent organizers, able to clean, paint, garden, i.e.: Jack of all trades. 17 hours a week will be indoors, fringe benefits include company vehicle, country waterfront home, private area for swimming, fishing, canoeing, ample space to raise own food. 40 hours a week, would earn the above plus $359 per month. Additional work would be available from time to time. Mature couple only with top references. Victoria Press Box 321.

SECRETARY—PROPERTY MANAGEMENT TRAINEE
We offer a career position with a salary plus generous incentives and a rewarding future to the right applicant. We require a personable, ambitious trainee to work and advance within our medium sized Real Estate operation. Applicants must have general office experience, fast and accurate typing enjoy dealing with people and be well organized. Consumer loan experience would be an asset. Send HANDWRITTEN resume stating salary expected and date available to Victoria Press Box 320.

RESIDENT CARETAKER REQUIRED
for brand new 44-suite apartment blk. Located in the Yates Street area. Opening date approx. Aug. 1, 1977. Married couple preferred. Call or write to: COMPLETE PROPERTY MANAGEMENT, 477-7284, 1557 McKenzie Avenue, V8N 1A4. (A Div. of D. F. Hanley & Associates Ltd.)

MECHANIC—INSTALLER
Why can't I find a mechanic installer who likes to work, who likes good pay and working conditions, who knows high performance, who can install car stereos, and who is willing to learn? A journeyman mechanic, not necessary. A good "backyard" mechanic acceptable. Permanent position. Full details to Victoria Press, Box 319.

WANTED
WANTED — LIVE-IN CARETAKER
58 SUITE APARTMENT
385-3435

WANTED, EXPERIENCED COOK for Class A restaurant in Campbell River. Year round employment, evenings only. Job commences immediately. Apply in writing to Chart House Restaurant, No. 3 — 1170 Island Highway, Campbell River, or phone 287-3623, Mr. Gauthler. Only experienced need apply.

CAMPBELL RIVER TRUCK TIRE SERVICE
Vacancy for person experienced inn all phases of truck tire service work. 287-9151.

GINGER GROUP
Requires hairstylist, good commission, great working conditions, own clientel an advantage, phone 382-7236.

COUNSELLORS
For summer camp. Must be 18 or older. Beautiful setting and excellent staff. Salary $600 plus room and board for summer. Two women and four men needed. Apply in writing to John Durkin, 880 Courtney, Victoria, B.C.

LIKE TO GO CAMPING? VOLUNteers needed to help run a variety of recreational programs for teenagers in Victoria and the Saanich Peninsula. For more information phone 386-2269.

EXPERIENCED PART-TIME butcher wanted, 2897 Foul Bay Road.

22 OFFICE HELP

ADVERTISEMENTS IN THIS CLASSIFICATION MUST COMPLY WITH THE BRITISH COLUMBIA HUMAN RIGHTS ACT

LEGAL SECRETARY
Are you struggling under a heavy workload? Our client requires a specialist in conveyancing for the period July through September. Supplement your vacation in the fall with a casual position this summer. Salary $6.00 per hour, Drake Personnel, 714-1175 Douglas, V8W 2E1

LEGAL ASSISTANT
A mature person with experience in corporate and Real Estate required, who relates well to clients. An interest in increasing their responsibility for office administration would be an asset. Reply in confidence to S. J. Dunn, 388-9511, Ste. 205, 733 Johnson St.

PLEASANT, RESPONSIBLE SECretary required for small office downtown Victoria to commence June 20th. Annualing, telephone, shorthand, typing and Telex skills a necessity. Salary $211 to $240 per week, depending upon experience. Medical plan. Reply to Victoria Press, Box 286.

STENO
Can you handle the 101 details of a one person office? Faultless secretarial skills and a career minded outlook will make you a valuable asset to our client. Salary $700 to $800. Drake Personnel 714-1175 Douglas, 385-3425.

RECEPTIONIST-TYPIST, PERmanent position in a 1-girl office. Must have typing skills, clerical ability and be able to handle money. Bookkeeping and credit experience helpful. Contact Mr. Knoyle, 388-6246 between 10 a.m.-1 p.m.

ARCHITECTURAL EXECUTIVE secretary, 1 to 2 years experience, varied responsibilities, requiring organizational abilities, typing, filing, dictaphone, reception, pay commensurate with abilities. Robert Boyle Associates, Architects-Planners, Nanaimo, 753-9342.

PERMANENT PART-TIME SECretary required 5 days a week plus holiday relief. Pleasant personality, good telephone voice essential. Send brief resume and salary expectations to CASTLE PROPERTIES LTD. 2541 Empire Street.

CONVEYANCING SECRETARY required for pleasant downtown office. A minimum of one year's experience in a legal company essential. $700 to $950 depending on amount of experience. 386-9021.

RESPONSIBLE POSITION FOR self starter in a lawyer's office. Must have a minimum of two years experience in Estates and Wills. Salary negotiable depending on experience. 386-9021.

GENERAL INSURANCE OFFICE requires secretarial help. Typing, shorthand a necessity, insurance experience an asset. Must be willing to learn. Please send resume to Victoria Press, Box 180.

BANK OF MONTREAL
1200 GOVERNMENT ST.
Experienced steno-receptionist required immediately, min. 50 wpm. Contact Mrs. Patterson 388-6121.

TELLER BOOKKEEPER REquired immediately, must have a minimum of one year as teller, must have some knowledge of bookkeeping. 386-6178.

EXPERIENCED INSURANCE policy typist required. Minimum typing speed of 60 w.p.m. essential. $650-$750 depending on experience. 386-9021.

GENERAL LEGAL SECRETARY required with a minimum of one year's experience in a law firm, $750 to $850. 386-6754.

INSURANCE TYPIST REQUIRED for June 27th to Sept. 2nd. Experience in personal lines an absolute must. 386-6754.

EXPERIENCED MEDICAL STEnographer and related duties required full time as of June 27th, 1977. 595-4014.

22 OFFICE HELP

EXECUTIVE SECRETARY
Particulars of requirements are:
—Above average typing and shorthand
—Ability to self-initiate and work alone.
—Thoroughness and attentiveness to detail.
—High degree of organizational ability.
—Potential to be a self-starter.
—Ability to handle people.
Applicants please submit a detailed written resume to:
Case Existological Laboratories Ltd.
783 Cave Street
Victoria, B.C.
V9A 5T6

TYPIST REQUIRED BY FIRM of chartered accountants. Apply in writing setting out details of experience to Victoria Prss, Box 316.

SECRETARY FOR REAL ESTate office, July 1st. Reply to Victoria Press. Box 318.

LEGAL SECRETARY, LITIGAtion experience, salary negotiable. 386-7881.

23 SKILLED TRADES

ADVERTISEMENTS IN THIS CLASSIFICATION MUST COMPLY WITH THE BRITISH COLUMBIA HUMAN RIGHTS ACT

GOLD RIVER
BLEACHED KRAFT PULP MILL
VANCOUVER ISLAND
REQUIRES
MAINTENANCE CARPENTERS

Applications are invited from maintenance carpenters to fill current vacancies at our pulp mill located at Gold river.

Hourly rate of pay is DLRS 9.29-½. Full range of fringe benefits. Generous relocation assistance to successful applicants.

Gold River is located amidst some of Vancouver Island's most spectacular scenery offering fine recreational facilities. The area is noted for its excellent hunting and fishing. The town is easily accessible by modern highway from major Vancouver Island points, including Campbell River. Quality living amenities including schooling up to university entrance.

Send enquiries and resume of work history and qualifications (include telephone number) to:
EMPLOYMENT OFFICER,
TAHSIS COMPANY LTD.,
1280 WEST PENDER STREET,
VANCOUVER, B.C.
V6E 2S8

British Columbia Forest Products
RENFREW LOGGING DIVISION
requires
1 commuter bus driver to drive between Victoria and Port Renfrew daily. Rate is $7.34 per hour including pension plan, M.S.P. and sickness benefits. Applicants must hold a valid class 1 or class 2 drivers license with air endorsement or Department of Transportation and Communication Industrial air ticket. Apply to Brian Berkey at 647-5511 between 7 a.m. and 5 p.m. weekdays or write British Columbia Forest Products Ltd., Port Renfrew, B.C.

British Columbia Forest Products
RENFREW LOGGING DIVISION
requires
2 Journeymen heavy duty mechanics $9.35 per hour including pension plan, B.C. Medical Plan, Dental Plan and sickness benefits. Bunk house accommodation is available if required. Apply to Brian Berkey at 647-5511 between 7 a.m. and 5 p.m. weekdays or write British Columbia Forest Products Ltd., Port Renfrew, B.C.

CONSTRUCTION BUSINESS ASSC.
A smoothly operating residential construction offers opportunity to a person, experienced in all phases of construction, (Estimating cost control, contract writing). Capable to manage the various types of construction with limited help. WE offer salary plus share and profits to the right person. All replies confidential. Apply with resume to Victoria Press Box 311.

TRANSMITTER ENGINEER
British Columbia Television, requires 2 transmitter Engineers, one for Vancouver and general area and one for Saturna Island and Victoria.
In addition to maintenance and emergency work on transmitters, satellite work is required.
Excellent salary and benefits depends on qualification. Please send resume to Chief Engineer Transmitters, B.C. Television, P.O. Box 4700, Vancouver, B.C. V6B 4A3.

REQUIRED IMMEDIATELY
Journeyman painter, wages between $9.10 and $9.60 per hour. Apply Victoria Press, Box 322.

DRAFTS PERSON CAPABLE OF designing and estimating small resume stating anticipated wage, and availability to Captain Scott's Fish and Chips, No. 801, 345 Quebec St., Victoria B.C. V8V-1W4.

STEEL FABRICATORS AND qualified welders, union wages and benefits. To start immediately. E and M Machine Works, Duncan. Phone Garry, 746-5181 or 683-4935 or 245-7126.

EXPERIENCED ASPHALT shingler wanted, phone 478-6453 or 478-1814.

EXPERIENCED FIBREGLASS technician required. Foreman potential. Immediate start. 656-1448.

24 SALES PERSONS and AGENTS

THE ADVERTISEMENTS IN THIS CLASSIFICATION MUST COMPLY WITH BRITISH COLUMBIA HUMAN RIGHTS ACT

Two Sales People REQUIRED
We have three of the finest condominium and townhouse developments listed. If you want to work on a high commission split. This could be worth your while. Call JERRY DEHURST 386-6752.
LANDMARK PROPERTIES LTD.

YOU CAN BE SUCCESSFUL IN REAL ESTATE
With professional guidance and training, you can be successful in today's market. If you feel you are not receiving the direction you need and want to be part of a progressive office, then feel free to call me, Cliff Salmond at Gardner Realty Ltd., 895 Fort St., 385

GARDENING
hilda beastall

Enthusiasm Nourishes Vegetables

"Where I live, we have an average of 15 to 20 frost-free days. All tender vegetables must be grown in containers."

The statement came one morning this week from a caller visiting Victoria from a northern British Columbia town. The lack of frost-free growing weather was more than made up by enthusiasm.

Sometimes I feel we home gardeners take our vegetable growing too casually, then in one morning came two calls from readers with so much enthusiasm for their projects that my faith is again renewed.

The northern gardener told me of her double glazed greenhouse for starting and growing vegetables. The summer days are admittedly sunny and warm with daylight lasting around 20 hours, but before and after that precious frost free period of at most 20 days, there will be frost at night.

Speed of growth and production is apparently far ahead of what can be obtained in our more moderate climate, as one instance demonstrated.

Scarlet runner beans, because of the long season needed, are grown in the double glazed greenhouse. The vines reach enormous proportions in the long days, flower continuously and produce terrific crops of pods, which are eaten fresh, and quantities frozen for the long unproductive winters.

The aim is to have many fresh home grown vegetables, and possibly some fruits too, though we didn't get into that. So much must be brought in from the outside that anything fresh is given the dedication needed to produce worthwhile results.

This devotion to vegetable growing under difficult weather conditions is something to remember when we complain of our long slow growing season.

The second caller with unbounded enthusiasm was a local gardener though I have no idea what area she was working in. She told me that her gardening is mostly done in long planters and boxes in odd spaces around the outside of the house. Because of these limitations, not every kind of vegetable can be grown so she concentrates on the possibles.

One favorite crop is peas. Already there is a big crop of Kelvedon Wonder peas, with a jungle of vines promising a tremendous picking before the plants finally wear themselves out.

Of interest was the fact that most of the peas are eaten raw. "The children just love them. They take them out of the pods and eat them by the handful like other children eat candy." When these vines finish, they will be replaced by pole beans being started in individual pots for transplanting just as soon as the peas are cleared. With the sunny spot having the protection of a wall, there is every expectation of good cropping before the first fall frost.

A couple of tomato plants in a warm spot in sun; lettuce in a half shaded tiny patch of soil, with another seedling put in for every lettuce taken out; a squash plant trained on a study small trellis; these are all making use of tiny spaces.

Look around to find odd corners or small patches of soil that you too can cultivate for a few favorite vegetables. They will not only brighten the outside of the home but add color and food values to mealtimes.

What has been accomplished by others, we too can do, if we have enthusiasm to see us through.

36 BUSINESS SERVICES and DIRECTORY

Carpenters

ISLAND FRAMING
We now have experienced crews available for residential or commercial framing, and finishing. Custom homes are our specialty. Estimates and references given on request. 652-2572.

LET US HELP YOU PLAN YOUR next renovation or new home at no cost. Cheerful experienced workers, moderate rates and excellent recommendations. Len Grover 478-7674 or 384-0912.

DRYWALL, TAPING AND boarding, ceiling and wall textures. Two tones. Arches, etc. No job too small. Call us we're hard to beat. 383-3462 anytime.

GENERAL CARPENTRY, CONcrete additions, fencing, roofing and framing. Best prices in town. Phone between 5 and 6 p.m. 385-4255.

GENERAL CARPENTRY, SUNdecks, carports, additions, basements finished, drywalling, T-bar or sprayed ceilings, work guaranteed, free estimates. 478-8894.

REPAIRS, REC ROOMS FINished, etc. No job too small, very reasonable rates, free estimates. Phone 477-2898.

VERSATILE HOME MAINtainer, carpentry, renovations, cabinets, painting, papering. Quality work. Adam, 385-3090.

CARPENTER NEEDS WORK, will estimate siding and finishing. Phone anytime, Joe, 478-1025.

FRAMING WANTED, HOUSES, duplexes, sundecks, carports, all jobs considered. 478-2393.

SUNDECKS, CARPORTS, rumpus rooms, general repairs. Free estimates. 477-8543.

ADDITIONS, RENOVATIONS, REpairs, sundecks, concrete forming, etc. 477-9354.

FRAMING CREW, CUSTOM houses our specialty, free estimates. 656-1897.

REASONABLE RATES FOR framing, we have our own concrete form. 656-7143, 595-3862.

HOUSE FRAMING, HOME IMprovements, additions, renovations, J. Leek and Sons, 386-7490.

SMALL JOBS ML SPECIALTY. Howie, 478-4705.

CERTIFIED CARPENTER, REAsonable rates. 479-9423.

HOUSE FRAMING 477-5130

Carpets and Linoleum

HOURIGAN'S
CARPETS AND LINOS LTD.
FLOOR COVERING SPECIALISTS
715 PANDORA AVE. 386-2401

CARPET TREND
MOVING DAY SPECIALS
Prices on all inventory are slashed — in some cases
Below Our Cost
See Ad Misc. Section for Details
Corner of Skinner and Langford
(Vic. West) 386-7501

COMPLETE CARPET CLEANING services, free pick-up and delivery. Free estimates. All work guaranteed. 477-7864.

CARPETS AND LINO INstalled. Reasonable rates. Free estimates. Phone 384-1656.

EXPERIENCED INSTALLER Carpets, lino. Free estimate. 658-8070.

Carpet Cleaning

RON'S CARPET CLEANING
12c square foot. Phone 658-5995.

Cement Contractors

SPECIALIZING AHEER
Carport, driveway, patio, sidewalks, retaining walls, storm drains installed. Brick, stone fireplaces, chimneys repaired. Aheer, 388-9153.

SMALL JOBS OUR SPECIALTY. Carports, driveways, sidewalks, patios, basements. Quality workmanship guaranteed. Free estimates. Reasonable rates. 382-0982.

MITCHELL BROS. CONCRETE Co. Residential and commercial cement finishing. Quality workmanship guaranteed. Call Bill at 384-7501.

CEMENT PATIOS, SIDEWALKS and driveways, good satisfaction guaranteed. Free estimates. Low prices. 477-3775.

SPECIALIZE IN BASEMENTS, carports, sidewalks, patios. Free estimates. 388-4806.

HOUSES RAISED, MOVED, foundations, floors, driveways, patios. Free estimates. 382-3709.

Chimney Repairs

CHIMNEY REBUILDS, REPAIRS, flashings, tuck pointing, all phases of expert licenced work, all work guaranteed. 388-9255.

Cleanup Services

I NEED WORK
Young man with 1-ton truck will do any size cleanup, hauling or small moving. Low hourly rates, very reasonable and reliable. 656-1041.

VICTORIA COMMUNITY WORKERS
Near enough to be there when you want us.
385-4654.

BASEMENT GARAGE AND yard cleanup, hauling. Residential and commercial. Free estimates. Call mornings before 9 a.m., afternoons after 4 p.m., 388-4678.

HOME AND YARD CLEANUPS — for trades or cash, call Victoria Community Workers.
Day or Night
384-4632 for immediate action.

NO CHARGE AND UP
Two young responsible men have large truck. Basement, attics, composts, etc. Very reasonable. Bob's, 386-2451 anytime.

RELIABLE, RESPONSIBLE, reasonable. Cleanup and hauling services. Anything - everything. 382-5625.

CLEANUPS AND HAULING, junk, furniture, composts, garages, yards, basements. Free estimates. Eugene, 383-3528.

PROMPT — EFFICIENT
Yards, basements, hauling of debris. Complete janitorial service. Call Larry, 477-8711 or 652-4322.

YOUNG MAN WITH TRUCK will do cleanups, yards, composts, basements, etc. Very reasonable. Free estimates. 385-1988.

CLEANUP, MAN AND EMPTY truck looking for work; reasonable. 385-7965.

I STILL HAVE CHEAPEST rates, Hauling, celanup, two men. 383-1383 or 384-9847.

PAINTING INSIDE AND OUT, general repairs, reasonable. 479-4446.

BASEMENTS, ATTICS, YARDS, compost boxes and general hauling. 658-5406

MAN WITH TRUCK WILL DO spring clean ups, reasonable. 382-2348.

MAN WITH PICKUP — SMALL cleanups, anytime. 388-6049.

BASEMENTS, COMPOST, YARDS, you name it. 479-3689.

Contractors

ISLAND FRAMING
We now have experienced crews available for residential or commercial framing, and finishing. Custom homes are our specialty. Estimates and references given on request. 652-3572

WHOLE WINDOWS BOUGHT, any quantity. We pick-up.
VICTORIA COMMUNITY WORKERS
385-4554

BETTER BUILT CONSTRUCtion. Garages, sundecks, sidewalks. Special consideraton to O.A.P. 598-7219, 595-4451.

FIREPLACE FACINGS, SLATE, stone or brick. Rebuild old fireplaces. Guaranteed workmanship. 382-4555.

R. J. RESTALL CONSTRUCTION Ltd., framing and general contracting. Quality guaranteed. 478-0430.

FARMER CONSTRUCTION
Design — Renovations
388-5121

K. HEYDE CONSTRUCTION LTD. Framing, finishing and siding crews. 479-5640.

G.V.T. CONSTRUCTION
Framing, quality finished, 595-3023.

FRAMING CREW, CUSTOM houses our specialty, free estimates. 656-1897.

36 BUSINESS SERVICES and DIRECTORY

Contractors

HOUSE RAISING
Do you need a basement? Call Quality House Raising with the most modern Unified Jacking System. Call 383-2322.

WHEATON CONSTRUCTION LTD.
General Contractors
Building Consultants
385-5702

CONSCIENTIOUS HOME IMprover by the hour or contract. George, 382-3490.

Drain Service

A COMPLETE SEWER, DRAINage and septic field service, cleaning, repairing, installations, etc. 384-8957, nights 477-0509.

DRAIN PROBLEMS? FREE ESTimates, low rates, guaranteed workmanship, also clean-up work, call anytime. 478-6775.

Draperies

HOURIGAN'S
Floor Covering Specialists
NOW SHOWING
DRAPERIES
PROMPT IN-HOME SERVICE
715 PANDORA AVE. 386-2401

Dressmaking

DRAPERIES, LADIES, CHILdren's dressmaking and alterations, good fittings, reasonable. 477-1018.

Drywall

DRYWALL, TAPING AND boarding, ceiling and wall textures. Two tones. Arches etc. No job too small. Call us we're hard to beat. 383-3462 anytime.

TOP QUALITY DRYWALL
Boarding, taping and various textures. Satisfaction guaranteed. 474-2045.

EXPERIENCED DRYWALLER, reasonable rates. Phone 474-1646, Randy.

NEW AND RENOVATIONS, free estimates. Phone 385-8011.

Electrical Contractors

NEW HOUSES WIRED, OLDER houses rewired. Service changes, renovations, commercial wiring, electric heating installation. Reasonable rates. Satisfaction guaranteed. Call for an estimate today. SIRWEL ELECTRIC LTD. 595-3876.

C.J. WELLS ELECTRIC LTD. All forms of residential wiring done by journeyman electrician, at reasonable rates. Call Jim Caudwell, 479-4585.

OLDER HOMES REWIRED — NO down payment. We finance at bank rates with approved credit. EDDY'S ELECTRIC — 385-7565

FIRESIDE HOLDINGS LTD.
Residential, new and rewiring
478-9475

Excavating

MATTSON BOBCAT SERVICE
Excavating, sewer lines, drainage installations, septic fields and all backhoe work. Hauling and cleaning up. Also a complete line of landscaping work (from shrub planting to rock work and terracing or fencing). Work is 100% guaranteed with fast, efficient service. Free estimates. 384-0277.

EXCAVATING, LAND CLEARing, road building, demolition, sand and gravel equipment rentals. 24-hour service. Radio controlled.
O.K. Trucking Co. Ltd.
Bus. Office, 2840 Nanaimo, 386-3474
Dispatcher, 2720 Turner, 382-6136.

SOOKE BOBCAT SERVICE
Excavating, sewer lines, septic fields and backhoe work. Hauling and cleanup work. All work guaranteed, with fast efficient service. Gulf Islands and Up Island included. 642-5350.

WELCH'S DIESEL BOBCAT AND Trucking, Caterpillar, excavation, backhoe, terracing, rotovating, sewer and drain installation, clean-up and hauling. Reasonable. Care. 658-5501.

BOBCAT SERVICE, — COMMERcial and residential, landscaping, basements, back filling, backhoe, and rotovating. Contact Juan De Fuca Lawn Services. 386-9153 (res. 478-9917).

SEWER AND SEPTIC INSTALLAtion, guaranteed and insured. Call Brian, 479-2595.

ROBERTSON'S EXCAVATING. 450 Case, land clearing, bulldozing and backhoe. 595-8530.

ALL EARTH WORKS AND PIPE works, excavating and trucking. Call Brian 479-2595.

Fencing

FENCING AND GATES — ALL types in wire or wood supplied, installed or repaired. Island Chain Link Fencing Ltd. For free estimates phone 477-0332.

FENCES BUILT OR REPAIRED any style, reasonable rates. 382-2732, 478-1050.

VAN ISLE CHAIN LINK FENGing. 386-1841.

Flooring and Sanding

M&M FLOOR
Nights: Al 386-3078—Mike 652-4301
COMPLETE FLOORING CENTRE
Hardwood, Carpets and Linos
532 William St. 384-0313

Gardening

PESTICIDES ARE DANGEROUS
And may not be necessary. For a sensitive approach to pest control call Insecta Consultant Services.
479-8177
Biological, Cultural and Chemical Control
Gov't Certified Licensed, Insured

QUALITY GARDENING
Is your garden too much for you to handle alone? Don't be discouraged. I can help. Clean ups, maintenance, planting, pruning, spraying, lawns, etc. 478-0278.

CONTRACT FOR LAWN OR GARden maintenance. Residential or commercial. For Scandinavian workmanship phone E. Jacobsen's Garden Maintenance, serving Greater Victoria. 479-6422.

DUTCH LANDSCAPERS. LAWNS, rockeries, planting, redesigning, cleanups, power raking, low maintenance gardens. Government certified spraying, fencing, patios. 384-7653.

HARVEY'S LANDSCAPING AND garden service, new lawns and design, lawns cut, maintenance by contract. Fong 384-8621, 479-7078.

OLDER UNIVERSITY STUDENT, very experienced in Victoria gardening, no job too large, call 592-7937, 382-0248.

JUAN DE FUCA LAWN SERVICE (also landscaping). Experienced and guaranteed. 386-9153 (Res. 478-9917).

HARD WORKING, EXPERIenced reliable, young man, will do large scale clean ups and lawns. Reasonable. 502-9400 evenings.

CLEAN-UP AND STEADY garden maintenance. G. Barta, 479-9278.

GARDENING AND TREE PRUNing, ornamentals, hedges trimmed. Reliable service. 383-8363.

FRANK RANOGAJEC: DO EXpert job of landscaping, pruning and general gardening. 477-5335.

TALL GRASS CUT, GARDEN ROtotilled. Phone 479-1337.

GARDENING, $3.50 PER HOUR. 474-1955.

Glass and Glazing

WINDOWS
Change wood to aluminum, single to thermo with Ever-brite. 384-1423, 658-8817.

Gutter Cleaning and Repair

Aluminum Gutters
5" CONTINUOUS in baked enamel
B.C. ALUMINUM 479-7121
"THE NAME YOU KNOW"

FOR DIGGING DRAINS, CLEANing and replacing gutters, call Victoria Community Workers.
385-4654.

36 BUSINESS SERVICES and DIRECTORY

Gutter Cleaning and Repair

G.V.T. ALUMINUM
Gutters, soffitts, siding, 5-year guarantee, 595-3023, 595-5289.

Handymen

MINOR CONSTRUCTION JOBS and repairs our speciality. Call and ask:
VICTORIA COMMUNITY WORKERS
385-4654

JACK OF ALL TRADES. CARpenter work, painting, cement, roofing, chimney repairs and removable. For free estimate. 598-4780.

CARPENTER—HANDYMAN WILL do any work around your house. Reasonable rates. 479-8807.

LAWNS, ROTOTILLING, MOVing, hauling, clean-up, chain saw work. 479-5244, 385-5620.

Hauling

STRONG YOUNG MAN WITH long box van will do hauling, moving, or junk removal, etc. Reasonable. Phone Angus at 477-5583.

Home Improvements

IMPERIAL BUILDING MATERIALS LTD.
The Builders Supply House

KITCHEN CABINETS AND VANITIES
By Longbell and Merit
OUR EXPERTS WOULD BE HAPPY TO HELP YOU PLAN YOUR REQUIREMENTS.
DROP IN AND SEE OUR DISPLAYS!
BUY WHERE THE BUILDER BUYS FOR LESS
2955 DOUGLAS ST.
386-1401
STORE HOURS
Mon. - Fri. 8 - 5. Sat. 8 - 12
Member of Victoria HUDAC

ALCAN BUILDING PRODUCTS
Almetco Div.
SAVE HEATING DOLLARS
Storm Windows — Thermal Glass
Alcan Siding
Days 652-3901 Eves. 652-2761

TILE SETTING ALL TYPES, free estimates, low prices. Ask for Jim, 478-5679.

PLUMBING, CARPENTRY, electrical, renovations, labour $5 per hour. 386-1233.

FEATURE KITCHEN CENTRE
466-A Burnside Rd. East 385-4821
QUALITY WITH ECONOMY

COMPLETE HOME RENOVATIONS by qualified workmen, 652-1808, evenings, 479-0078.

Insulation

GLACIER INSULATION LTD.
All types of insulation. 388-6844.

Landscaping

BARKER LANDSCAPING LTD.
—since 1940—
Lawn specialists. Expert and considerate garden layout and shrub placement — sketches — ideas. Our expert stonemasons can build you anything in rock or slate — walls, patios, pools or pillars — etc. For a free competitive estimate, call 595-8323. Terms.

SUNSET LANDSCAPING
Before letting anyone start, Get at least 2 estimates.
We do free estimates, new established homes, commercial. Also Bobcat service.
Call 384-8075, Pager 243.

CHRIS DESIGN LANDSCAPE Ltd. Designing and redesigning all phases of landscaping and garden maintenance. For free estimate call Chris MacLean, 384-4078.

SERVING THE PENINSULA. Rotovation and front end loader work, professionally done at a reasonable price. 652-2881. After 5 p.m. 652-5733.

CAPITAL LANDSCAPING AND stonework. Free estimates. Satisfaction assured. 477-1712.

Masonry

STONEHENGE MASONRY
Quality stone work. Free estimates, references. 478-3730 evenings.

MY SPECIALTY IS FIREplaces, brick and stone work, 479-5075.

CHIMNEYS, FIREPLACES, brick and rock work. Call 7:30 mornings, or 5 p.m., 385-0572.

Moving and Storage

ROBERT'S TRANSPORT
Household, apartment, office moving, insured, experienced, reasonable. 656-1055.

VICTORIA COMMUNITY worker. For immediate action day or night. We accept trades. Call 385-4654.

FRANK'S DELIVERY
Small moves and pickup delivery service. $9.00 an hour, 1 man. $14.50, two men. 382-5275.

BIG OR SMALL, WHY PAY BIG prices for reasonable, reliable experienced movers. Pensioner rates. Estimates. Guaranteed. 382-5625.

FLASHBACK CARTAGE. HOUSEhold aid apartment moving. Fast and efficient service. 388-6275. Pager 607, 595-4972.

HAVE PICKUP WILL DO MOVing, cheapest rates in town. 384-9943.

MOVING AND DELIVERIES, APpliances, furniture households. Eugene, 383-3528.

Painters and Decorators

FOR QUALITY AND SATISFACtion, interior and exterior, call Fairco Painting, 478-1254.

WILL DO EXTERIOR PAINTING, reasonable rates. Free estimates. 383-6185.

PAINTER AND DECORATOR with 16 yrs experience. Guaranteed job. Free estimate. 598-8240.

36 BUSINESS SERVICES and DIRECTORY

Painters and Decorators

ISLAND DECORATORS
Painters Paperhangers
Spray Painters
Plaster Repairs
Convenient Time Payments
383-9059 Eves. 382-1479

REALCARE ESTATES LTD.
PAINTING CONTRACTOR
Residential and commercial.
Excellent Quality and Workmanship. Reasonable and Reliable. Call Anytime
592-0626.

BROTHERS PAINTING AND DECORATING
Free appraisals, cost consultant. All types of painting. All types of repairs. Commercial, farm, residential. Lowest rates. Terms. Work guaranteed. 383-8112.

ARCTIC PAINTING AND DEcorating. Paper hanging, plaster repairs, spray painting. Residential, commercial. Free estimate. 477-7614.

2 UVIC STUDENTS WITH painting experience will do good fast work for reasonable rates. Phone anytime at 388-9253 or 592-1551.

DOWSON PAINTING CONTRACTOR, RESIDENTIAL COMMERCIAL: WORK GUARANTEED. Free estimates. 385-6042.

PAINTING DONE AT REASONable rates, for free estimates, phone Trimline Painting, ask for Paul 383-5638, 382-9852.

PAINTING AND DECORATING, reasonable rates, satisfaction guaranteed. Terms. 595-4905. 479-2473.

BMB PAINTING AND ROOFING Free estimates, reasonable rates, paper hanging and drywall repairs. 642-4522.

PROFESSIONAL PAINTING AND decorating, signs and graphics. Bert Art Originals, 386-8079.

SEMI-RETIRED, QUALITY work, reasonable rates. Albert Roberts, 388-5651.

GET YOUR PAINTING AND DEcorating done now. 388-6543.

Plasterers

JIMMY'S PLASTERING AND stucco plastering, stucco, patching, lathing, paint old stucco. Phone Jim at 478-1118, after 5.

COLEMAN PLASTERING
Lath, plaster and stucco. 478-9976

STUCCO WORK, PLASTER REpairs, renovations, 385-1908.

Plumbing and Heating

David's Plumbing
Sewer cleaning, hot water tanks, plumbing repairs, 386-8881.

R. BALES LICENCED PLUMBER will do alterations, renovations, and repairs, at low cost. I guarantee my workmanship. 382-1652.

RTLIABLE PLUMBING AT THE right price. Call Kevin Laurie, 477-8831, licensed.

Roofing and Siding

HESLOP BROTHERS ROOFING. Complete roof service. Roofs repaired, demossed, chemically treated to restore color. Cedar and asphalt. 479-3274.

PARKER JOHNSTON LTD.
1855 BLANSHARD. 382-9181
"Roofing Victoria Since 1935"

Tailors

OAK BAY TAILORS
Tailoring, alterations ladies and men Quality leather alterations.
1826 Oak Bay Ave. 598-4131

BRITISH CUSTOM TAILORS
1311 BLANSHARD 383-2632

Tree Service

Greenleaves
TREE PRESERVATION
479-8525 386-1611
for beautiful trees

CEDARDALE TREE SERVICE
385-9931

TREE WORK, ANY AREA, FREE estimates, low rates, insured. 642-5045.

MT. VIEW THREE SERVICE
"Everything in Trees"
Fully insured. 479-3873 (24 hr.)

BIG WIND TREE SERVICE
Low rates. 388-6115.

38 TRAVEL

FLY RENO
DIRECT
FROM
VICTORIA
EVERY WEEK
7 NIGHTS INCLUDES
Accommodation, transportation, casino packages, side tours in some options.
From $169 per person, sharing
WHITTOMES TRAVEL
J. H. WHITTOME and CO.
1111 Blanshard St., Victoria
386-6271
126 Station St., Duncan
748-8128
Reliability and Dependability
Since 1898

PASSENGER TO SHARE DRIVing and expenses to Toronto. Leave Friday evening, June 9th from Vancouver. 642-3698.

WAIKIKI ONE-BEDROOM CONdominium, fantastic view of ocean. 592-4659.

MAUI DELUXE 1-BEDROOM condominium, beach, pool, tennis. Summer rates. 479-2510.

FOR SALE, AIR TICKET, VANcouver-London, June 6, $200. 595-5521, 383-3163.

WAIKIKI, 1-BEDROOM CONdominium, 388-6474, between 9 and 4, Monday-Friday.

GOING TO CALGARY? I NEED someone to share gas expenses. 382-2818.

OAHU, 1-BEDROOM CONDOminium at Makaha on the beach. Sleeps 4. 383-4822.

38 TRAVEL

NEED RIDE TO ONTARIO early July, share driving and expenses. 656-6028 ask for Terry.

39 PERSONALS

ATTRACTIVE VITAL WIDOW (55), intellectually aware, fond of travel and all outdoor activities, financially independent. Wishes to meet unattached, sensitive and educated man. Own means and sense of humor. Object: mutual enrichment of life by compatible companionship. Victoria Press Box 254.

GENTLEMAN, 46, SEPARATED, desires companionship of attractive, uninhibited lady. Photo appreciated, if convenient. Marital status unimportant. Victoria Press, Box 289.

WIDOW 48 YEARS WOULD LIKE to meet gent in 50's or early 60's for companionship. Reply to Victoria Press Box 290.

YOUNG BACHELOR MAN, 34, would like to meet a very lonely lady for outings with no handcups. 385-0314.

MATURE, NON-SMOKING GENT seeks lady for discreet outings. Box 145, Surrey, B.C., V3T 2Y0.

40 BUSINESS PERSONALS

MID-SUMMER AT ARDMORE GOLF COURSE
Friday June 17th only. 45 per cent off entrance fee. Transfer credit of $100 to be given to members of other courses switching to Ardmore. 40 per cent off all golf clubs and bags. You are invited to the official opening of Ardmore's multi-thousand dollar automatic sprinkler system.

Free Golf For Everyone All Day
Ribbon cutting ceremony at 6 p.m. with sprinkler display.
656-4621

WANT SOME EXCELLENT PHOtographs of yourself but reluctant to spend the money? Now you can have color photographs taken by an artist. 3 exposures. $25. For appointment phone 384-2002, between 11-5, Tuesday through Saturday. Save this ad for future reference.

DURACLEAN
Rug and Upholstery Cleaners
592-1323
Eleven years experience, in the top 76 of dealers of thirty countries around the world. Carpet or upholstery cleaning? Call the senior, Duraclean—592-1323.

HYPNOSIS
Stop smoking, lose weight, redirect Nervous Energy
ALPHA NEW-THOUGHT CENTRE
595-4022

RICH MAN, POOR MAN
The Father's Day store, offers you 20% off on all men's gift items with presentation of this clipping. Come see us at 1208 Wharf Street inside Harwig Court.

RESERVE A WATERBED AT the Oxford Tower Inn 133 Gorge Rd. East. Enjoy our indoor pools and sauna. Now owned and operated by the Friendship Inn. For reservations phone 388-6431.

ADAMSONS SOLAR SERVICE
We design and build solar systems that can save 25 to 50% of your heating cost, for estimate call 476-5401.

MAKE A FRIEND, ENQUIRE Van-Isle Write-A-Mate Club, Site 23 — Box 38, R.R. 1, Lantzville, B.C.

FOR THE BEST IN TROUT FISHing, try Mountain Valley Trout Lodge, only 15 miles from Victoria. Reservations 385-8400.

FRANK, SORRY I DIDN'T MEET you. But you didn't tell me where Metro Honda is. — Gladys.

COMPLETE HAIR CARE, LADIES and gents, wigs, hairpieces. Phone Nels Todd 383-2615.

MRS. PAYNE-JONES, TRANCE medium. Questions answered. 386-2603.

LONELY? WRITE: EMILY QUEST Friendship Bureau, P.O. Box 5270, Victoria.

42 EDUCATION

TUTORING — PROFESSIONAL help by experienced teacher. French, math, new and old methods. 598-2331.

43 DANCING

NIGHT CLASSES IN BALLROOM dance starting. Teacher training for former and prospective dance students and instructors. No experience necessary. Reasonable rates. Rolando method. R. J. Taylor, instructor. Write or phone Dancenergy 1322-A Government, 384-3841 24 hours or 383-5562 a.m.

PRE-REGISTRATION FOR SEPtember, 1977. Tap, ballet classes Langford. Colwood area, pupils accepted from 3 years and up. $6 per month. Call Mrs. Williamson. 478-7207.

BALLROOM DANCE LESSONS starting. R. J. Taylor Rolando Method. Reasonable rates. Dancenergy 384-3841, 383-5562.

60 FUEL

MANDER TRUCKING LTD.
Sawdust, shaving and hog fuel. 477-5053, 479-7629.

FIREWOOD FOR SALE, LARGE pickup loads, $25 delivered. 642-4272.

63 TIMBER

WANTED TIMBER
FELLED, BUCKED or STANDING
Fir, Cedar or Hemlock
Ideal Sawmill Ltd. 385-0441

WANTED — STRAIGHT, CLEAR seasoned fir, 2x6, 2x4, 2x3. 477-5408.

ONE SET ELECTRIC RADIO whistles, good condition. Phone 746-5413.

TIMBER WANTED. STANDING or felled 388-5336.

65 BUILDING SUPPLIES

18' CUSTOM SHAKES.
477-4674

65 BUILDING SUPPLIES

HOME LUMBER & Building Supplies
470 Ardersier Rd.
385-8711

Framing Lumber
STD. & BTR. FIR
Price per 1000 FMB

2x4—6'	$ 80
2x4—7'	$ 95
2x4—9¼ Stud	$215
2x4—8'—20'	$229
2x6—8'—20'	$229
2x8—8'—20'	$215
2x10—8'—20'	$289
2x12—8'—20'	$289

STD. & BTR. HEMLOCK

2x4—6'	$ 69
2x4—7'	$ 89
2x4—9¼ Stud	$189
2x4—14'	$169
2x8—12'	$169
2x8—14'	$169
2x10—8'—20'	$229
2x12—8'—20'	$229

FIR PLYWOOD

4x8—⅝ T-G	$10.50
4x8—½ Std.	$ 8.50
4x8—⅜ Std.	$ 6.25

D UNSANDED

4x8—5-16	$4.50
4x8—⅜	$5.00

GYPROC SPECIAL

4x8 - ⅜"	$2.85
4x8 - ½"	$3.15

Price per 1000 Sq. Ft.

½" GYPROC	$ 95
½" FIRESTOP	$105
⅝" FIRESTOP	$120

ALSO STOCKING
Joint Cement, Filler, Tapes, Bead, etc.

STUCCO WIRE

16—16"	$19.50
Tar Paper	$ 5.50

INSULATION
Price per 1,000 Sq. Ft.

R7 FIBERGLAS	$76
R12 FIBERGLAS	$130
R20 Fiberglas	$220

Deliveries made anywhere on Vancouver Island. Before you buy compare our prices. For quality service and guaranteed savings, phone:
385-8711
386-3374

IMPERIAL BUILDING MATERIALS LTD.
The Builders Supply House

DECADEX: The brushon, all purpose seamless weatherproofing, for sundecks, porches, plus marine applications.
Reg. $32.50
Our Price $25.20
5 litres — 1.1 gals.
OLYMPIC STAIN SALE
$4.00 off.
Redwood semi-transparent $11.96 gal.
Overcoat White $14.76 gal.
LATEX FENCE STAIN $4.95 gal.
BUY WHERE THE BUILDER BUYS FOR LESS
2955 DOUGLAS ST.
386-1401
STORE HOURS
Mon. - Fri. 8 - 5. Sat. 8 - 12
Member of Victoria HUDAC

CLARKE DOORS LTD.
542 Hillside Ave.
386-8861
"The Door Specialists"
Stanley Thermal Metal Entry Door Units
Pre-Hung Doors
Pocket Doors
Bi-Folds
Hardware

SAANICH LUMBER YARDS
3041 Douglas St. 385-2486

Material for 13 x 20 garages rooting extra	$340.00
Compost Box, 4 x 5	$10.00
Work Bench materials	$12.00

8 x 10 Greenhouse
Sabot Dinghy Kit
Pram Dinghy Kit
Garden Shed, 6' x7' 6"
Chicken Coop, 6' x 7'6"

SPECIAL — SPECIAL
1 big truck load of mixed wood $9.95
1 big truck load of fir mill wood, $24.95
1 load of sawdust, $30.00
Best Fuel 384-5524

WANTED: USED TIMBERS
16 — 4"x10"x26'. 4 — 6"x12"x16'. 1 — 6"x12"x20'. 1 — 6"x12"x30'. Require other assorted sizes. Will consider dismantling structures. Phone 743-2277 after 5:30 or write G. Aune, 2531 Mill Bay Road, Mill Bay, B.C.

65 BUILDING SUPPLIES

Butler Brothers
NO. 1 RGH. CEDAR FENCE BOARDS

1x6 — 6'	$1.08 ea.
1x6 — 8'	$1.44 ea.
1x6 —10'	$1.80 ea.
1x8 — 6'	$1.32 ea.
1x8 — 8'	$1.76 ea.
1x8 —10'	$2.20 ea.
4x4 — 5'	$1.95 ea.
4x4 — 6'	$2.50 ea.
4x4 — 7'	$3.20 ea.
4x4 — 8'	$3.70 ea.

FARM FENCING

10.47-12"x20 rods	$64.95 roll
10.47-6"x20 rods	$62.25 roll
8.45-6"x20 rods	$72.95 roll
9.39-6"x20 rods	$73.25 roll

PRE-CUT CEDAR PICNIC TABLE
$19.95 ea.
(NOT ASSEMBLED)
2046 Keating X Road
652-1121
Open Mon. to Fri.
7:30 a.m. to 5:30 p.m.
Sat. 8:00 a.m. to 5:30 p.m.

MOORE WHITTINGTON LUMBER LTD.
2614 BRIDGE ST.
386-1331
DOOR SALE
CLEARANCE of all doors in MV SHOWROOM
20% OFF
Front doors
Back doors
Inside doors
Solid core doors
French doors
HOURS MONDAY to FRIDAY 8 A.M. to 5 P.M. 386-1331

10x10 FT. CEDAR BEAMS, 18', 16', 12' and 6', air dried for 10 years; also, lumber, doors, windows, all reasonable offers considered. Phone 592-6587.

2 9X12 WINDSOR GARAGE doors, model 240, each $250, to view, 2777 Claude Road, in Langford.

70 MUSICAL INSTRUMENTS

WE CARRY
Vancouver Island's most complete stock of sheet music and books. Try us at
NELSON'S Music Centre
1315 GOV'T 385-9728

SCOTT PIANO AND ORGAN
Hillside Mall Store
is co-operating in the
Moving Sale
595-1775

Rent to Own
pianos and ORGANS
Gleeson Music City
HOME of HAMMOND ORGAN and HEINTZMAN PIANOS
714 FORT 388-7632

30% OFF
Yamaki AY 353S guitar and case
Reg. $695. NOW $485
HALL-FAIRFIELD
"DOORWAY TO YOUR WORLD of MUSIC"
728 Fort St. 385-3207

SUZUKI 34 BASS WITH BOW, bag and stand $475; Guild D40NT acoustic guitar $475; Electric basses from $139.95; Fender amps from $165; Darco and Roto Sound strings.
SOFT SOUNDS
2031 Oak Bay Ave. 598-1524
Closed Mondays

PAMUS
MUSICAL INSTRUMENTS
"Where Good Music Begins"
1108 Blanshard St. 386-8475

ORGAN, MUST SELL, URGENT. Wurlitzer Centura professional 800, full size, manuals, 25 pedals. Excellent for home or church. Sacrifice. $5500. Mill Bay, 743-5444.

OVATION FOLK GUITAR MODEL No. 1114-4, with case, hardly played, immaculate condition, $400. 595-6045 evenings.

LOWREY ORGAN, 2 MANUALS, auto rythmn, and accompaniment. 388-6580.

KAWAI KEYBOARD STUDIOS
New organs from $995
3621 Douglas 386-3912

UPRIGHT PIANO FOR SALE. Excellent condition, $800. 598-1760, after 6.

5-PIECE DRUM SET WITH 18" Zildjian cymbol, good condition, $325. Phone 386-1507 after 5.

FOUR STRING BANJO, SKIN top, heavy resonator, $75. 386-7495.

4 HIGH PITCHED, LUDWICK concert toms, as new. 598-8442.

NINE-PIECE BLACK ROGERS drum set. 384-2406, ask for Mark.

HOUGAARD'S PIANO SERVICE
386-1033

NORDHEIMER APARTMENT size piano, like new. 478-4653.

NIEER PIANO $750. EXCELLENT condition. 477-2511 after 5.

70 MUSICAL INSTRUMENTS

MOVING SALE
Continues at
Scott PIANO & ORGAN
612 FORT
Very good selection to choose from at very low prices.
386-2434

Our Organ Prices ARE LOW
Because of our high sales volume gained thru our stores in Vancouver, Kamloops and Vernon. High volume means low prices.
ORGANS from $949
PIANOS from $995
383-8711
and ASK FOR more information
CASCADE ORGAN & PIANO
WHSE. NO. 2-370 GORGE RD. E.
Behind McDonald's Supply

The Conn is Not Your Average Organ
See Reg. Stone at
SOUND OF MUSIC
PIANO AND ORGAN CENTRE
1517 Quadra 383-0239
CLOSED MONDAYS

IBANEZ FUTURA, CAN BE viewed at 1570 Broadmead.

71 MUSIC TEACHERS

ENROL TODAY
LEARN TO PLAY THE INSTRUMENT OF YOUR CHOICE. SOME RENTALS AVAILABLE.
BERNIE PORTER MUSIC
Near the Bay — open till 9. Drive in, park free. 382-9542.

725 CALEDONIA
Registrations are now being accepted for the 1977-78 season starting September 6th. All levels of theory (Preliminary to Grade VI leading to Royal Toronto conservatory examinations. Piano also taught from beginning to Teacher Diploma level.
CADBORO BAY MUSIC STUDIO
MRS. C. RUMMEL
A. R. C. T., A. MUS. T. C. L.
477-3650

CADBORO BAY MUSIC STUDIO
477-3650
A course in appreciation and understanding of musical awareness and enjoyment. Starting September 1977 to June 1978. Thursday evening, 9-10 p.m. or Tuesday morning, 10-11 a.m. Registrations acc

80 BOATS and MARINE

BOATLAND

Div. of Duncan Boatland

77 MERCURY MADNESS SALE

4.5 h.p.	$495
7.5 h.p.	$635
9.8 h.p.	$695
20 h.p.	$845

OTHER MODELS AT SUPER SAVINGS

SERVICE CENTRE for Mercury and Mercruiser

In Victoria
Call DOUG at 474-1267
1074 Goldstream Ave.

In Duncan
Call ED at 746-4158
Island Highway

Bapco Paint Ltd.
2353 Douglas St.
SEE US FOR ALL YOUR
MARINE PAINT
REQUIREMENTS
COPPER PAINT
VIKING ANTIFOULING
BAPCOLITE MARINE ENAMEL
TUFLEX
BAPCOLITE SPAR VAR.

CROWN 28 SAILBOAT SLEEPS 6, full head room, 5 years old, completely equipped with many extras, 7½ H.P. outboard, propane stove with oven. Asking $18,000. Call 595-3080.

23'4" FIBERFORM, 225 MERC, CB phone, head, galley, heater, dinghy, sleeps 6, $10,900 or closest offer. Also 10 horsepower Seagull outboard, new $500. 592-3938.

MUST SELL
27' Chris Craft, fully equipped, ready to go, any reasonable offer, $10,500. 478-3650.

2 BURNER ALCOHOL STOVES, pressurized with oven. Brand new. Homestrand marine. Never used. $175. 382-5424.

2 H.P. EVINRUDE AS NEW CONDITION, ideal motor for dinghy. Used only 4 times. $195. Can be seen running. 382-5424.

TRADE UP OR SELL
Venture 222 sailboat with trailer Volvo Penta O-B, well equipped. Don 388-3136, 382-0952.

PERKINS 4-107 NEW MARINE diesel, 45 h.p., all gauges, Parsons reverse gear hydraulic, $3000 firm. 386-3841.

15½' VANGUARD DEEP V HULL. Tilt trailer, 55 horesopwer, soft top. 652-5537 after 5 p.m.

HAIDA 26', EXCELLENT CONDITION, 5 sails, many extras, year's moorage, $12,500. Phone 592-2530.

NINE-FOOT MINTO AND EIGHT-foot Dyer fibreglass dinghies. Evenings 652-3336.

28.5' FAIRLINER CRUSER, 11.5 beam, was $21,900 now $15,900. 477-7812.

26' THUNDERBIRD SLOOP 5 sails, outboarn, dinghy, etc. $7,250. Phone 479-7554.

VOLVO PENTA INBOARD-OUTboard, AQ80 with 100 series leg, non-working order. 479-6871.

NEW DOWNRIGGER FOR SALE. Cast aluminum and stainless steel. 477-8866.

34 FT. CATAMARAN, HULLS, suitable for diving platform. $1,000 or best offer. 384-2006.

6-CYLINDER DAVID BROWN diesel and transmission. 32' boat hull. Offers. 382-3279.

12' FIBREGLASS BOAT, 6-HORSE Evinrude motor. Good condition, $600. 382-0474.

14' FIBREGLASS SIDE WINDER, 125 h.p. with skiis. 592-0786, 592-4178.

7-FT. SPORTYAK. GOOD CONDITION. $140 or nearest offer. 598-4057, after 5 p.m.

12' ALUMINUM BOAT AND 4 h.p. Johnson, $425, after 6 p.m. 598-2796.

16' CABIN BOAT. WOOD. WELL maintained, $400. 385-0657.

15' CLINKER WITH CABIN. 5 horse Briggs motor. $500. 479-8506.

80 BOATS and MARINE

MERCURY MARINE

BELL BOY
FIBERFORM
CANAVENTURE

Fresh Trades

12' MIRRO-CRAFT	$ 399
14' FIBERFORM 65 Merc Trailer	$3495
15' SPENCERCRAFT 50 Merc Trailer	$1495
15' VANGUARD 65 Merc Trailer	$3395
16' STARCRAFT 65 Evin. Trailer	$3495
17' K & C 120 Merc. I-O Trailer	$4250
17' CAL-GLASS 120 Merc. I-O Trailer	$4995
18' FIBERFORM 115 Merc. Trailer	$4995
18' FIBERFORM 140 Merc. I-O Trailer	$4995
18' SANGSTER 165 Merc. I-O Trailer	$6250
18' HOURSTON 165 Merc. I-O Trailer	$6995
18' FIBERFORM 140 Merc. I-O Trailer	$4995
22' FIBERFORM 188 Merc. I-O	$9995
26' MARINER Twin 165 Merc. I-O	$19,995

A Boat for Every Budget at

MERCURY MARINE

800 Cioverdale
385-1457

DOUBLE EAGLE
GLAS PLY
CANAVENTURE
CAMPION
JOHNSON Outboards
and
ROADRUNNER Trailers
TANZER Sailboats

bob whyte marine ltd.
SALES AND SERVICE
Corner Harbour and Resthaven
656-6421 SIDNEY

BLUE HERON
BOAT SALES
EXECUTIVE Yachts
O'DAY Sailboats
MERCRUISER Servicing
MERCURY Outboards
MOBILE HOIST
10775 McDonald Park Sidney
656-5564

BOATERS!
See our large display of appliances, plumbing and electrical supplies.
S. J. PEDEN LTD
2855 Quesnel St. 386-3464

CUSTOM BOAT AND CAMPER cushions, any size or shape. If you have an unusually shaped cushion, we can make it to your exact size and shape.
TILLICUM FURNITURE
2612 Sooke Rd., near Jacklin
478-0522

25' TANZER, 1976
Fully equipped, electric start outboard, depths sounder, lighted compass, exceptionally well maintained. $17,900. 112-732-7949 weekday evenings.

SKIING, CAMPING, FISHING, near new 17 ft. icerglass, Deep V, 115 H.P. merc outboard, deluxe sleeper seats, full canvas top, built in tanks, yours for $2500. 479-4230.

34' KETCH, SOLID, ROOMY, wooden, 1973. Must sell. Offers in low teens. 479-4558 after 9 p.m.

OAK BAY BOAT BROKERAGE
1327 Beach Drive 598-1921

80 BOATS and MARINE

PELAGIC
PACIFIC INDUSTRIES (1974) LTD.

A COMPLETE STOCK OF
FIBERGLASS
AND
EPOXY
MATERIALS

Z SPAR
MARINE PAINTS

428 E. Burnside
VICTORIA
386-1811 386-7814

CRUISE-A-HOME
NEW
40' heavy-duty deluxe fiberglass houseboat is now ON DISPLAY at WESTPORT YACHT SALES
656-5832

BOAT SHOW
THIS WEEKEND
June 11-12

Call DICK CHUDLEY at National Boat Sales, White Birch Rd., Sidney, 656-3966. Eves. 656-5751.

1972 25' BAYLINER SARATOGA offshore: hard top, galley, head, twin Volvo 130's, FWC trim tabs, swim grid, sounder, compass, camper back plus fish curtain, new A.F. Paint, excellent condition, offers on $11,600. 592-9178 evenings.

'76 OUTBOARD PACKAGES
ONLY 3 LEFT
For Victoria's lowest package prices and best after-sales service call
OAK BAY MARINE SALES
598-3393 1327 Beach Dr.
At The Marina

Chrysler Outboards
British Seagull
SALES — PARTS — REPAIRS
KEN PRASING EQUIPMENT
478-9313 934 Goldstream Ave.

VICTORIA BOAT MART
The only full time brokers in Victoria offer something extra. TRADING, FINANCE, SELECTION, SAIL, POWER, LIVE-ABOARD, and a good game of chess at 453 Head St. 383-3324.

GRAMPIAN 26 SAILBOAT, Excellent cruising and racing boat. Fully equipped, 6' headroom, sleeps 5, sails plus spinnaker, 9½ horsepower Evinrude, knotmeter, many other extras. $14,500. 384-3837 after 5 p.m.

BRAND NEW
DAVIDSON 17' Diesel Chugger. Sale Price $9950. On Display
OAK BAY MARINE SALES
598-3393 1327 Beach Dr.
At The Marina

WANTED: PERMANENT MOORING required for 70' conv. tug, including power and water. Victoria area if possible. M. Stanley, c-o 2392 Porcupine Hill, Nanaimo, B.C. V9Q 3P9.

15' FACTORY FIBERGLASS BOTtom boat, with windshield and canvas covered convertible top, 2 motors: 18½ h.p., 20 h.p., on fairly new trailer. $1,450. 479-7115 days; 479-8583.

HOUSEBOAT FIBERGLASS cruiser, sleeps four, 155 OMC fresh water cooled, fully equipped, top condition, excellent financing available. 656-5448.

21' REINELL CRUISER
165 OMC, I-O. Ready to go! $7295. Contact BOB ALLISON at REG MIDDLEY MOTORS, 385-8755. DL00247A

CAL 25. EQUIPPED FOR RACing and cruising, excellent condition. $11,500. Duncan, office 746-6222, res. 748-1727.

13' OLDER BOAT ON TRAILER, needs paint, but trailer has new bearings. $150. 479-7115 days; 479-8583.

ALL BAY MARINA
2228 Harbour Rd.
Sidney, B.C. 656-5167
Open 6 Days — Closed Mondays

1975 24' BAYLINER SARATOGA H.T., 225 Volvo, complete galley. Many extras. Phone Salt Spring (112) 653-4272, after 6.

CANOE WANTED
Preferably 17' aluminum or cedar 385-3639 after 5:30.

14½ FT. K & C FIBREGLASS with 75 H.P. Evinrude and trailer, convertible top, good condition, $1550 or O.B.O. 479-1514.

21' '74 REINELL HARDTOP, 265 hours, 165 Merc, well maintained. Offers 58,500. 382-7046 nights, 595-3535 days.

16' OPEN BOAT, CEDAR ON Oak, 9 horsepower Briggs with clutch, $575. Trades? 656-5214.

16' FIBERGLASS BOAT, 40 H.P. Mercury, 2 years old. Asking $4,300. 383-4929.

80 BOATS and MARINE

"It's The Service That Sets Us Apart"

BAYLINER
HOURSTON GLASSCRAFT
JOHNSON outboards
VOLVO — OMC
Sterndrives — Trailers
Accessories
All At
GIBSON
Powercraft Centre Ltd.
2520 Gov't St. (Near Bay)
382-8291

HORWOOD MARINE
GLAS PLY
K & C
CATALINA SAILBOATS
22, 27, 30
823 PANDORA 385-1451

GOLDSTREAM MARINE
HOURSTON Glasscraft
CAMPION
EVINRUDE Outboards
ROADRUNNER trailers
NOW OPEN
for your convenience
Mon.-Fri. 9 a.m.-8 p.m.
Sat. 9-5, Sun 1-5
2984 Jacklin Rd. 478-8391

Board Sailer
"SKIMER"
$695 Complete
On display this week
ON DISPLAY THIS WEEK
AT MAYFAIR MALL
WESTWIND ASSOCIATES
592-1705

BOSUN'S
Yacht Brokerage
New listings arriving, check our sales dock. Contact Jim Squire or Joyce Umlid at Bosun's Marina.
10775 MacDonald Park Road
656-3553 Sidney Box 2001

VAN ISLE MARINA
BROKERAGE
LAUNCH RAMP
FUEL DOCK
Vacuum pump oil changers. Complete line of filters and accessories for all vessels. Open 7 days a week, 8-5 p.m.
VAN ISLE MARINA CO. LTD.
Tsehum Harbor Box 2130
656-1128 Sidney B.C.

25' OWENS CABIN CRUISER with new boathouse, new motor, manifolds and mufflers, trim tabs. Located at Cedar Grove Marina. $13,000 complete. 479-2798.

FOR SALE BY OWNER, 40' cruise-a-home, in excellent condition, for further information call F. G. Parker, 382-0397.

NORTH SEA 21 FIBERGLASS sloop, equipped for cruising. $4,900, or nearest offer. 386-2790.

1975 26' REINELL SAILBOAT, 9.9 electric. Immaculate condition. $8500. 388-9901.

BEGINNER'S SAILING LESSONS Certified C.Y.A. courses are being offered. Interested? Call 592-6281.

15' RUNABOUT, 18 HORSE OUTboard and trailer. 383-5487 or 386-0647.

24' SEA RAY 240 SRV HARDTOP cruiser, 255 H.P. Merc cruiser, W.T.R. II leg. All options. 478-1685.

DRY LAND STORAGE YARD. DO your own work. Monthly rental, 95c per foot per month. 642-4511.

1968 33 HORSEPOWER JOHNSON outboard. Tanks and control box included. $250 or offers. 384-1475.

26' HAIDA, IMMACULATE CONdition, many extras. 658-5889.

MUST SELL FREEZER TROLler, Argyle No. 1. 478-6339.

WANTED TO BUY: USED AND damaged boats. 382-1640.

17' FIBREGLASS BOAT IN GOOD condition. $700. 642-5667.

YAMAHA 5½ H.P. MINT CONDition, $300, fantastic buy. 592-5858.

1974 4 H.P., MERCURY, EXcellent condition, $325. 478-1577.

17' CANOE, $135. CHILD'S 7' Kayak, $20 or offers. 595-8803.

LASER 2 YEARS OLD. 477-3136.

3 H.P. JOHNSON, $150. 5 H.P. Evinrude and tank, $260. 478-2866.

83 AIRCRAFT

ONE-HALF SHARE 1946 ERcoupe. For further information, phone 479-8641.

92 SPORTING GOODS

PLAYMOR 000
BILLIARD TABLES
SHUFFLEBOARDS
SUPPLIES, CUES
Direct-Factory to You.
384-3332 517 Kelvin Rd.

WATER SKIS
Connelly, Taperflex, E.P.'s, Glide Slide. Also wetsuits, jump jackets and more at:
BOSUN'S LOCKER LTD
580 Johnson St. 386-1308

FRANK WHITE'S
SCUBA SHOP
N.A.U.I. Scuba classes, starting every month. The experts with over 20 years experience in diving instruction. Drop in,
832 Fisgard 385-4713

RIMPAC DIVERS Ltd.
Next SCUBA diving course starts June 20: International certification given by "The Professionals." Enroll now at the shop at 9818 Fifth Street, Sidney, or phon 656-6313.

MK IV FLASHER
Orveas Lures, dealer and customer inquiries may be directed to Orveas Lures, 2502 Brule Road, R.R. 1, Sooke, B.C. V0S 1N0, or phone 474-1341 or 642-4537.

COLT NEW SERVICE .455 ELLY, J. P. Sauer 44 magnum, Gold Master mineral metal detector with case, Swedish M.42 B Rifle, calibre 6.5x55. 478-6680.

RC JUNIOR RELOADING PRESS. Pine gun cabinet. Winchester model 1200 12 gauge pump Copey 22. 3,000-lb. electric boat winch. 477-8237.

WINCHESTER MODEL 12 TRAP gun, $350. Winchester, new model 1200 field gun. 478-7653.

BEN HILL'S SPORT SHOP
Your Downtown Bike Store
1815 Douglas 385-5921

CARTOP TENT, LIKE NEW, used once, replacement cost $450, selling for $190. 477-5789.

1 PAIR MENS CCM GOAL skates, size 10½, never used. $65. 598-1531.

7.62 RUSSIAN, RIFLE, PLUS ½ box of ammunition, $45. 382-5286.

92 SPORTING GOODS

Robinson's

LARGEST SELECTION IN TOWN
RIFLES: Savage .308 4x scope, $269; Park-Hale .270 4x scope, $194; Mauser 8mm deluxe, $119; Win. 308 auto, 4x scope, $324; Browning 30.06, 4x scope, $395; Win 30.30, $139; Explorer .22 auto, take down, $119; Quality pellet rifles from $49. SHOTGUNS: Win. 12G auto, $149; Win 12G pump, $159; Rem 12G pump $145; I. Johnson 12G, dble., $69; Fox Sterling 12G dble., $199; Rem 12G auto 2 bar., $279. HANDGUNS: Browning 9mm, $249; S-W .455 1917 mod. Cnd. Service issue, $169, very rare; S-W mod 10, 38spl, $139; Pellet pistols from $23; Reloading headquarters special: Primers L-R $11.50.
—SELECTION—
SERVICE—SAVINGS
Free 1-Yr. Layaway Plan
1307 BROAD ST. 385-3429

INTERNATIONAL KNIVES
GUN SHOP SPECIALS
Explorer Ar7 Survival 22 rifle; Lee Enfield Mk I 22 Cal; Zouave 58 cal Black powder; Savage O-U 22 Cal and 20 GA; Ruger Mod 77 30.06 plus scope; Rem BDL 700 270 Cal; Marlin 20.30 Carbine; Ruger Old Model 357 and gmm Convertible 4"; Colt Python 357; S W Mod. 29 44 Mag; S W—M P 38 Spec only $99. As new.
574 Yates St. 383-2422
(Across from the Post Office)

Gordon's
Sporting Goods
1030 Hillside at Quadra
Phone 382-5815

SUMMER SHOOTERS!
Winchester .22 Long Rifle Ammo
Super Special at
$14.95 per 500
Drop in and see our selection of .22 rifles.

FOR THE BEST IN TROUT FISHing, try Mountain Valley Trout Lodge, only 15 miles from Victoria. Reservations, 385-8400.

93 CAMERAS, SUPPLIES and PHOTO FINISHING

SUPER SAVINGS ON
MINOLTA SRT 201. BLACK
1.7 $269
1.4 $299
Bill's Photo Supply
1675 Douglas 383-7443
New Hours 9-5:30
Thurs. and Fri. 9-9

city photo
1227 Gov't.
385-5633
MAPS, DOCUMENTS, OLD PHOTOS etc. — photographically copied in black and white or color.

GAM MEMO 35MM RANgefinder Camera Kit with electronic flash and film. Reg. $89.95. Sale Price $28.98.
YOUNG'S Sales & Service 784 FORT 382-5512

BRAND NEW COMPLETE DARKroom equipment, includes Beseler enlarger with Nikor 50mm lens, all accessories. Mary, 385-1484, daytime.

DARK ROOM SUPPLIES AND filters, Canon FL Bellows, Yashica 214 Camera, Petrie 35mm camera, Cinelarger. 383-6790, after 5.

GOSSEN LUNA SIX LIGHT meter. New, never used, $75. 652-2966.

SLIDE PROJECTOR AIREQUIPT Superba and screen Radiant Leader. $50. 386-7495.

96 RANGES, STOVES and FURNACES

WOOD STOVE, BRAND NEW, never used, $80. 419-1713, 3932 Douglas.

LADY KENMORE DELUXE white range, excellent condition, $135. 478-0801.

30" WIDE HARVEST GOLD KENmore propane stove. What offers? 478-1234.

BEACHWOOD BURNING RANGE. Excellent condition. $300. 477-9443 after 6 p.m.

FOR SALE: WOOD AND COAL stove, black nickel trim, $300 or best offer. 383-1000.

97 FURNITURE

VILAS
GENUINE
VILAS FURNITURE
WE SHIP
Anywhere in B.C.
Brochure on Request
NOW ON DISPLAY
All new Emberglow finish
CONTINENTAL FURNITURE
716 Johnson St. 386-2458

Mel's BARGAINS
USED FURNITURE
5-pce. dark walnut bedrm. suite, wing mirror vanity, stool, dresser with mirror, chest of drawers, 4'6 panel bed, $295; older style 6-pce. walnut dining suite including attractive glass-front buffet, $295. 2460 Quadra, 384-3152. Closed Mondays. Chargex available.

SAGERS' MAPLE SHOPS
386-3841
1802 GOVERNMENT
Victoria's Largest Selection of COLONIAL FURNISHINGS

SELLING AT COST PRICE CUSTom made 4-piece wall unit in black walnut, 2 pieces 42"—wide, 14" deep, 84" high, 1 piece 48" wide, 12" deep, 84" high, 1 piece 48" wide, 14" deep, 36" high. Huetner's Cabinets, 478-6176.

MODERN STYLE BEDROOM suite, double dresser with mirror, end table, headboard set, double box spring and mattress, good condition, 652-1242.

HIDE-A-BED LIKE NEW Professionally upholstered and mattress regular $550 only $250 delivered. 385-8385.

DINING ROOM SUITE, TABLE with 4 chairs, china cabinet, almost new, very good condition, $500. 382-8610.

CUSTOM BEDS
Captain's $120; Male's $115. Bunks $100. 479-7400.

FURNITURE FOR SALE INcluding TV, stereo, etc. 382-1013 after 5 p.m.

WALNUT TABLE, 2 CHAIRS, $125. Oval oak table, 4 chairs, $245. 386-1096.

BLACK VINYL CHESTERFIELD and chair, $85. Large solid mahogany coffee table, $100. 656-5497.

BEAUTIFUL PERIOD STYLE chesterfield reupholstered in gold cut velvet. 383-5630 after 6.

ELEGANT VICTORIAN CHAIRS: Lady's, gentleman's. New rose upholstery $295. 592-2938.

SOFA CHAIR, COFFEE END tables, must sell, reasonable offers. 382-4484.

HIGH BACK LOVE SEAT HIDEa-bed; blue turquoise brocade, excellent condition. $225. 479-7984.

SINGLE DRESSER WITH MIRror, chest of drawers, $45 each. 386-7495.

NEW BLOND CEDAR CHEST for sale. 385-3822.

MEDITERRANEAN COFFEE table and end tables. 652-3092.

97 FURNITURE

MATTRESSES
INVEST IN THE BEST
INVEST IN REST
B.F. Goodrich foam rubber mattresses guaranteed for 20 years. Latex foam rubber automatically adjusts to variations in weight giving even support the full length of the spine. They are comfortable, cool, hygenic and are made in a fire retardant ticking. 39", $119 — 4'6", $135 — Queen, $179 — King, $269. Box springs to match. Polyfoam mattress topper pads, single $8.55, double $11.85, Queen $14, King $17.75. Angle iron bed frames with rug rollers $24.
IMMEDIATE DELIVERY
GREGG FURNITURE
2300 Douglas 388-7365

BRAND NEW ROCKING CHAIR, amber gold. $150. Phone 595-2959.

98 TV, STEREO, RADIO SALES and SERVICE

RENT to OWN
Open 'til 9 Nightly
PANASONIC—TECHNICS
Colour TVs — Stereos
Buy the best and reduce costly service calls! Why pay more? Panasonic 20" Color, only $549, $20 down, $20 per month, O.A.C. Panasonic 26" Color, only 699, $23 down, $24.50 monthly O.A.C. Above rates at 13.9% interest, 36 months. Panasonic warranty, 5 yrs. PIX Tube, 3 yrs. parts and labour.
Hi-Fi Equipment
TECHNICS — DYNACO

Technics $120 Turntables	$129
Technics SL2000 Direct Drive	$199
Technics SU7600 Amp .41 wt.	$299
Sensui Turntables from	$111
Technics Cassette Decks from	$249
Technics SU7600 Amp. 41 wt.	$299
Technics SA5460 Receiver, 65 wts., PC 20-20 Hz, 0.1% THD	$499
Technics SB4500 Speakers, pr.	$329
15% off all Dynaco Speakers	
Sansui Amplifiers from	$183

Lower price on package deals.
Bank financing available!
REPOSSESSED
Hi-Fi Equipment
Also Estate Sales and Trade In. Akai GX650D reel tape deck (as new reg. $1430), cash offers to $999. Take over payments of $34 monthly, Sansui QRX7001 receiver (reg. $1199) balance $799, continue payments of $27 monthly. ESTATE SALES: Top of Line Sansui receiver CRX6500 and four speakers. Try your offers.. Sansui AU555A amp., 60 wt., 199. Bose 501 speakers, SA5460 Technics receiver, and turntable with ADC cartridge, $999, $34 monthly. Dual 1215 turntable—ADC Cart. $69.
Car Stereos
Pioneer and Panasonic
Panasonic CX-10 Auto-Reverse Cassette Special 129. Complete line 8-tr. and Cassette at low prices.
Independent Buyers Discount Service Ltd.
383-1780
939 Esquimalt Rd.
Hours 10-9, Mon.-Fri.
10-6, Sat.

MAIS
FURNITURE and APPLIANCES
RENT
Color or Black-White
TV's at PENNIES per day
385-2435 1821 Cook

TV RENTAL SPECIAL
RENT 20" COLOR for MAY — $25 — 2nd month (JUNE) ½ price. Butler Brothers, 1720 Douglas, 385-3832.

CAR SOUND
AM-FM radios, tape players, cassette and 8 track in-dash radio-tape player, Jensen speakers. On premise installations.
B.C. SOUND & RADIO SERVICE
931 FORT 383-4731

CAV ELECTRONICS LTD.
755 YATES STREET
MARANTZ, YAMAHA, DUAL DAHLQUIST, SAE, TEAC, BIC
388-6564

TV RENTALS
14-20" Colour—
Colortron
3180 HARRIET 383-9113

QUALITY SOUND
Near new McIntosh MA 6100 amp preamp in real walnut cabinet and Thornes TD 145 turntable with Stanton 681 EE Cartridge, $1100, serious inquiries only. 386-9208 after 6.

HITACHI TOP MODEL RECeiver. Received Consumer Guides. Best Buy. See it for yourself.
ATLAS STEREO AND TV
763 Fort St. 385-2712

CREATIVE COMPUTERS
SELLING MICROCOMPUTERS
Imsai, SWTPC, books. Opening soon. Customer and club membership inquiries phone c-o 477-7732, 595-3976.

USED PORTABLE STEREOS from $39.95; used console stereos from $49.95.
ATLAS STEREO AND TV
763 Fort St. 385-2712

CRAIG 8-TRACK RECORDER and play, AM-FM stereo receiver, open to offers. Needs speakers. 423 Superior St., No. 11, Robert, anytime.

MUST SELL SONY REEL TO reel stereo taperecorder. Auto reverse, 3 motors, 2-speed. Excellent condition. Will sell for less than half original price. 478-6742.

HITACHI, PHILIPS, NORESCO, Dual. Shop around and compare. We service what we sell. ELECTRON TV SALES and SERVICE. 100 Burnside W. 383-5432.

COMPONENT STEREO, SANSUI 221 receiver, EDS turntable and speaker. Excellent condition, $200 firm. 384-2394.

HELP — 100 MANY COLOUR TVs taken in trade — come in — make an offer. City Centre TVs, Kmart Mall, 477-6571.

New 14" AGS B and W TV $129 — also 12" RCA AC-D CS159 and 12 used Zenith $79. Butler Brothers, 1720 Douglas, 383-6911.

1976 SONI COLOUR TELEVISION, excellent condition, guaranteed, $400. 382-3282 anytime.

FOR SALE 19" AND 20" COLOUR TV's, $199. Guaranteed. Butler Brothers, 383-6911.

KEF HOME BUILT SPEAKERS $375. Also Thorens Tonearm. After 4, 592-7110.

VIKING AM-FM TUNER AMPLIfier in excellent condition $225. 383-2805.

MODERN, EXCELLENT 23" console TV can deliver, $50. 479-9283.

CROWN IC—150 PREAMP AND D150A power amp. $775, or closest. Available separately. 383-0057.

SIMBA SSB C.B. RADIO WITH D104 Lolley pops. Realistic DX 160 short wave radio. 478-6680.

ROBERTS RECEIVER, DUAL 1214 turntable, 2 pairs of speakers. Asking $400. 592-0350 after 5 p.m.

PIONEER CASSETTE TAPE deck for car. 598-5352.

17" SONY TRINITRON AS NEW, warranty $450 firm. 383-4638.

COMPLETE COMPONENT Sound Design stereo. 125. 383-5673.

COMPLETE COMPONENT Sound Design stereo. $125. 383-5673.

ATTRACTIVE LATE MODEL 23" TV. Can deliver $65. 479-9283.

CONSOLE AM-FM TV, EXcellent shape. $100. 479-3274.

98 TV, STEREO, RADIO SALES and SERVICE

RENT
TO OWN
1977
20" Electrohome
COLOR TV
$20.00 monthly
2 year warranty on all parts and labour and a year warranty plan on the picture tube. Call
CITY CENTRE TV
OPEN 10 A.M. — 9 P.M.
6 DAYS A WEEK
477-6971
Next to K Mart in the Mall

99 GROCERIES, MEAT and PRODUCE

"MEAT" AT McCOLLS
Grade A sides of beef $1.05 lb. Black Puddings, Slicing Sausage, White Puddings, Haggis.
PARLIAMENT MEWS
Ste. 5-230 Menzies St. 382-1611

HOLLOWAY'S FARM
Veyaness Rd., open for you to pick strawberries, 60c lb., on Wednesday and Sunday this week. 652-2816.

STRAWBERRIES READY picked, raspberries and red currents too. Advance orders. 386-0934.

PLACE YOUR ORDERS NOW for Strawberries picked, and pick your own, call after 6, 652-2353.

TAKING ORDERS NOW, STRAWberries and raspberries, pick own or we pick, no children. 652-1534.

STRAWBERRIES, PICK YOUR own this week. Season now starting. 6373 Oldfield Rd.

TOMATOES FOR SALE. 40 cents per lb. 6432 Pat Bay Hwy.

100 MISCELLANEOUS FOR SALE

SIX-MONTH-OLD 8-PIECE DINEing room suite from Standard Furniture. Round table, two leaves, six chairs including two arm chairs plus buffet, regularly $595, our nearly new at $499.95. Double bedroom suite complete including mattress, $149.95. Tiffany shades all hand made with stained glass from $14.95. Everything in the store 20 to 80% off. Pete's Place. Open 7 days and nights. 15 minutes from town, 10 from Woolco. Financing available. We accept Chargex and Master Charge. 786 Goldstream, 478-6000.

USED SEWING MACHINE SALE Over 40 used machines to choose from. 1 only treadle; 2 electric portables, $45; 2 electric portables, $49; 3 electric portables, $59; Singer slant needle, $79; Singer automatic, $119; 6 Singer Touch and Sews from 169; 1 only Bernina open arm automatic. All 1 yr. guaranteed. Sawyer Sewing Centre, 840 Fort St., 388-6228.

B.C. ALUMINUM
Window screens $8 and up
Door parts — screen repairs
5" Gutter — Eavestroughing
ANGLES—TUBING—SHEETING
Patio roof — Roll up awnings
3930 Douglas (Cor. Ralph)

ELECTROLUX AP100 SHAMpooer, regularly over $200 our special $139.95. Large Aqua wet dry vacuum, $29.95. Everything in the store 20 to 80% off at Pete's Place. Open 7 days and nights. 15 minutes from town, 10 from Woolco. 786 Goldstream, 478-6000.

LARGE DOUBLE-DOOR TAYLOR safe, 2 5,000-gallon steel tanks, angle iron, "H" beams, pipe posts, pumps, motors, assorted electrical gear, steel fencing and gates, cast iron melting pot, brass valves in all sizes, plus hundreds of other items. Offers, 656-1910 or 656-1813.

42" X 20" X 25" CEDAR LINED chest, $75; 2 pce. gray chesterfield, $65; Speed Queen automatic washer, $189.50; Speed Queen dryer, 149.50. Mel's Bargains, 2460 Quadra, 384-3152. Closed Mondays. Chargex available.

HOUSEHOLD EFFECTS: WASHer, dryer, large upright freezer, 2-bedroom suites, 2 bed-chesterfields, French provincial chesterfield, console TV, 2 china cabinets, Naga-massage chair, dinette. Many more furnishings and other items. 386-9065.

FIBREGLASS — COMPLETE line of the best materials always in stock at THE PLASTIC SHOP, Industrial Plastics Ltd., 2105 Douglas St., Victoria, 386-1477 or 460 Wallace St., Nanaimo, 753-0114.

STAINED GLASS
New shipment just arrived. Green opals and many others. Water Glass Studio, 1119 Vancouver St., 384-1515.

32'X22' FOUNDATION FOR float house. Radial arm saw. Television. Skil chain saw. Wood stove. End tables. Stereo amplifier, turntable and speakers. Miscellaneous. 382-3279.

DISPLAY RACK WITH 5 PLATE glass shelves and storage space, ideal for displaying merchandise, clothes, gifts, food. Cost $200; price to sell $75. 720 Yates St., House of Farrah, 384-2444, 11 a.m.-5:30 p.m.

CHESTERFIELD, $20. CRIB, near new mattress, $40. B/W TV, $30. Ultimate—Garrard stereo, $175. Brick-board shelves, $10, $5. Double bed, $35. Hand mower, $20. Miscellaneous items. 477-9878.

GARAGE SALE, BRASS, CHINA, pictures, baskets, piano bench, tools, typewriter, oak desk, canes, electric fireplace, lamps, and books. Friday, Saturday and Sunday. 659 Niagara Street.

HORIZONTAL SLIDING WINdow, 78x33, $15; glass bathtub enclosure, $50; new VW radial tire, $25; exercycle, $60; 8 ft. lift up garage door, $90. 656-4265.

WHO ELSE HAS KEYS TO YOUR home? Set your locks to different keys.
PRICE'S LOCK AND SAFE LTD.
847 Fort Street 384-4105

LOVELY LARGE DAISIES PICture; youth's maple bed; ladies' red suede jacket; Corning coffee percolator; French provincial lamp. Offers. 479-6186.

4X8 POOL TABLE, 1-PIECE slate, snooker, 8 balls, cues and accessories $750. Twin bed. Small bar. 386-0916 before 11 a.m. or after 6 p.m.

NEW WESTINGHOUSE 13 CU. FT. frost-free fridge, $430. 30" deluxe range $260, dishwasher $365. All Harvest gold. 478-7549.

TIFFANY LAMP, SWAG OR ceiling, blue and amber, leaded, cathedral glass 13" diameter $55. 477-6274.

CLEANED USED RED BRICKS, baker and flat. Red for patios, walks, facings. 12x12 and 8x12 Timbers, furnace. 652-3898.

J. K. PIPES
Business Systems
Office Supplies
1121 Fort 386-7728

EXTENDED NAILS DONE, $15. 30' of plastic 2" pipes. Approximately 20' copper 2½". 385-8061, 384-1731.

INTERCONNECT
Rents, Sells, Leases Telephone Answering Machines.
384-0511

GIRL'S PURPLE MUSTANG bike, 24", $25. Admiral chest deep freeze, 7.4 cu. ft., used one year, $150. 592-1864.

PORTABLE MOFFAT DISHwasher, gourmet deluxe model, one year old, $375. 474-1991 before 8 a.m. or after 6 p.m.

COMPLETE HOUSEHOLD FURniture, lamps, color TV, stereo equipment, also carpentry, power and small tools. 477-5429.

EUROPEAN HEALTH SPA LIFE time membership. Value over $1,000. Sell $500. All transfers approved. 477-0316.

TYPEWRITERS
Trade in clearance, manuals from $50, electrics $150. Capital Office Machines, 2727 Quadra St. 383-5700.

LAWNMOWER, GARDEN TOOLS, automatic washer, chesterfield and chair, baby furniture. 385-5274 after 5 p.m.

PIANO, CHINA HUTCH, STEREO, color TV, microwave oven and loads of other household items, sacrifice, must sell now. 658-8713.

TWO 9X12 WINDSOR GARAGE doors, model 240, each $250, to view, 2777 Claude Road, in Langford.

GENERAL ELECTRIC WASHING machine, working order, $100. 598-3972.

PICNIC TABLES FOR SALE. Stained $25, otherwise $20. 478-1091.

100 MISCELLANEOUS FOR SALE

CARPET TREND
NOTE: THESE PRICES ARE NOT MISPRINTS
FIRST COME FIRST SERVED
WE ARE MOVING
AND THIS INVENTORY MUST GO!!
Bouquet Aster Gold. 36 oz. Multi-coloured short shag, 46 sq. yds. only.
Reg. $16.95 SALE $8.95
Bountiful Soda Pink and Regent Purple. Beautiful for bedrooms.
Reg. $14.95 SALE $7.95
Harding Erin Twist — The Famous Hard Twist. 5 colours — short yvardage.
Reg. $13.95 SALE $9.85
Burlington Rave Revue. Biscuit — 54 sq. yds. only. SALE $10.95
Fashion Plus — 4 colours. Heavy nylon Saxony.
Reg. $14.95 SALE $10.95
Satinious Hills cut and loop. Very pretty — 4 colours. SALE $7.85
Harding Misty Lake White, 6' width. For bathrooms. $2.63 lin. ft.
Hardings Shaladin — 9 colours. Famous nylon 2-tone saxony.
Reg. $12.95 SALE $7.95
Grange Park — 54 oz. Subtle tone in tone. Very heavy saxony by the world's largest textile company — a manufacturer's clearance.
Reg. $24.95 SALE $15.95
ROLL END SPECIALS
Nylon Saxony, 2 colours — seconds. SALE $3.99
Multi colour shag, 2 colours — 14' wide. SALE $3.95
CORNER OF SKINNER AND LANGFORD
(Vic West)
386-7501

EATON'S WAREHOUSE STORE
HOME FURNISHINGS AT BUDGET SAVING PRICES
749 View St.

KILSHAWS
1115 Fort St.
AUCTIONS
Friday at 7:00
Appraisals
for
Insurance and Sale PURPOSES
384-6441

THIS WEEKEND FIVE ONLY near new special $219.95. Two only power-head regular refil $334, our Electrolux model 89 with power head $149.95. Two only Filter Queen with power head, regular retail $475 our nearly new $249.95. Financing available with low monthly payments. Also Master Charge and Chargex. At Petes Place. Open 7 days and nights, 15 minutes from town, 10 from Woolco. 786 Goldstream, 478-6000. Everything in the store 20 to 80% off.

SPEEDQUEEN
WASHERS - DRYERS
Ranges, fridges, microwave oven, freezers, household furnishings.
MATTRESS SPECIALS
ACTIVE FURNITURE WAREHOUSE
566 David 382-8274
Downtown 843 Yates 382-6500

HOUSESAVERS
NOW OPEN
SUNDAYS
Quality recycled building materials.
242 Marsh Street 382-8711
Tues.-Sun. 9:30-5 p.m.
Closed Mondays

CHROME TABLE AND SIX Hornock chairs, $69.95. Slightly soiled new Simmons Beauti-rest, queen size mattress and mismatched box spring, retail $499.95 regular, our price $199.95. 20 to 80% off everything in the store. See our ad under antiques and come to Petes Place. Open 7 days and nights. 15 minutes from town, 10 from Woolco. 786 Goldstream, 478-6000.

18' BY 4' COLECO SWIMMING pool with filter, lad

100 MISCELLANEOUS FOR SALE

NEW and USED

Two-pce. chesterfield suiter, $189 to $499; Hide-a-beds, $299; swivel rocker, $159; Drop arm love seat, $149; Wooden rocking chair, $29.95 to $149; 5-pce. pine dining set, $399; Duncan Phyfe drop leaf table and 6 chairs, $462.50; Round rock maple table and 6 chairs, $559; corner china cabinet, $314; China cabinets, $95 to 319; Sets of 4 Dining chairs, $139 to $219; 5-pce. kitchen sets, $59 to $109; Coffee tables, $9.95 to $95; 9x12 rugs, $19.00 to $99; Wardrobes, $79 to $199; Complete bedrm. suites from $219; Chest of drawers, $299.95 to $149; Dressers, $59.95 to $149.00; single beds from, $39.95; Vacuum cleaners, $29.50 to $79.00; Fire screens, $15.95 to $39.95; Fire grates, $7.95 to $19.95. Use your Chargex or Master Charge.
PANDORA FURNITURE LTD.
New and Used Furniture
1050 Pandora Ave., 383-6319

ANTIQUED INLAID MAHOGANY twin beds, high headboard with mattress, $399.95 pair. Complete bedroom suite, near new six drawer mirrored dresser, highboy, headboard, mattress and box spring, $199.95. New unfinished drop front desk with three drawers, $59.95. One near new Electrolux AC100 with power head, $219.95. New four drawer dresser, while they last, $39.95. Church brass bar mirror, $9.95. At Colwood Corners next to IGA, open 7 days.

PS
"THE PLASTIC SHOP"
2105 DOUGLAS ST., 386-1477. ONE STOP SHOPPING FOR ALL PLASTIC PRODUCTS. Industrial Plastics.

JACOBEAN TWIST FIVE-PIECE oak dining room suite, table, 4 chairs, including arm chair, $349.95. Solid mahogany Queen Anne mirrored sideboard, regularly $249.95, now $149.95. Golden oak mirrored sideboard, regularly $399.95, now $199.95. Oak sideboard, $79.95. Heavy mahogany table, four chairs, $299.95. Everything in the store reduced 20 to 80% off at Pete's Place, 785 Goldstream, 478-6000.

MOVING, SELLING 7-PIECE solid maple bedroom set, $450. Sofa and chair with down filled cushion, $350. Kenmore washer and dryer, $400. Yellow kitchen table and 4 chairs, $40. Studio couch $25. Large white Moffat frostfree refrigerator, 6 months old, $500. 598-8575.

WICKER TABLE, $38. OLD ICE chest, $15. 6 by 9 braided oval, $30. New baseboard heater, $28. Curtains, 18 a set. Matching coffee table and chair, $30. Hair dryer, cutlery, glasses, suitcases, plants, men's clothing and jewelry. Brian. 595-6995.

CRIB, $10. BABY WALKER, $3. Mesh playpen, $30. Complete aquarium, $45. Complete liquid embroidery plus pictures, etc., $140. Sewing machine, $10. Small child's two wheeler, $15, canteen, $5. Two canes $5 and $3. 382-7027 between 9 and 4:30.

PLANKS, GENDRON PING PONG table, old sink, toilet and bathtub, oil drum with stand, double enamel kitchen sink, complete, hot water tank heater, sewer pipes, and others, offers. 479-7692.

UNIVERSAL TRADING CENTRE 584 Johnson, Upstairs Warehouse Bargains. Tools, furniture, antiques, curios, glassware, pictures, stereos, cameras and jewellery. 383-9512. We Buy, Sell and Trade.

TV TUNER SPRAY CLEANER $2.69. We repair stereos, professional service provided on all stereo components. ELECTRON TV SALES and SERVICE, 100 Burnside W. 383-5432.

CARPET
Clearance of carpet roll ends sizes from 3' - 40', clearing at ½ of retail. Over 1000 in stock. Fuzzy Wuzzy Rugs, Craigflower and Skinner, Bay and Blanshard. 382-5142.

PIANOS FROM, $650. 4 PIECE bedroom suite, $195. Oak dining suites from $495. Many turn-of-the-Century collectables. Red Barn Antiques, 4596 West Saanich Road. (Royal Oak).

39" HOLLYWOOD BED. IMMACULATE condition. Bed springs for 54" mattress. Small girl's bicycle. Kenmore washer with sudsaver. Kenmore dryer. Both working order. 477-9665, after 5.

CUSTOM UPHOLSTERY
In stock fabrics from $9.95 per yd. In home estimates with fabric samples. Contact Mrs. Daphne Pollard at Riga Upholstery, 383-7621. Now In Market Square.

HITACHI MICROWAVE OVENS clearing at cost. From $329 and up.
ATLAS STEREO AND TV
763 Fort St. 385-2712

WATERBEDS
478-7345 DAY OR NIGHT

20 MILLION MAYTAG OWNERS can't be wrong. Get one today at C. TAYLER Home Appliances Ltd., 707 Johnson, 383-3281.

CARPET WITH UNDERPAD, gold shag, 30 sq. yds., good condition. 658-1164.

SLATE POOL TABLES FROM $575 and shuffle boards L. G. K. Enterprises. 478-8559.

BRICKS
Used red bricks, cleaned 24c each, phone 388-9079.

44-PIECE SET OF COALPORT "Revelry" bone china. $350. Worth double. 477-5026.

ONE HARVEST GOLD 13-CU. right-hand frost-free refrigerator. 388-7421 9 to 4 p.m.

DISHWASHER, DEEP FREEZE, and stereo. Best offers. 2210 Victor St.

CHILDREN'S SAND BOXES, 4'x4'x8", with sand, $15, delivered. 383-0974.

9 X 12 MUSHROOM BRITISH India, like new, $225, 7x9 carpet with underlay, $35. 383-1424.

DISHWASHER, DEEP FREEZE, and stereo, best offers. 2210 Victoria St.

ATTRACTIVE TERRARIUMS made on order for sale. Approx. $20. 598-7988.

ENGAGEMENT WEDDING RING set, 14K gold, $250. Nearly new. 388-5768.

GENERAL ELECTRIC BIG MO 101, electric lawnmower, excellent condition. 595-7219.

HOOVER WASHER SPIN DRYER, good condition, $50. Phone 595-1162.

HYDROPLANE FOR SALE. $75. or best offer. 478-1298.

103 MISCELLANEOUS WANTED

WANTED: REHEARSAL SPACE for band. Secure. $75 per month. Six months approximately. Phone 385-6940, before 5.

SAWYER SEWING CENTRE
RENT TO OWN — Domestic and Industrial sewing machines
840 FORT 388-6228

WANTED: RIGHT REAR AXLES for 57-58 Merc., Monarch or Lincoln. Will pay good dollar if crack free. 478-1195.

WANTED: ECONOMY TRACTOR and attachments, running or not. 656-4296.

WANTED: SECOND HAND VEGetable cooler, approx. 12'6"x42". 595-2829 anytime.

TOP PRICES FOR OLD POSTcards, etc. Please call 595-7567 or 383-8311.

WANTED: HUSQVARNA SEWING machine. Good condition. Reasonable. 479-9873 after 5.

FURNITURE, DISHES AND household articles for cash. 388-6542.

WE BUY FURNITURE, HOUSEhold goods, pictures, tools, etc. Best cash prices. 386-0462 anytime.

OLD CAR BATTERIES, RADIAtors, copper, brass, lead. 383-1328. 826 David.

WANTED: AREA CARPET IN rust brown or natural shade. 383-1000.

WANTED: NORTHUMBRIA sterling, Normandy rose pattern. Will accept odd pieces. 385-5408.

WANTED: OLD FASHIONED drug store or doctor's scale. 382-0033 or 382-2689.

WANTED: GREEN HOUSE, GARden cart, tools and wheel barrow. Also 16" split rims. 652-1559.

FRIDGES AND FREEZERS bought. 598-7422. All-Temp.

SELL OLD BOOKS TO THE Haunted Bookshop. 382-1427.

WANTED: WOODEN FURNIture, any condition. 598-1715.

USED FOUR-DRAWER FILING cabinet. 656-5037.

LUNDS
AUCTIONS
Tuesday — 7 p.m.
Friday — 1:30 p.m.
APPRAISALS
For All Purpose
386-3308

RIFLE, SHOTGUN
WE WANT YOUR GUN
OR HANDGUN
CASH FOR ALL MODELS
Robinson's
Since 1929
VANCOUVER ISLAND'S LARGEST GUN SELECTION
1307 BROAD 385-3429

INTERNATIONAL KNIVES
The sharpest place in town
WANTED!
GUNS GUNS GUNS
For shooters—hunters—collectors
ALSO
Badges — Flags — Swords
Uniforms
ANYTHING MILITARY
574 Yates St. Ph. 383-2422
(across from the Post Office)

THE SALVATION ARMY Needs your re-usable clothing, furniture and household goods. "Help us to help others." Family Thrift Stores. Victoria, Sidney and Langford. For pickup — 386-3295.

WHOLE WINDOWS BOUGHT, any quantity. We pick-up.
VICTORIA COMMUNITY WORKERS
385-4654

GIBSONS AUCTION SALES
Now accepting suitable items for our next sale, phone for pickup. 656-6992.

WASHERS-DRYERS
Cash paid for Inglis, Kenmore and Whirlpool washers and dryers working or not. Other makes of dryers considered. Ralph's Appliance Repairs, 479-7824 'til 8 p.m.

NEWSPAPERS AND MAGAzines. Free Pick-up. Call
VICTORIA COMMUNITY WORKERS
385-4654

TIMBER PURCHASED
Standing or felled. Stumpage guaranteed, brush piled and cleared. Also contract loading and hauling. 383-3065, 479-2378.

AVON PAWN NO. 1 CHESS pieces, full price, contents unimportant. 477-9727.

WANTED: POWER NAILER TO 3¼" capacity round-head nails, any condition. 642-5712.

WANTED TO BUY: FURNITURE, household goods, tools, etc. 477-7854. Fair price paid.

WANTED — UMBRELLA TABLE in good shape, reasonable. 478-4248.

WANTED: SINGLE HOLLYWOOD beds, also patio door. 642-5054.

109 MISCELLANOUS TO RENT

SAWYER SEWING CENTRE
RENT TO OWN — Domestic and Industrial sewing machines
640 FORT 388-6228
CLOSED MONDAYS

WHY BUY AND MAKE A MISTAKE?
Telephone Answering Machine rentals at INTERCONNECT
384-0511

115 SWAPS

MOTOR HOME CONVERSION, 10,000 miles, rebuilt, sleeps seven, all conveniences, was $5500, take $4750. Open to car, truck, boat or ? in trade. 656-6806.

FOR SALE, OR SWAP FOR GRAmaphone, electric Argoson tricycle, between 1930-1939. $400 or best offer. 478-0082.

SWAP 12' BOAT WITH CABIN, trailer, 1975 9.9 motor, three rods and reels, two lifejackets and net for hardtop tent trailer. 3549 Richmond.

MOVIE CAMERA, PROJECTOR and screen, swap for rifle, or sell. 385-0070.

PROFESSIONAL BUILDER'S transit, including rod for cement mixer or compressor. 652-2648.

117 ARTS and ANTIQUES

FINE PROFESSIONAL FURNIture refinishing and antique restoration at reasonable prices. 598-1715.

FOR SALE, OR SWAP FOR GRAmaphone, electric Argoson tricycle, between 1930-1939. $400 or best offer. 478-0082.

FOR SALE ROLL TOP DESK, $500. 598-8770.

FURNITURE REPAIRED ... ANTIques our specialty. 478-2539.

1840 DAVENPORT, EXCELLENT shape. Asking $1,000. 384-1445.

120 GARDEN SUPPLIES

VANCOUVER ISLANDS LARGest stock of new John Deere lawn and garden equipment. Good reconditioned trade-ins usually in stock. J. Grieve Motors Ltd., 652-1642 days, 652-4192 evenings.

WILL HAUL TOP SOIL, ROAD gravel, fill sand, very reasonable. 479-6459.

Fertilizer

FREE PURE CHICKEN MAnure, to any one who can take 30 yards a month, on a continual bases. We load. 478-2246.

DRYED CHICKEN MANURE, 40-lb. bag for 1.25, minimum 10 delivered. 656-4696.

COW MANURE FOR SALE, 652-2026 or 652-1743. No Sunday calls, please.

Plowing, Rotovating and Cultivating

H. HOSKIN LTD.
Long grass and brush cut, hay cut, raked and baled, roto, levelling, etc.
479-2285

DON'S TRACTOR SERVICE
477-3913
We rotovate, plow, cut grass and brush also, loading and hauling.

COOPER TRACTOR SERVICE
478-3143 or 477-5167
Grass or brush mowing, rotovating, loading, hauling, lot cleanup.

ROTOVATING
Gardens and lawns, small or large jobs, reasonable. 658-5406.

LOW COST GARDEN ROTOVATing, call 652-1263 evenings.

Seeds, Bulbs, Plants and Shrubs

FUSCHIAS, 6" POTS, 75C; GERAniums, 60c each; tomato and bedding plants, $1 a dozen. 1424 Edgeware Road.

BROMELIADS FOR SALE IN pot on slabs. 592-0346.

Topsoil, Rocks and Fill

TOPSOIL MIXED WITH HUMUS and horse manure, $10 per yard including delivery. 479-0076 or 382-1180.

LAWN SOD
Johnson Sod Farms. Orders of all sizes. 339-4803 Comox.

DON'T BE DISAPPOINTED. TRY our Virgin soil, black, shredded. 383-1532.

GRAVEL SUPPLIES(REASONable rates, free fill, delivery only. 478-2326, 478-2428.

BLACK PEAT SOIL BY THE sack. We deliver too! 382-2843.

ALL FILL WANTED AT PROSpect Lake Golf Club. 479-2688.

120 GARDEN SUPPLIES

Topsoil, Rocks and Fill

SCREENED TOPSOIL WITH sand and manure $12 C.Y.
Minimum Delivery 6 C.Y.
Garden Sand $3 C.Y.
Plus Delivery
Sand — Fill
Road Gravel
Drain Rock
Crushed Rock
Bark Mulch — Fine ¾"-1½"
Bark Mulch — Coarse 1½"-3"
E. NIXON LTD.
Office 385-4431
Nights 479-1937
or 479-2995

USE THE SOIL THE LANDScapers use. Excellent, screened topsoil mixed with sand. Delivered $11 per yard, minimum 6 yard order. Pickup $8.50 per yard. 4251 Blenkinsop. 477-6964.

NO. 1 TOP SOIL, SAND, MAnure mix, 7 yds. $65 delivered. $120 for 14 yds. delivered. Delivery charge in certain areas. 386-8272 orders taken 7 days a week.

TOP QUALITY SHREDDED TOPsoil, mixed with sand and manure, 10 to 14 yard loads, $8 per yard. Smaller amounts available. Peninsula Bulldozing. 479-1884.

No. 1 and 2 TOPSOIL
$6.75-$9.50 per yard
Phone 652-3951 or 652-1658.
PICKUP ORDERS WELCOME

NO. 1 SCREEN TOPSOIL, MIXED with sand and manure 7 yards — $65, 14 yards—$120, Self-pickup $9—yard. P.J. Trucking, 478-3322.

NO. 1 SCREENED BLACK LOAM, 7 yds. $65. Bag $2. Not screened 7 yds $56. Good fill soil 7 yds $32. 595-8129.

COLOURFUL BLASTED ROCK, you load and haul, $6 yard, 598-4371.

125 PETS and SUPPLIES

GREAT DANES
Youngman's Great Danes is pleased to announce 8 outstanding puppies, sire: American Canadian champion "Lincolns McQ" Dam: Canadian Champion "Grandanes something special" 5 males, 3 bitches, Brindle and Fawn, 384-0074.

TWO MALE REGISTERED English Sprinker Spaniel pups, 6 weeks old, liver and white, tattooed, vaccinated, dewormed, $100. Phone 752-9535, weekdays after 5, anytime on the weekend.

2 AFFECTIONATE CATS, FREE to good homes, male neutered, female spayed. Forced to give away because of child's allergy. 386-8235.

MINIATURE LONG HAIRED Dachshunds. Vaccinated, registered. Delightful temperaments, $200. 479-6379.

TWO PERUVIAN GUINEA PIGS for sale with indoor and outdoor cages. $40. inclusive. Phone 479-9692 after 6 p.m.

PUREBRED DOBERMAN PUPpies, had shots, tails and dewclaws done. Evenings 598-7725 and 652-2768.

PUREBRED DALMATION PUPS, 8 weeks. $75. 743-4192 eve., 386-2938 days. Tony.

MAYDON POODLE VILLA
Registered black miniature puppies. 112-743-2493.

FEMALE SCOTCH COLLIE, ONE year, spayed, shots, unregistered, $50 to good home. 478-7977.

7-MONTH OLD REGISTERED male golden retriever for sale. 598-3961.

ARBUTUS CATTERY. REGIStered black Persian kittens for sale. 478-1636.

1 PAIR OF LESSER SULPHUR Crested cockatoos with stand and cage. Offers. 385-3655.

ONE 30-GALLON, 15-GALLON, 7-gallon aquariums complete with fish, $150. 385-3655.

REGISTERED SHELTIES, 2 male pups, needled and wormed, Port Alberni, 724-2332.

REGISTERED FEMALE BLACK Lab, 9 months, with papers. Offers. 479-9590.

LOST IN COOK-FAIRFIELD area, 2 collie pups, 8 weeks old. Please call 386-0305 after 5 p.m.

COCKAPOO TERRIER PUPS, 6 weeks old, want good home. 478-6657 after 6.

PUPPIES FREE, SHEPHERD and wolf cross, 6 week old, 642-3990.

MUST GIVE AWAY TO LOVING home, well-mannered, Irish Setter. Spayed and very healthy. 652-4144.

ADORABLE KITTENS. FREE TO good homes. House trained. 381-2006.

FREE PUPS PART SHEPHERD and Lab. Cute. 479-2150, 350 Hector.

TWO FLUFFY KITTENS FREE to good home, one grey male, one tabby female. 478-4914.

FREE TO GOOD HOME ONLY one long haired extremely cute kitten. 479-6560.

FREE KITTENS, 6 WEEKS OLD, call evenings, 383-3528.

KITTENS TO GOOD HOME, LITter trained. 479-3355.

20 - GALLON AQUARIUM WITH canopy, $40. 656-5971.

4-WEEK-OLD RABBITS, FREE to good homes. 384-8655.

AFGHANS FOR SALE. OFFERS. See at 1281 Denman St. after 5.

FREE KITTEN. 382-1625; 386-9886 after 4 p.m.

8-WEEK PUREBRED (FEMALE) Irish setter. 385-8555.

KITTENS NEED HOMES IMMEDiately. Call before noon. 478-4891.

FIVE PUREBRED SIAMESE, $35 each. 2210 Victor St.

FREE (6-WEEK-OLD) KITTENS to good home. 382-1653.

ONE YEAR OLD GERMAN SHEpherd to good home. 477-4815.

PART-PERSIAN KITTENS TO BE given away. 382-1085.

127 CHICKS, POULTRY, HATCHING EGGS SUPPLIES

LAYING AND MEAT CHICKS, also, rare breeds, Auracona, Buff Orpington, Wyandottes, Jersey Giants, Partridge Cochins, etc. 478-7617.

128 LIVESTOCK SUPPLIES and EVENTS

5 DAY ENGLISH HORSEMANship courses, July and August. Also hourly rates, Morning Star Stables. 478-8069.

WESTERN SADDLE IN EXcellent condition, can be seen at Highland Pack and Feed or call 642-3475.

NEW SEASONED FIRST QUALITY HIGH PROTEIN HAY, $54.00 PER TON. CUMBERLAND FARM. 652-2530.

9 WEEK OLD WEINER PIGS, also beef by the side, 75c a lb. Cut, wrapped and delivered. 653-4556.

CUSTOM HAYING, MOW, RAKE and bale, phone 652-2316 or 652-3196.

BROADMEAD EQUESTRIAN centre Classic, July 1st, 10 a.m., $750 prize money.

9-YEAR-OLD SADDLEBRED MARE, English and western, reasonable to good rider. 479-9537.

HAY FOR SALE — $80 PER TON. Deliveries arranged. Griers Farm Ltd., Duncan, 746-6550.

SCOTTSDALE STABLES — horses boarded, box stalls, riding ring. Phone 478-9969.

HAY AND STRAW FOR SALE, 652-2026, 652-1743. No Sunday calls, please

PUREBRED SPANISH DONKEY, 5 years old, mare, kind and gentle. 112-653-4470.

REGISTERED ¼ HORSE GELDing, 5 years, must sell. 479-3480 after 6.

REGISTERED PART-QUARTER-Horse mare, 5 years. With equipment. 656-6457.

1 BLACK GELDING, 15 HANDS high, 12 years old, $250 or best offer. 477-8288 after 4:30 p.m.

SADDLE, TACK, BLANKET, REpair. Wanted 16", 17" collars. 384-7238.

HAY FOR SALE, ON FIELD, DElivery available. Meadowbrook Farm, Cowichan Station. 748-0030.

NAVY BLUE HARD HAT, GOOD condition, size 7⅛, $12. 479-1292.

QUALITY HAY, $2.00 A BALE IN the field. 477-8638.

BARRY ALLEN GRADUATE farrier. Phone 478-5278

REGISTERED QUARTER horses for sale. 652-2445.

QUALITY PIGLETS
8 wks. $40. 479-3747.

128 LIVESTOCK SUPPLIES and EVENTS

ATTENTION HORSE OWNERS
Horse shoeing is an industry which requires in equal degree, knowledge and skill. Physiological corrective pathological and specialized farrier services are now available to South Vancouver Island, B.C. certified and licenced. Please contact Donnie Buckner. (Farrier, 748-3348, Cowichan, B.C.)

HAY FOR SALE, TAKING orders now for new cut hay. Reasonable rates, due to lack of storage. No Sunday business. Phone 652-1620.

REGISTERED 3-YEAR-OLD half Arab Gelding. Flashy chestnut. 14.3 hands high. Good English prospect. Will require experienced handler. 334-4301 (Courtenay).

GOATS: ALPINE CROSS BUCK and Doe, ready to go. 2 Nubian bucks, ready in 5 weeks. Cobble Hill (112) 743-2960, after 6 p.m.

SUMMER BOARDING. COMplete care for your horse. Stabled or at grass. Cobble Hill area. 743-5047 after 5.

6-YEAR-OLD SOUND ANGLOArab mare for sale. $400. 15" western Simcoe saddle in new condition, $200 firm. 478-8235.

2 HEREFORD COWS, WITH heifer calves at foot. 478-0245.

8' CEDAR FENCE POSTS, $1.75 each 384-4014 or 479-2341.

130 HEAVY EQUIPMENT and MACHINERY

BOBCAT
HABITAT 2000
994 GOLDSTREAM AVE.
478-0811 DL 00784A
RENT A BOBCAT
36", 48", 60" wide machines
Special midweek rates
Machines available 7 days a week.
Your Island dealer for Allis Chalmers-Melrose Bobcat Tractors.

MF Massey Ferguson
STANWOOD
EQUIPMENT SALES LTD.
Industrial—Agricultural TRACTORS
6805 VEYANESS
652-1231
"YOUR LOCAL MASSEY DEALER"

INSLEY MODEL H100 TRUCK mounted case Hyd 301 on 64 IHC F1800 Tandem Truck 1½ yards bucket, good running condition, $15,000.
—Cat D311 generator set 3 phase 30 KW, excellent condition, $5,500.
—Ingersoll Rand 600 CFM Compressor, good condition, $7,500.
—To view, call 595-1304 or 642-3300 or write P.O. Box 790, Sooke, B.C.

450 JD TRACK LOADER. 450 J.D. dozer, 10 ton tri axle, pavement roller, 200 amp. Miller welder, blade for 450 J. D. loader. Phone 746-7093 or 748-0071.

FOR SALE: PACIFIC P10 CHUNK Truck, with contract, 575,000 gross per year. Lake Cowichan area. Will take highway logging truck in trade. 749-6400.

AUTOMOTIVE SHOP EQUIPment sale. Valve grinder, etc. 2940 Douglas St., Friday, June 10 noon till 2 p.m.

JOHN DEERE SKID STEER loader (Bobcat) 23 h.p., good shape, $4500. 721 Station Rd. 478-6333.

ONE TD18A TRACTOR, WINCH and blade. Offers. 479-7476.

FOR SALE HEAVY DUTY winch. After 6 p.m. 477-4925.

135 FARM IMPLEMENTS

FARMERS, THERE WILL BE A hay day on Friday 10th of June 2-4 p.m. Featuring the John Deere Hay Making Team. Held at Cumberland Farm, 1528 Stellys X Rd. Courtesy Tom Harvey, J. Grieve Motors Ltd., 652-1642

HAYING EQUIPMENT, NEW and used. J. Grieve Motors Ltd., 652-1642 days, 652-4192 evenings.

GOOD SELECTION USED FARM tractors. J. Grieve Motors Ltd., 652-1642.

150 CARS FOR SALE

USED CAR SALE
CHEVROLET MALIBU CLASSIC
1976 2-Dr. HT V-8 Deluxe Interior PS, PB, Wheel Disc., Radio, Rear Defogger.
Approx. 24,000 miles.
OLDSMOBILE CUTLASS S 2-DR.
1976 V8, PS, PB, Wheel Disc. Radio, Rear Defogger.
Approx. 20,000 miles.
CHEVROLET 9 PASSENGER STATION WAGON
1976 V8 PS, PB, Radio.
Approx. 25,000 miles.
VEGA HATCHBACKS
1976 V8, PS, PB, Radio.
Approx. 25,000 miles.
CONTACT MANAGER TILDEN RENT A CAR
Phone 383-4342 Victoria, B.C.

'70 CHEVELLE 2-DOOR HARDtop, 73,000 miles, V-8, automatic, power steering, power brakes, some surface rust. Will need paint. Any reasonable offer. Must sell. 219 West Burnside.

16,000 ORIGINAL MILES
1974 Dodge Challenger, red in color. E.T. Mags, big tires. Lakers, Gabriel highlackers, immaculate. Must be seen. 2873 Parkview Drive. Offers.

302 AGNES STREET, 3 BEDrooms, fireplace, swimming pool. Available immediately. $358 per month. Swinerton Stewart Clark, 385-2481.

PRICE FOR QUICK SALE
1974 Ambassador stationwagon, excellent condition, low mileage, air conditioning, many extras, asking $3,195. Call, 658-1187.

1966 DODGE MONACO, AUTOmatic, power steering, complete rebuilt transmission. Good running order. $475 or nearest offer. 479-6958.

'71 DEMON DART, 225
All power, exceptional condition, 656-5216.

'73 CELICA ST, VERY CLEAN, new brakes, radio, well maintained, $2,750. 656-2085.

1972 TOYOTA CORONA, NEW brakes, motor and clutch, $1650. Phone 656-5214.

1958 DATSUN PICKUP, 1300, REbuilt engine, canopy, good tires all-round, $895. 478-0965.

1976 FIAT 128, LADY DRIVEN, 9000 miles. Warranty. Call after 6:30. 384-6395.

1969 CORTINA, AUTOMATIC, 2-door, radial tires. Asking $1000. 479-1996.

'70 AUSTIN 1800 MK II
Good condition, low mileage, radio, $800. 385-6395.

'73 CHALLANGER, 340 AUTOmatic, performance addition, 38,000 miles, $2495. 477-6371.

1958 FORD STANDARD 6, FACtory rebuilt, 292 engine. Like new. Best offer. 598-3146.

1968 CHARGER, GOOD SHAPE. Phone 478-9617 after 4.

72 510 DATSUN, RADIALS, $1,000 or offers. 477-8831.

1971 DATSUN, 510, CLEAN. Phone 384-1965, between 2 and 4.

67 COUGAR, XR7, GT, $1,995. 474-2582.

'68 EPIC NO ENGINE. $50 OR offers. 478-6257.

150 CARS FOR SALE

THREE POINT MOTORS
ALL CARS B.C.A.A. INSPECTED

76 MAZDA 808
Four door sedan, only 2,500 miles! Rated in new car condition by B.C.A.A. $3,795

76 DODGE ARROW
Only 5,500 miles on this automatic hatchback. Rated in new car condition by B.C.A.A. $3,695

75 HONDA CIVIC
Hatchback, 15,000 miles. Rated in very good condition by B.C.A.A. $2,695

74 VOLKSWAGEN
Semi-automatic Beetle, 27,000 miles. Rated in good condition by B.C.A.A. $2,395

74 ASTRE G.T.
Only 22,000 miles. Rated in good condition by B.C.A.A. $2,395

74 VEGA
Rated in good condition by B.C.A.A. $2,195

74 TOYOTA 1600
Only 17,000 miles. Rated in very good condition by B.C.A.A. $2,595

73 VEGA
Automatic, only 22,000 miles. Rated in good condition by B.C.A.A. $1,995

73 TOYOTA
Corona sedan. Rated in very good condition by B.C.A.A. $2,295

73 TOYOTA 1600
Only 27,000 miles. Rated in good condition by B.C.A.A. $2,495

72 FORD TORINO
Hardtop, automatic, power steering, radio. Rated in good condition by B.C.A.A. $1,995

72 VOLKSWAGEN
Roomy 411 wagon. Rated in good condition by B.C.A.A. $2,395

ASK TO SEE B.C.A.A. REPORT

Open 'Til 9 P.M.
SHOW YOU CARE DRIVE SAFELY
2620 GOV'T AT HILLSIDE
385-6737
Dealer Licence D00740A

73 MONTEGO MX, 2 DR. equipped $2395
75 MATADOR X equipped, bucket seats, low mileage $2995
70 MAVERICK 2 DR. 6 auto. $ 995
69 VW Station Wagon, auto. $ 995
FOR MORE INFORMATION VIEW AT
2538 GOV'T Or Call 384-1014

GOING TO EUROPE?
Solve your travel problems. 1972 Austin Mini 1000 with 27,000 kilometres, like new condition, now garaged in London, England. $1,000. 477-9995.

SAVE OVER $700
1976 Toyota 1600 Deluxe 4-door, 4-speed, radio, Side mouldings, radial tires, Full undercoating. 3600 miles. Balance new car warranty. As new, save at $3,450. 383-8155.

MUST SELL: '72 VEGA HATCHback, 2300cc, 4 speed, average mileage, excellent tires, 4 extra wheels, radio, tested. Asking $1100. 656-5747.

1974 MAVERICK, 4-DOOR, AUTOmatic with economical 6-cylinder engine, luxury decor. Inside and out, only 36,000 miles, owner transferred, $3,100. 658-8901.

'63 FALCON, BODY EXcellent, new three-tone paint job, motor needs rebuilding. Suitable for youngster's first car. Apply 915 Mason Street.

'68 JAVELIN WITH 4 BARRELS, headers, air shocks, power steering, power brakes, 3-speed automatic, new tires. Offers on $1,300. 477-0429.

1971 VOLKSWAGEN, SUPER Beetle, very good condition, has all the options. Tested. Must be sold by next week. Best offer takes it. 652-2896.

1972 VEGA AUTOMATIC, PERfect condition. Mechanic's Inspection invited. Tested until February, 1978. Excellent buy at $1400. Phone 592-7320.

'72 CORTINA L, 2000 CC, AUTOmatic, 29,000 miles, excellent condition, must sell, $1600, or best offer. 598-7309.

1970 RED TOYOTA COROLLA station wagon, good condition, $850. 595-2402.

1939 MORRIS SERIES E SAloon, good restoration project, no rust, $500 or offers. 592-2129.

66 VOLKSWAGON, NEW CLUTCH, paint, just tested, $850. Mike, 479-1911.

1971 CRICKET, TESTED IN April, very good condition, $1100. Evenings 479-7266.

1965 CORVAIR STANDARD, very reliable transportation. $250. No. 3-869 Swan. 383-8308.

'73 PLYMOUTH SATELITE WITH 225 slant 6 automatic, radio, 17,000 miles $2100 firm. 595-2681 anytime.

1973 DATSUN 710 STATION wagon, 18,000 miles, wood grain, 4 speed, radials. 595-0966.

LEAVING COUNTRY, MUST sell '69 Toyota $600 or nearest offer. 478-8591.

66 VOLKSWAGON STATION wagon, asking $480. 384-4464, 592-1972.

1972 DATSUN 1200 AUTOMATIC, nice shape, low mileage, $1800. 479-9283.

'66 AMBASSADOR, V-8, AUTO., P.B., P.S., body in excellent condition, asking $695 or ? 656-5806.

150 CARS FOR SALE

S&H TOYOTA

DOMESTICS

76 CORDOBA
2-dr. HT, full power, vinyl roof. $5995

76 MONTEGO
VILLAGER S.W., air conditioning, trailer towing package, 11,000 mi. $6295

76 BUICK
SKYLARK, 2-door Hatchback, V-8, auto., P.S. $4895

74 GREMLIN
2-Door sedan, auto., radio, radial tires $2495

74 BOBCAT
HATCHBACK, 4-spd., new tires, 16,000 mi. $2995

IMPORTS

76 TOYOTA
CORONA, 2-door hdtp., 5-speed trans., radio, vinyl roof, 7,000 mi. $4995

75 VOLKSWAGEN
9-Pass. S.W., 21,000 mi. Looks like new $4895

73 CAPRI
2-Door, V-6, 4-speed, radio, 32,000 mi. $2795

73 AUDI
100 LS, 4-door, 4-speed, sun roof, 37,000 mi. $3895

73 TOYOTA
HILUX pickup, 43,000 mi. Very clean. 1 owner. $2395

72 TOYOTA
COROLLA S.W., 4-speed, 43,000 mi. $2495

71 MAZDA
S.W. $1295

SAUNDERS AND HITCHMAN LTD.
2040 Cadboro Bay Road at Fort and Foul Bay
Dealer Licence D01751A
592-2471

S&H TOYOTA

REG. MIDGLEY AMC Jeep
Hatchbacks!
Our Last '76 DEMO! Hornet Hatchback, with bucket seats, styled wheels, 3-Spd. 6-cyl. Power steering, radio, defogger and MORE!
List: $5088 NOW: $4388

Look at this '77 DEMO! Bob Allison's '77 Hornet Hatchback, Sun Orange with blue levi interior. It's an "X" Model, racey and ready!
List: $5792 NOW: $5288

Come to our Showroom! and have a peak at the all new '77 HORNET AMX! The official Pace Car at Western Speedway. It's simply sassy!

ALL COVERED BY THE AMC BUYER PROTECTION PLAN!

REG. MIDGLEY AMC Jeep
736 Cloverdale 385-8756
D.L. 00247A

'67 BLUE MUSTANG FASTBACK, 3-speed standard, Rally wheels, 7,000 miles. Good condition. $1,800. 478-8953.

YOUR CHOICE $450
1966 Chevelle Malibu 4 door hard top, 1967 Dodge Monaco 2 door hard top. 479-1705.

SACRIFICE! 1971 MAZDA AUTOmatic. Very well cared for, and in excellent condition. Best offer. Call Dick, 386-3128, 595-6166.

VERY NICE 1973 VEGA HATCHback, 4 speed, radio, new test, new tires, $1195. 383-4638, 598-7053.

'75 HONDA HATCHBACK, EXcellent condition. Extras include 2 spare wheels, 4 new tires. $2600. 595-1162.

'67 CAMARO, VERY FAST, 425 h.p., factory new 1969 LTI, many extras to motor and car, too many to name. Must see. $3500. 477-3139.

'65 ACADIAN 2 DOOR, MAGS, high back bucket seats, 8 track. Disassembled 327, $300. 383-1689, after 2 p.m.

1958 FORD GALAXIE 500, 4 door hardtop, power steering, power brakes. Custom radio, $850 or best offer. 592-3364.

UNFORTUNATELY MUST SELL '72 Chevy Nova, 4 door, excellent condition. Asking $1995. 592-6163, after 5.

1965 PONTIAC AUTO. RUNS good and economically. Spares. Radio. $250. 479-2150.

1971 TOYOTA COROLLA, 2 DOOR sedan, manual transmission, excellent condition, $1,200. 598-8575.

'71 GREMLIN, 6 CYLINDER, good mileage, excellent condition. Asking $1095 or best offer. 598-1617.

1975 FIAT 124 COUPE LUXURY Sedan in excellent condition. Open to offers. 592-0684, evenings.

'64 FALCON STATION WAGON, approximately $300. Call between 12 and 1 p.m., 598-7392.

1966 BUICK LESABRE, POWER steering, brakes, windows. Runs well. $500. 592-9307.

1975 TOYOTA COROLLA DELUXE stationwagon, 30 miles per gallon in town. Best offer. 595-5789.

1973 DODGE CHALLENGER 340, 4 speed, loaded, 31,000 miles. $3,600. 595-8008.

'61 FORD. STANDARD. INSPECTEd. Good condition. Good tires. 595-1298.

1969 DATSUN FOUR DOOR, EXcellent condition, 62,000 miles just tested, $800. 477-2193.

MUST SELL '73 CHEV MALIBU, 28,800 miles. Offers. 477-6432. 1657 Longacre.

1971 PINTO SEDAN, 4-SPEED, new tires, lady owned, $1,200. 385-3174, call after 5 p.m.

'67 CHRYSLER NEWPORT, good working order. Offers. 386-0993.

'71 PINTO, 4 SPEED, GOOD CONdition, 41,000 miles. 658-5672.

73 CORTINA L, 2 DOOR, 61,000 miles. Asking $1,195. 592-2230.

150 CARS FOR SALE

Brian Holley MOTORS LTD.

JUNE IS BUSTING!!
SO'S OUR INVENTORY!

76 FIAT X19, brand new, full warranty, chocolate brown, gold striping, wheel trim, etc.
Knockout Price $5595

76 FIAT 128, 4 dr., custom series, metallic paint, deluxe interior, tinted glass, Michelins, below cost at $3695

75 VW Bug sunroof Beetle, green with tan interior, radials.
Sale Price $2895

75 FIAT 131, 2 dr., 5 speed, coupe, 16,000 1-owner miles, radio, burnt orange. $3995

75 FIAT 124 Spyder, the only 4 seater roadster on the market. 1 owner, vivid red, oatmeal interior, radio, rack, cocoa mats.
Sale Price $5495

75 VALIANT V100, 4 dr., V-8 auto., P.S., P.B., white with green vinyl top, 10,000 1-owner miles.
Sale Price $3595

74 MUSTANG II Coupe, auto., P.S., power disc brakes, vinyl top, deluxe interior.
Sale Price $3295

73 NOVA 4 dr., auto., 6 cyl.,

150 CARS FOR SALE

ENSIGN CHRYSLER PLYMOUTH

ENSIGN'S SPRING SALE

Cars Checked by Car Clinics Diagnostic Centre

GOVT. TESTED

2-Year Written Warranty

76 Dodge Aspen
75 Plymouth Fury Salon
75 Valiant Brougham
73 Mazda S.W.
73 Ford Galaxie 500
76 Volare Premier
76 Plymouth Gran Fury S.W.
74 Ford Pinto
76 Valiant Duster
76 Colt Carousal
75 Datsun 710 S.W.
73 Olds Cutless S
75 Olds Omega
71 Meteor Rideau 500
73 Sebring Plus
75 Buick Century
75 Ply. Gran Fury S.W.
68 Ford Thunderbird
73 Valiant
73 AMC Gremlin
77 Dodge Charger S.E.
75 Toyota Corolla
75 Chrysler Cordoba
75 Olds Toronado
76 Datsun 280 Z
71 Valiant
75 Pontiac LeMans
76 Ford Granada
74 Ford Mustang II
73 Buick Century
76 Fury Salon
74 Plymouth Cricket
73 Mercury Montego MX
75 Chev Monte Carlo
76 Chrysler Cordoba
76 Datsun B-210
75 Plymouth Gran Fury
73 Chrysler Newport
75 Dodge Coronet
74 Gran Torino
75 Dodge Monaco
76 Gran Fury
75 Chevy Nova Custom
75 Meteor Rideau s-w.
74 Torino s-w.
75 Chrysler Newport Custom
75 Toyota Celica
74 Hornet Sportabout S.W.
69 Olds Toronado
72 Plymouth Satellite Custom

No Down Payment
100% Bank Financing
INCLUDING
AUTO. INSURANCE
O.A.C.

OVER 250 UNITS IN INVENTORY

ENSIGN
Chrysler-Plymouth Ltd.
DOWNTOWN
YATES AT COOK
Dealer licence number D495A
386-2411
Open Weekdays Till 9:00

'76 CORDOBA
Sun-roof, and loaded! 20,000 miles, so priced right for quick sale. For further details, please contact ALAN SHEARNE Empress Pontiac Buick GMC Ltd. 382-7121—Dealer Lic D01227A

1974 VW SUPER BEETLE, Excellent condition, 30,000 miles. Asking price $2,500 or nearest offer. Phone 748-8919.

1973 CELICA ST, 29,000 MILES, AM-FM radio, 4-speed. Rear window defrost. Offers on $2800. 595-1642.

'74 PLYMOUTH SEBRING EX-Police, 43,000 miles, good condition, $2000 or best offer. 382-0797.

'69 VW, GAS HEATER, RADIO, $300 just invested, excellent shape throughout. $1050. 477-3345.

1972 PLYMOUTH WAGON, NEW tires, 2-way tailgate. $2100. 478-0491.

1970 VALIANT DUSTER, NEW paint, new tires, dependable, $1500 firm, phone 382-8803.

1973 VW BUG, GOOD CONDITION. Gas heater, 48,000 miles. Must sell, $1700. 642-3302.

1967 ACADIAN CANSO, 3-SPEED automatic, phone after 4, 382-9420.

150 CARS FOR SALE

Speedway MOTORS LTD. VOLKSWAGEN PORSCHE AUDI

DEMO
1977 COMPANY OWNED VEHICLE CLEARANCE

EXAMPLE:
1977 WESTPHALIA camper, loaded, raised roof, sleeps 4, white in color, balance of factory warranty.
New price $8895
TO CLEAR $7,995

TRADES

75 VOLVO, special European model, loaded. AIR CONDITIONING, sunroof, metallic paint, only 10,000 1-owner miles.

76 AUDI 100, demo, loaded, AIR CONDITIONING, sunroof, economy with luxurious quality.

69 PONTIAC Grand Prix, less than 40,000 1-owner miles, AIR CONDITIONING, power windows, loaded.

67 FORD T-Bird, 4-door, AIR CONDITIONING, power windows, stereo. Loaded.

DOWNTOWN
971 Yates Street at Vancouver
Dealer Licence No. D-00486A
385-2415

Speedway MOTORS LTD. VOLKSWAGEN PORSCHE AUDI

PLIMLEY
BRITISH LEYLAND
1010 Yates
382-9121

76 AMC JEEP
CJ5, 4x4. As new. Only 7000 miles. Metallic blue with powder blue interior. Power winch, mag wheels, terrific machine
$6295

74 DATSUN 710
Powder blue. White interior std shift. Low mileage
$3995

74 TOYOTA COROLLA SRS. Sporty 5-speed coupe. Metallic Blue, black interior, bucket seats. Runs as new. Immaculate
$3395

74 FORD CAPRI
V-6. Std. shift. Bucket seats, central console, finished in Glacier white
$3795

69 DART GT
2-Door Ht. Six, automatic, green with black interior.
$1795

75 CHEVY NOVA, 6, auto. Low mileage. Powder blue. Runs beautifully
$3795

75 FIREBIRD Espirit, powder blue, pinstriping, central console, bucket seats. Immaculate.
$5195

74 COUGAR XR7. Brown vinyl roof with metallic bronze finish.
$4995

OPEN 9 a.m. - 9 p.m.
Dealer Licence 572A

Millstream CHEVROLET

69 CHEVROLET IMPALA custom 2-door hardtop, V-8, automatic, power steering, power brakes, radio. Rally wheels. Turquoise with white vinyl top. Exceptionally clean well-maintained car. $1750

68 VALIANT 4-door sedan, 6 cylinder, automatic, radio. Finished in 2-tone blue and white. Good reliable transportation. $1675

70 DODGE DART 4-door sedan. 8, automatic, radio. Finished in dark blue. Good clean car. $1675

73 FIAT 3-door wagon, 4 cylinder, 4-speed. Finished in green with buckskin vinyl trim. $1550

OPEN
MON.-FRI.
8:30 a.m. - 9 p.m.
SATURDAYS
9 a.m. - 6 p.m.

Millstream Chevrolet Ltd.
1730 Island Highway
474-1211
Dealer Lic. D01384A

150 CARS FOR SALE

De Pape

$$GREAT$$ SAVINGS

OPEN 8:30 to 5:30
CLOSED SAT-SUN

76 PACER
6 cyl. auto. Local one owner with only 4500 mi. Factory warranty available.
NOW $3895

75 AUSTIN MINI
16,000 mi. Very clean and cute.
NOW $2495

74 Fiat Roadster
124 Spyder converticle, radio, tape, summer's here! Hurry for this one.
NOW $3895

72 Corona Mark II
4 dr. auto stereo tape, 1 owner, runs great
NOW $1695

77 Toyota Wagon
4-DR. CORONA MK II 6 cyl. auto, P.S., P.B., AM-FM Radio, woody-sides. Brand new with only 100 miles. Traded to us by original purchaser for one of our trucks. Full factory warranty available. SAVE HUNDREDS!!

76 Dodge Wagon
ROYAL MONACO, Brougham, 4-dr., 9-passenger, V-8 auto, P.S., P.B., Power windows air conditioning, 8-track stereo, luggage rack, woody-sides. As new, 6,000 one owner miles. Balance of factory warranty available. SAVE SAVE!

76 Triumph TR7
4-speed, radio, stereo tape, only 4,100 miles. Like New!

75 Mustang II
4-cyl. auto only 18,000 miles. Like new.

74 MGB Roadster
Radio, radial tires, beautiful looking white with a white convertible top.

74 Monte Carlo
350 V-8 auto. PS, PB, Power windows, vinyl top electric sunroof, 8-track stereo, tilt steering, electric door locks. Swivel bucket seats. An absolute stunning automobile with only 32,000 miles. Be quick for this one.

74 Torino ELITE
GRAN 2-dr .MODEL V-8 auto. P.S., P.B., radio, vinyl top, side mouldings. Local 1 owner with only 14,000 miles, extremely stylish and good looking! BE QUICK!!

70 Mercedes 250-C
Auto, PS, PB, electric sunroof, Michelin tires, beautiful appearance, excellent maintenance record. A rare find!

68 FIREBIRD
V8, auto, p.s., p.b., new paint, new motor, mags, sharp! Sharp!

67 Jaguar 4.2
4-dr. sedan, stereo radio and tape, auto, P.S., P.B. Pirelli tires, this car reflects the excellent care and maintenance it has had by local professional businessman. Act soon!!

Many More
DePape Motors Ltd
1407 BROAD ST. 384-8035
D-00264A

PAINTER MOTORS LTD.
GOOD SELECTION OF PREMIUM USED CARS

76 CADILLAC de Ville	$10,700
74 FIAT, 22,000 miles	$1995
74 GMC ¾, 27,000 miles	$4195
73 PINTO Squire wgn.	$1995
73 PINTO 4 speed	$1795
73 CUTLASS S 2-dr. H.T.	$3295
71 ROADRUNNER 4 sp, 34,000 mi.	$3295
71 GTO convertible	$3395
71 BUICK Centurian HT.	$1995
70 COUGAR V-8 auto	$1995
70 MONTEGO MX, 40,000 mi.	$1695
69 CADILLAC, loaded	$2595
69 FIREBIRD overhead cam	$2195
69 MUSTANG V-8 auto	$2295
68 FIREBIRD 4 spd. sharp	$2495
68 FIREBIRD 400, with air	$2295
67 CAMARO SS, 50,000 mi.	$2495
67 COUGAR auto. P.S., P.B.	$1695

AND MANY OTHERS TO CHOOSE FROM
1513 QUADRA at PANDORA
D-00346A 385-0122

Wonda CAR CENTRE
YATES AT QUADRA
386-6707
"For a good deal more . . ."
Dealer Lic. 846A

LOWEST PRICES IN TOWN AT ARTS CAR SALES
642 Burnside E. 383-8302. DL00286A
73 DATSUN 610, 21,000 $1995
72 TOYOTA Corolla cupe, $ 995.
69 MERCURY HT, low mileage $1495.
65 CHRYSLER hardtop $ 395.
64 VAUXHALL $ 195
MANY MORE TO CHOOSE FROM

ONE OWNER
1974 BUICK CENTURY LUXUS, 4-door sedan, with only 26,000 miles! For personal service, phone CHARLIE PETERSON, at Empress Pontiac Buick GMC Ltd., 382-7121 or Res. 592-0458. Dealer Lic. D01227A.

TRANSPORTATION SPECIALS
1961 Vauxhall, very clean, $175; 1968 Cortina 5285, Sports and Classic Cars Ltd. 384-1721, 592-3121. Dealer 00244A.

MERCEDES 190D
1961 Mercedes, sound, original and complete. $1250. Sports and Classic Cars Ltd. 384-1721, 592-3121. Dealer 00244A.

1969 CHEVELLE, STATION wagon, 350 auto, good condition. View at 734 Aldebury, No. 6, 9-5 or call 479-6663 after 5:30.

1972 VOLKSWAGEN BEETLE, asking $1950, or OBO. Low mileage, excellent condition. 749-3786 after 5.

MACH I
1971 FASTBACK MUSTANG, WIDE profile, P.B., P.S., 351 Cleveland, 4B, Hurst, $2150 or closest offer. 656-6806.

'76 HONDA CIVIC 4 DOOR YELLOW station wagon, automatic, 7,200 miles, under warranty until October, like new condition. 383-5753.

1962 COMET, REBUILT starter, Holley, free. Phone 598-7475 before 2 p.m.

1974 PINTO 2-DOOR, NEW TIRES and brakes, good condition, $2,195. 478-1259.

150 CARS FOR SALE

SUBURBAN MOTORS

HOME OF
LINCOLN, MERCURY, MONARCH, METEOR, COUGAR AND XR7, COMET, BOBCAT, '76 CAPRI II AND FORD TRUCKS!

LET'S TALK
NO TRADE
AND
SAVE!!

77 Comet 4-dr. (demo).
$3796 No Trade $3295

76 Comet 4-dr., V-8.
$4695 No Trade $4195

76 Comet 4-dr., 6 cyl.
$4695 No Trade $4100

76 Capri, 6 cyl. (demo).
$6089 No Trade $5180

75 Pinto 3-door.
$2695 No Trade $2195

75 VW Rabbit, automatic.
$3495 No Trade $2895

74 Matador 4-door.
$1795 No Trade $1195

74 Cricket 2-door.
$2295 No Trade $1895

74 El Dorado.
$7695 No Trade $6895

74 Grand AM.
$4895 No Trade $3995

74 Meteor 4-door.
$2995 No Trade $2295

73 Volvo 164E.
$4395 No Trade $3795

72 Cortina wagon.
$1495 No Trade $1095

71 Meteor 4-door.
$1995 No Trade $1495

70 Pontiac 2 plus 2.
$1795 No Trade $1350

SUBURBAN MOTORS
3377 Douglas St.
386-6131
Dealer Lic. 00863A

Garden City Auto Sales LTD.

THE BOSS
IS ON HOLIDAYS
SO COME IN AND MAKE YOUR OWN DEAL
NO FAIR OFFER REFUSED

70 T-BIRD loaded	$2795
71 MUSTANG Grande	$2895
68 DART 2-dr. H.T.	$1995
66 GTO Tri-power	$1595
72 WESTPHALIA Camper	$4895
70 SWINGER 340 Auto	$2795
73 CAPRI 4-speed	$2895
73 CHARGER SE 400	$3895
74 CAMARO LT	$4695
73 COUGAR	$3795
67 DART "6" auto	$1395
69 FORD mags	$2295
65 OLDS F-85, BCAA Test	$1395

MANY MORE TO CHOOSE FROM
Including a Good Selection of Trucks, Campers, Motor Homes and Boats

2978 Douglas
382-9111
D-001319A

1975 PONTIAC CATALINA Safari wagon, fully equipped, like new. 743-4192, evenings, 386-2938, Tony. $4,700

1967 FALCON WAGON, 289 CU in, standard trans. Very clean, good tires, body and engine. $695 or best offer. Phone 652-3222.

1975 MGB 25,000 MILES, Excellent condition, includes trunk rack and snows, $4,300. Phone 385-3194.

1975 BUICK SKYHAWK, V6, 4-speed. Asking $4500 or best offer. 478-3826 after 5:30.

1972 MAVERICK, 2-DOOR, 6-cylinder, excellent condition. $2,000. 479-9142 after 6.

1966 CHEV STATION WAGON, god condition, all new radial tires, $500. 386-0748.

1955 FORD, 2-DOOR SEDAN, 3-speed standard, 312, dual exhaust, 4 barrel. 479-6022.

'57 CHEV BEL AIR 4 DOOR 6 cylinder automatic. $500 or best offer. 642-4443 after 5 p.m.

1968 FALCON, GOOD BODY, good motor, economical 6. 385-5873.

1969 FIREBIRD, 350. TESTED TO Dec. 77, $1300. 382-4058.

'71 CHEV IMPALA DELUXE, $2500 or best offer. 652-2529.

1974 CELICA, LOW MILEAGE, $3,700. 382-5441 or 592-3390.

'70 CHALLENGER, 59,000 MILES. Offers. 479-8448.

68 CHEVELLE 2-DOOR HARDTOP, offers. 385-4926.

1966 OLDS TORONADO, 478-1777 Best offer.

150 CARS FOR SALE

peter pollen ford

FORD

7 Day Money Back Guarantee

'76 DATSUN 710, 2-dr., auto., radio $3695
'76 MUSTANG 4 cyl., auto. trans., radio. $4295
'76 GRANADA, 2-Dr., fac-air $4895
'76 MAVERICK, 4-Dr., Sedan, 6 cylinder, auto., radials. $3995
'76 PINTO, 3-Dr., auto transmission, low mileage. $4095
'75 BUICK Century, Hardtop. $4395
'75 VEGA Stationwagon. $2395
'74 MAVERICK, 4-Dr., Sedan. $2695
'74 GRAN TORINO sdn. $2895
'74 PONTIAC Ventura, 2-dr., V-8 with 4-spd. $2795
'73 COMET 4-dr., low mileage, 6 cyl., auto. vinyl roof $2895
'73 CORTINA, 2-Dr., 4 speed. $1595
'70 TOYOTA $1295

TRUCKS
'76 FORD ½-ton with deluxe canopy, 6 cyl., P.S., radio. $4695
'75 FORD 1 ton stake side, 4-spd., low mileage. $5195
'73 VOLKSWAGEN camper deluxe, fully equipped. $5095
'72 DODGE Tradesman Van, camperized $3595
'70 VOLKSWAGON Van $2395
'69 INTERNATIONAL crew cab with canopy $2595

PETER POLLEN FORD
YATES AT COOK
384-1944
D 00745A

EMPRESS
PONTIAC BUICK GMC

64 VALIANT Feather Duster. 6 cylinder, 4-speed, radio. Green outside with all matching inside! $4695

74 PINTO Squire wagon. 4 clyinder, automatic, radio. White exterior, with all vinyl interior. $3495

OPEN
Mon.-Thurs. 9-9
Fri.-Sat. 9-6
2867 Douglas at Topaz
382-7121 D.L. D01227A

8-PASSENGER GRANDE TORINO, station wagon, color blue, trailer towing package with equalizer hitch and air shocks, $4400, or nearest offer. 479-2045.

1969 DODGE CORONET 500, quiet V-8 engine. Automatic, power steering. Some rust. Cracked windshield. Needs tune-up. $895. 656-4537.

1972 CORTINA SL, AUTOMATIC, motor, tires and finish excellent $1,375. 256-0897 between 5 and 8.

1976 PLYMOUTH COLT, $3,295 OR best offer. 384-6024 or 477-9186.

'59 CHEVELLE SS, 396, 425 H.P., everything is new. 478-7509.

BLACK '65 CHEV MALIBU STATION wagon, offers. 656-6065.

72 RENAULT 12 TL, R 1170, RED sedan, $995. 385-7018.

74 VEGA, 50,000 MILES, GOOD condition. $1,000. 477-4379.

65 ACADIAN, 2 DOOR, 283, FOUR-speed. 592-1997.

1968 MUSTANG, GOOD SHAPE, tested, $1,200. 479-0230.

FOR SALE, 1964 FORD 4-DOOR sedan, V-8, $100 firm. 478-1326.

71 MONTE CARLO, EXCELLENT condition, inside and out, 652-4187.

1972 CORTINA, 4 DOOR, 4 speed, radial tires, $1,025. 658-5822.

PRICED TO SELL 1974 HORNET, 30,000 miles. 386-7021 9-5 p.m.

1970 BOSS 302 MUSTANG, EXcellent condition. $4,000. 595-8008.

1961 PONTIAC, $350 OR BEST offer. 477-8095 after 3 p.m.

150 CARS FOR SALE

METRO TOYOTA

1977 Corolla From $3298

SPECIAL
'74 GREMLIN 'X'
6 Cylinder, automatic, power steering, power brakes. Very clean! $1995

74 Courier P.U., canopy
75 Maverick 2-door
75 Comet 4-door
73 Buick Century
74 Nova H-back "6"
76 Monte Carlo
75 Swinger 2-dr., A.T.
73 Mustang Mach I
74 Alfa GTV
73 FJ40, 4x4
73 AMX
74 Pinto wgn., At.
74 GTO, 4-Spd.
73 Dart, 2-dr., H.t.
74 Datsun Wgn.
75 Camaro
66 Bronco
76 Nova H'back
77 Mustang II
53 Ford pickup
73 LTD wagon
73 Corona, 4-dr.
74 Camaro
69 Charger
69 BMW 2500
73 Corona, A.T.
74 Nova, H'back
75 Celica G.T.

NO DOWN PAYMENT
100% FINANCING
O.A.C.
NO REASONABLE OFFER REFUSED
Where The Lights Are Bright 'Till 10 At Night!
386-3516
Metro Toyota Ltd.
625 Finlayson
Dealer Lic. 00431A

METRO TOYOTA

'69 CUTLASS, 2-DOOR HARDTOP, power steering, automatic transmission, very low mileage, phone after 5 p.m. 386-9560.

1972 DATSUN 240Z, VERY GOOD shape, trick interior, asking $3800 or best offer, phone after 5 p.m. 479-7768.

1967 CHRYSLER NEWPORT 2-door, power brakes, power steering, power windows, excellent condition, $995. 386-2811.

1976 PLYMOUTH COLT, 4-DOOR, automatic, radio, excellent condition, mileage 15,000. $3,950. Phone 592-1978.

1971 PONTIAC 2-DOOR HARDtop, T-37 model, 350 automatic, PB, PS, 58,000 miles, $2300 firm. Phone 743-4107.

'68 SHELBY GT 500, AUTOMATIC, power steering, power brakes, over $8000 invested, offers, trade ins considered. 595-7894 or 478-2503.

MUST SELL 1966 CORTINA 4-door automatic, 54,000 miles. Good condition, $500 or offers. 592-1681.

MUST SACRIFICE, EXCELLENT ladies 1971 Toyota Corolla Standard. Radio, new tires, brakes, $1,200 or best offer. 595-6705.

1965 OLDS F85, RUNS GOOD, economically, V-6. Ideal second car, will guarantee test. $400. 382-4197.

68 CORTINA GT, STANDARD, rebuilt engine and transmission, radio, good tires, road tested, $700. 382-5939.

1963 RAMBLER STANDARD, runs well, good tires. Tested till Feb. 1978. Offers on $275. Phone 477-6382 no Sunday calls please.

MUST SELL: 1968 FIREBIRD 350 automatic, power steering, power brakes, vinyl roof, excellent condition, $1,900. 592-7674 after 4 p.m.

1959 LUXURY EQUIPPED Dodge Monaco SW, open to reasonable offers. Consider trade. 479-3327.

1968 FORD GALAXIE 500 4-DOOR hardtop, power steering, power brakes, custom radio, $850 or best offer. 592-2354.

1967 AUSTIN 1100, 4 DOOR, 51,000 original miles, very good condition, 4-speed, 40 m.p.g., excellent second car, $695. 478-0247.

'65 OLDSMOBILE, GOOD RUNning order, 63,000 miles. $600 or best offer. 385-8198.

'68 FIREBIRD 350, GOOD CONDITION, tested, chrome wheels, $1500. 598-2397.

NICE '66 CHEV CAPRICE 350, small block, 4 barrel, headers and cam. Phone 598-3612 after 5 p.m.

'75 IMPERIAL LeBARON in mint condition, completely loaded. 384-4376.

1972 CORTINA, NEW TIRES, new brakes, tested. 656-6479 after 5.

'73 MAZDA, 35,000 MILES LEFT on engine warranty. Phone after 5 weekdays 656-6130.

'74 PINTO RUNABOUT, STANdard, must sell before July. 479-1174.

1968 VOLKSWAGEN FASTBACK, new paint, good tires, good condition, $695. 386-2811.

1969 TOYOTA COROLLA. EXcellent condition, test March '78, low mileage, offers. 384-5603.

1969 RAMBLER, 6 CYLINDER station wagon, good condition, $900. 386-2790.

BUICK WILDCAT, 1969, ELECtric windows, PS, PB, 4-door hardtop, good shape, $1090. 656-3036.

'68 CHRYSLER, TESTED, HIGH mileage but mechanically sound, $500, offers. 656-2576.

1973 VOLKSWAGEN SUPER BEEtle, excellent condition. Further information, 382-1000.

1967 VOLKSWAGEN BEETLE, low mileage, excellent condition, 1 owner, 658-8092.

'70 MAZDA STATION WAGON 1200, needs clutch and door. Offers. 386-3945 after 5 p.m.

'73 PINTO STATION WAGON, 4 speed, radio, snow tires, A-1, $1,800. 479-4871.

'73 MAZDA SW, 35 M.P.G., EXcellent condition, radial tires, $1995. 385-7018.

'67 FIREBIRD 400, 4 SPEED. ALL extras included. $1500 or best offer. 656-6661.

63 FORD METEOR $33, 361, AUtomatic radials, nice looking. Best offer. 382-3627.

1973 PINTO, 38,000 MILES, GOOD condition, best offer. 477-9695.

150 CARS FOR SALE

McCallum DATSUN VOLVO
McCallum Motors Ltd.

SUMMERTIME SAVINGS

Fresh Trade-Ins

75 TRIUMPH TR7, 4 spd., AM-FM radio. British racing, green, low mileage. $5595.

69 DODGE ¾-ton P.U., auto., P.S., P.B., radio $1795

75 VOLVO 164, 6 cyl., auto., P.S., P.B., air conditioning, radio $7195

75 TRIUMPH TR7, 4 spd., AM-FM radio. Powder blue. Low mileage. $5495.

74 VOLVO 145 S.W., 4-spd., radio. Low low mileage. $4695.

70 FORD camper van, V-8 auto. Radio, stove, fridge, sink, furnace. New paint. $3995.

75 AMC PACER, auto., P.S., P.B. Radio. $3495.

73 DATSUN 510, 4-dr., 4-spd. Radio. $2195.

100 POINT BCAA INSPECTED!

DOWNTOWN
1101 YATES AT COOK
382-6122 Dlr. Lic. 00850A

COLWOOD
1836 Island Highway
478-1741 Dlr. Lic. D-00850A

77 MAZDA HATCHBACK $3,345

76 MAZDA truck, 7,000 mi.
75 VOLKSWAGEN Beetle
75 DATSUN 280Z
76 DODGE truck, 6000 mi.
75 TRIUMPH Sport
74 MAZDA 1600 coupe
74 FIAT 128 sedan
74 VALIANT Sport coupe
74 BUICK Luxus coupe
73 MAZDA truck
73 CORTINA A.T., 19,000 mi.
73 BUICK Luxus sedan
72 MAZDA 1800 S.W.
72 CORTINA 2000 L
71 VOLKSWAGEN
71 OLDS S.W. air
71 DATSUN 510 sdn.
71 TOYOTA, auto.
70 TORINO GT
68 AUSTIN Mini

Bodyman Special
71 OLDSMOBILE Custom Cruiser wagon. Full power. Factory air conditioning, electric glass. Needs a little body work. Sacrifice.
$1695

Blanshard at Johnson
385-1451 D-00803A

HORWOOD MAZDA

'64 CHEVY II, STRONG 365 H.P. 327, Edelbrock, Cyclone, Accel, scattershield, deep sump pan, rebuilt Muncie M-21, new Schieler 4.56 gears, brakes and front suspension new, Loadlevelers, Hijackers, Cragar Mach 8's, Super Chargers, lots of chrome, custom interior, Sony quadraphonic, coaxial speakers, am-fm radio, new paint, new bumpers, much invested, asking $3000. Larry after 4 p.m. 383-9853 or 595-7926.

SIDNEY CAR MART
Shop in Sidney and SAVE!
NEW and USED
Cars—Trucks—Motorcycles and Aircraft
9757 5th St. D01591A 656-2432

76 GRAND TORINO, 4-DOOR AUtomatic, power steering, power brakes, nylon interior, city tested, 24,000 miles. Immaculate showroom condition. Asking $3,800. Original owner. 478-1206.

BEAUTIFUL 1969 BUICK GS400, power steering, power brakes, bucket seats, 400 turbo transmission, with shift kit, new tires and paint, vinyl roof and chrome rims. Asking $2350. 385-4810.

1976 VW RABBIT DELUXE, TWO door, Cible Z-beams, AM-FM cassette, radials and two snow tires, 17,000 miles, $4500 or best offer. 595-7569 after 5:30.

'75 OLDS CUTLASS SUPREME 22,000 miles. One owner. Two door power steering, power brakes, tapedeck, vinyl roof, excellent condition. $4,300. 479-7780 or 384-4141.

1977 CORVETTE, TWO WEEKS old, silver coloured, 300 miles, L82 engine, leather, mag wheels, am-fm stereo, etc. $10,000 firm. 598-3073.

1967 CHEVELLE MALIBU, 2-door hardtop, automatic, 283, good condition. $800. 382-9079 after 5:00 p.m

1974 VOLVO STATION WAGON, excellent condition. $4,000 firm. 479-7409.

1973 OLDS OMEGA, POWER steering, power brakes, new rubber, clean, tested, 478-9190.

1937 FORD 5-WINDOW COUPE, all glass included, no motor or trans. $300 firm. Phone 746-5573.

1967 CHEVY II, 61,000 ORIGINAL miles, automatic, $1,200. 384-1445.

150 CARS FOR SALE

BEN MADSEN MOTORS LTD.

76 VALIANT Custom Sedan, V-8, auto., P.S., P.B., red exterior with light gold interior. $3895

75 GRANADA 2-Dr., 6-cyl., auto., P.S., P.B., bucket seats. Finished in light metallic brown with tan vinyl top and interior. $4195

74 MUSTANG II, economical 2300 c.c. engine, 4-spd. trans., vinyl top, bucket seats, radio $2895

74 OLDS CUTLASS 2-Dr., V-8, auto., P.S., P.B., metallic blue with matching cloth and vinyl interior, 27,000 miles $3795

74 DASHER 4-Dr. Sedan, auto. A roomy European import, 22,000 miles $3395

74 FORD Torino Squire wagon, air, V-8 auto., P.S., P.B. Gold exterior with woodgrain panelling $4195

73 FORD Gran Torino 2-door htp., V-8 auto., P.S., P.B. Metallic blue exterior with matching cloth and vinyl interior. $2495

72 PINTO Wagon, 2300 c.c. engine, auto., metallic green exterior, matching green interior $1995

68 BEAUMONT Wagon, V-8, auto., P.S., P.B., new power rear window $1295

10 TRUCKS PRESENTLY IN STOCK

BANK FINANCING AVAILABLE
2691 Sooke Rd. 478-5011
In Glen Lake D.L. 00569A

TERRACE GREEN
180 Croft St.
Opp. James Bay Square
1 and 2-br. w.-w. throughout, color appliances. Cablevision, elevator, quiet people and building. Close to Parliament. Opposite large Mall. $254 and under. Phone Mgr. at 383-5151, after 5 p.m. Adult block.

ROYAL RICHMOND—1720 RICHMOND AVE.
For July 1st, 2-bedroom apt. — $229.80
Immediately, bachelor suite — $168.29.
MONTREAL TRUST 386-2111

71 Austin America
1100 engine, 4-speed, new brakes, muffler and clutch, 42,000 miles, 38 miles per gallon, looks new, $1,300. 478-2854.

'67 DODGE POLARA 500. 318 auto., power steering, power brakes, tinted glass, good tires, perfect upholstery, no rust, clean throughout, tested, $895 firm. 386-6492.

1970 OLDS CUTLASS SUPREME 39,000 miles, 2-door hardtop, bucket seats, power steering, power brakes, $2500 or best offer. 386-3756 after 5:30 p.m.

65 FALCON FUTURA, 289, MAGS, new shocks, muffler, paint, carb rebuilt, excellent condition, $950 or offers. 384-6255.

'71 CHEV CAPRICE, 2 DOOR hardtop, vinyl roof, radials, good gas mileage, $2,400, offers. 385-2588.

DATSUN B210, BROWN, 2 DOOR, '74, snow tires, luggage rack, 20,000, good condition, $2,200. 592-1420.

1970 FAIRLANE, 2 DOOR HARDtop, power steering, power brakes, excellent mechanical condition, radials, $1,800 or offers. 383-8047.

1966 RAMBLER, STANDARD AND stickered, $200. 595-5756 or 384-6753 after 3 p.m.

'71 EL CAMINO, NEW PAINT, good rubber, $2595. 382-2705.

1974 PINTO HATCHBACK, $2650 firm. 658-8950.

151 SPORT, IMPORT CARS

'72 PORSCHE 914, EXCELLENT condition, yellow, targa roof, mag wheels, fuel injected, stereo cassette player and radio. Asking $1200. Offers accepted. 477-1918 after 5 p.m., also Sat. and Sun. morning.

'67 FERRARI 330 G.T., 2 PLUS 2, silver, original leather interior, borrini wheels, collectors condition, phone for appointment. 384-5750 evenings or 592-2481 daytime.

1965 JAGUAR 3.8S, 54,000 MILES. Automatic, radio, chrome wire wheels, Michelin radials, etc. Excellent condition, $5,000 or nearest offer. 596-1521.

67 ROVER 2000 TC, REBUILT engine, brakes, newly painted. Best offers. 385-2354, must sell by weekend.

IMMACULATE 1973 JAGUAR V-12 Roadster. Impeccably kept, 24,000 miles. $12,000 firm. 595-5062 or 382-4931.

MOVING MUST SELL '57 MORRIS Minor 1000 convertible, rebuilt engine, needs work. $400 or near offer. 382-3866.

1968 WHITE SUNBEAM ALPINE, mechanically excellent. $1,150. No. 4, 1554 Gladstone, 595-8425 5-8 p.m.

MUST SELL 70 MGB, good condition. Offers. 477-6432. 1657 Longacre.

1974 FIAT X19, BROWN-BEIGE interior, super condition, offers. Phone office hours, 386-6791.

1971 ALPHA ROMEO 1300 JR, good condition. Phone 595-4916 after 5 p.m.

1975 TR6 23,000 MILES OVERdrive, AM-FM radio, offers. 383-0537.

1970 MINI, 998 MOTOR, NEEDS little body work, $400 or best offer. 384-9957

1975 MINI, RADIALS, CASSETTE tape deck, Quartz lights, tach., $2800. 479-2926.

ECONOMY PLUS
1969 Mercedes 220 Diesel. Good condition. Offers to $3995. 479-3153.

1969 MG MIDGET, GOOD SHAPE, new paint, just tested. Offers. 595-6179.

1965 MGB, WIRE WHEELS, EXcellent condition, $750 or best offer. 386-9185.

1975 MG MIDGET, VERY GOOD condition. Radio, radials, 19,000 miles. Must sell. 652-1444.

'63 BUICK RIVIERA, EXcellent shape, phone 478-0462 between 5 and 7.

67 ROVER TC 2000, GOOD RUNning condition, good shape. Offers. After 5 p.m. 384-9118.

'68 TRIUMPH SPITFIRE, VERY good condition, just tuned and tested. $1850. 386-9886.

1968 FIAT, 124 SPORTS COUPE, good running order. Only $800. Call 382-0977.

MUST SACRIFICE 1969 FIAT 124, Coupe, good condition, $1,000. 595-6706.

'72 MGB EXCELLENT CONDITION, radial tires and roll bar. Call 386-9261.

1960 MERCEDES BENZ 1900. Good condition. 743-5185.

71 TR6 TRIUMPH, $2100 OR offers. 2731 Fernwood.

'68 TRIUMPH GT6, LOW MILEAGE, $1500. 477-9460 after 5 p.m.

1974 FIAT X1-9, IMMACULATE. Offers on $3800. 477-6110.

1975 MG MIDGET, GOOD CONDITION. 27,000 miles. Phone 386-1795.

1969 ROVER 2000 TC, $2,000. 595-7879.

65 SUNBEAM TIGER, 302. 386-7639, after 5 p.m.

1974 PORSCHE 911 TARGA, 13,000 miles, $14,500. 477-6666.

'73 MGB, $3000 OR OFFERS. 385-0185.

1969 BMW, 2002, GOOD CONDITION, best offer. 386-0722 after 5:30.

'73 PORSCHE 914, NEW PAINT, AM-FM, $3500. 479-9416.

240 Z, $7,000 OF EXTRAS. MOVing. Must sell. 388-6580.

154 TRUCKS, BUSES and VANS

1977 DODGE SPORTSMAN wagon with stereo tape and FM radio, 2 months old, model 3200, automatic, hinged rear door, slide side, vented, tinted glass, air condition, insulated, power steering, trailer tow, 8 passenger. Business hours 383-8124 after 6 p.m. 478-8186. $7,500.

1965 JEEP WAGONEER, 327 V-8, power brakes, power steering, 4 W. DR., auto., roof rack, mechanically good, 62,000 miles, 3 spare wheels, $1500 or closest offers. 598-4649 after 5.

1976 DODGE SPORTSMAN royal, 12 seater maxi wagon, PS, PB, auto trans, 360 V-8, excellent condition. Equipped for towing trailers. $7,400. Phone 743-5185.

'69 GMC, TANDEM DUMP truck with H plate. 385-2637.

154 TRUCKS, BUSES and VANS

ENSIGN
Dodge TRUCKS AND RECREATION VEHICLE CENTRE

QUADRA AT CALEDONIA

Top Quality Used Trucks

69 FORD F250
¾-ton PU, V8 stnd., 4 spd. Red in colour.
Sale Price $1095
NO DOWN PAYMENT
$40 FOR 36 MONTHS OAC

PLUS

74 FORD COURIER PU, 4 cyl, 4 spd. Radio. Low mileage. White.
Sale Price $2695
NO DOWN PAYMENT
$88 FOR 36 MONTHS OAC

PLUS

69 DATSUN PU
4 cyl., 4 spd.
Sale Price $1195
NO DOWN PAYMENT
$44 FOR 36 MONTHS OAC

PLUS

73 INTERNATIONAL PU
76 DODGE B200 Van
76 RAMCHARGER 4x4
75 DODGE ½-ton PU
76 DODGE power wgn.
69 DATSUN PU

PLUS MANY MORE
SEE THE TRUCK SPECIALISTS AT
ENSIGN
DODGE TRUCK CENTRE
QUADRA
at
CALEDONIA
386-2411
Ask for Truck Sales
Dealer Licence D-495B

REG. MIDGLEY AMC Jeep

'72 Jeep Commanio	$4195
'75 Jeep CJ5	$4995
'74 Ford F250	$3995
'77 Ford F360 Stake	$7895
'74 GMC Pickup	$2495

REG. MIDGLEY AMC Jeep

1959 J EEP WAGONEER, 4X4, Warren hubs, V-8, radial tires, radio, well cared for and in good condition, $2,500. 112-743-9077 after 5.

1969 FARGO 100 ½-TON, BLUE pickup, long box, in running order. Needs work. Can be seen in yard at 520 Ardersier. Phone 386-3491, 8-4 weekdays, 3873.

1969 ¾ TON PICKUP, AUTOMATic transmission, power brakes, good rubber, good mechanical condition, no rust, reduced to $1850. 592-2833.

4X4, 1974 FORD F250, RAMSEY winch, Sportsman canopy, 3 gas tanks, power steering, power brakes, like new condition, 652-3541 or 595-3831.

1969 FORD RANGER, ¾-TON, camper special, 390, automatic, power steering, power brakes, radio, deluxe interior, very clean, $2,400 or best offer. 477-2491.

1

154 TRUCKS, BUSES and VANS

VICTORIA DODGE CHRYSLER ON YATES

YES

WE SELL TRUCKS and HERE'S WHY

Brand new 1977 Dodge Pick-ups in stock and ready to go at various prices and options, ex.: Stock No. 7211. 1977 Dodge D100 Sweptline $4288

Brand new 1977 Dodge Vans, various prices and options, ex.: Stock No. 7043. $4888

76 Dodge ¾-ton flat
76 Dodge ½-ton pickup
76 D800 Dump
75 D500 furniture van
75 D200 ¾ ton
75 Dodge Maxi Van
75 Ram Charler 4x4
75 Dodge D200 4x4
74 Datsun pickup
74 Dodge Club Cab
73 Toyota Hilux
72 VW Westphalia

VICTORIA DODGE CHRYSLER
819 YATES
Hours Mon.-Fri. 9-9, Sat. 9-6
DL No. D00867A
384-8174

1977 FORD ECONOLINE VAN, 351 cu. in., candy apple red, captain swivel chairs, diamond tuft interior, Craig stereo, 4 power play speakers, crushed velvet drapes, front archway brick, back archway mirror, satin bed, antique plaques, hand made bar, snack tray, antique lights, plush carpeting, $7700, trades welcome. Phone 384-1493.

LOWEST PRICES IN TOWN AT ARTS CAR SALES
642 Burnside E. 383-8302. DL00286A
73 DATSUN ½ ton $1695
71 CHEV ¾ ton $1995
71 VOLKSWAGEN van $1295
71 DODGE ½ ton $1495
63 FORD Van $ 595

THE LI'L YELLOW TRUCK IS for sale. Condition A-1 at Lloyds. 1974 Ford Courier Pick up, 17,000 miles, automatic transmission, 1800 cc engine, $2,395. See at 110 Georgia Manor, 3rd St., Sidney, or phone 656-5436.

HOLIDAY SPECIAL
1972 Volkswagen, van/bus, with only 29,000 miles. Hurry and phone Charlie Peterson at Empress Pontiac Buick GMC Ltd., 382-7121 or residence 592-0458. DL 01227A.

1972 GMC ¾-TON, 32,000 MILES, 350, V-8, automatic, power steering, power brakes, dual gas tanks, radio, bucket seats, 750x16 tires on split rims. Top condition, wired for camper. 656-5391.

'71 FORD 4 BY 4, V-8 4-SPEED, good. Needs box and paint. $2500. '69 power wagon, crew cab, canopy, V-8 4-speed, 4 by 4, good, try $1800. 595-1304 after 5 p.m.

1973 FORD F-600, RADIO, V-8, 2-speed axle, power steering, power booster brakes. Good rubber, 20,000 miles, 16-foot van body. 385-3812.

'75 DATSUN SPORT TRUCK, long box pickup, radio, W.C. mirrors, rear bumper, 11,000 miles, $3200. 478-5011 between 9 a.m.-12 noon.

'70 BRONCO PICKUP, 68,000 miles. Best offer over $2,000. '66 Dune Buggy, need some work, $500. 383-4782 or view after 5 at 3446 Wascana.

1970 FORD ½-TON, 240 ENGINE, standard transmission, with canopy, very good condition, 40,000 miles only, $3000. 384-5115.

1958 VW MICRO BUS, CAMperized, rebuilt motor, $550. 382-4418, 384-7596. 114 Ladysmith Street.

1968 DODGE FARGO PICKUP, good rubber, well maintained, large tool box in rear, $1350 or offer. 385-6434.

1968 FORD ¾-TON, V-8, 4-SPEED, custom cab, new brakes and clutch, runs well, $1500 or best offer. 383-3562.

'68 GMC ½-TON 6-CYLINDER, heavy duty 4-speed, posi traction, tested, $950. Call Phillip. 385-5554.

1970 VOLKSWAGEN WINDOW van, raised roof, good condition, $2500. 477-5409.

'73 DATSUN TRUCK, 29,000 miles, canopy, good condition, $2,600. 478-8525.

'74 JEEP CHEROKEE S. Quadra trac., $5,300. Evenings 652-4144.

1972 CHEVROLET ½-TON, small V-8, with or without canopy, best offer. 658-5434.

'74 TOYOTA WITH CANOPY, heavy duty bumper, offers. 474-1386.

1970 VOLKSWAGEN BUS, $1,700. Super Motors Ltd., 592-3540 anytime. DL009-A.

'67 GMC ¾-TON, 49,000 MILES, Vanguard canopy, very good condition. $2250. 386-3678.

'75 DATSUN LONG BOX PICKUP, canopy, radio, 22,000 miles. $3500 or offers. After 5, 388-9339.

1971 CHEROLET ½ TON, V-8, standard, citizens band, $2100. 382-4484.

1970 DATSUN PICKUP 1600, good condition, $1200. 382-1815 or 598-3073.

1970 CHEV. HEAVY DUTY ½ ton with canopy, 4-speed V8, excellent condition. $2700. 479-2042.

4X4, '75 CHEV, BLAZER, IMMACulate, 24,000 miles, many options. 748-2454.

72 TOYOTA HILUX, TOP SHAPE, must sell $1375 after 6 p.m. 598-2796.

1972 DATSUN 1600 TRUCK, 22,500 miles, excellent condition. $1950. 383-4539.

1966 VOLKSWAGEN, CREWCAB, ½ ton pickup. Excellent condition $895. 478-1430.

1975 GMC VAN CUSTOMIZED, $4,750. Many extras. 486 South Joffre.

1971 FORD ONE TON WINDOW van. Partially camperized. $2,200. 384-0512.

1972 AND '73 FORD ½ TON, 1 automatic, one 4-speed. Excellent condition. Offers 652-4180.

ONE DU550, 1971 INTERNAtional dump truck. Phone 746-7993 or 748-0071.

'66 CHEV ½-TON EXCELLENT running condition, tested, $599. 385-3260.

66 CHEV WINDOW VAN, $1,000. Phone 382-1781, after 6 p.m.

1974 VAN CAMPERIZED. PHONE 478-9617 after 4.

'64 CHEV ¾-TON, FOR SALE. Running. As is, $150. 478-2978.

1974 GMC SHORT BOX STEP side, extras. $5000. 479-0270.

'58 INTERNATIONAL, RUNS well. $200. As is. 479-3377.

68 GMC 1-TON FLATDECK, Phone 383-1891, 592-3193, between 6-8 p.m.

4X4 1974 LANDCRUISER, 39,000 miles, winch, etc. $3600. 658-8871.

65 VW CAMPER, AND 59 FOR parts. $650. Needs work. 479-5273.

MUST SELL '74 FORD VAN, 3217 Milgrove.

154 TRUCKS, BUSES and VANS

MUST SELL 1970 VW WINDOW van, 165 horsepower Porsche motor with 6,000 miles, radials, $2,500 or best offer. 1964 step van first reasonable offer. 595-4972.

74 DODGE, LONG WINDOW VAN, many extras, lovely condition, 28,000 miles, Panelled. Asking $4,900. 595-5037.

MUST SELL, 4X4 WILLYS, ideal for camping and hunting. Offers. 592-1181.

'69 FORD CUSTOMIZED VAN, best offer. 595-2771.

1966 VOLKSWAGEN PICK-UP, offers on $675. 595-7835.

71 TOYOTA HILUX WITH CANopy, good condition, $1600. 595-4844.

67 DODGE ¾-TON, TUNED UP and reliable. $350. 592-2301.

158 TIRES

White Spoke WHEELS
FORD-CHEV
15x8—5 and 6 Here
ONLY $39.95 Each
D & D TIRE
1620 BLANSHARD
382-7283

Cash N Carry
PIRELLI
40,000 Mile Steel Radials

BR78-13	CN75	$45.00
165-14	CN54	$39.00
185x70-13	CN54	$45.00
185X70-13	CN36	$63.00

DUNLOP

145SR10	SP4	$29.10
155SR12	SP4	$38.80
155SR13	SP4	$40.20
165R13	SP4	$42.15
165x70-10	Super Rally	$46.25
205x60-13	Super Rally	$74.50

GOLDEN MILE TIRE
382-8228
Installation by Appointment

TWO TIRES, E78 14. 479-1173.

750-16, 10 PLY TIRES, $45 EACH. As new. 385-5475.

160 PARTS, ACCESSORIES

TWO SETS OF 10X15 4-PLY MONaco All-Terrain tires $81 each
ONE SET of 15x8 WHITE SPOKE wheels for Ford or Jeep $35 each
BUY SET of each for a PACKAGE DEAL for only $450.00
VICTORIA 4-WHEEL DRIVE
597 Hillside at Rock Bay 386-6511

OPEN NOW
Come and see Victoria's largest stock of Hi-Performance auto accessories and parts.
Mon.-Fri. 9-9, Sat. til 5
D. G. AUTO
3244 Douglas 382-4012

ATTENTION FORD TRUCK owners EZ lift equalizer trailer hitch, complete, 800 lb. capacity. Kelsey Hayes electric brake controller with all necessary hardware. Best offer. After 7, 479-8455.

LAST CHANCE TO GET A Hitachi 23 channel CB. Price reduced to cost plus 10 per cent. Can be licenced after July 1. Buy your CB at ELECTRON SALES and SERVICE, 100 Burnside W. 383-5432.

RADIATOR REPAIRS, FAST TOP quality repairs at Maurice's Auto Body, 427 Bets St., phone 386-3381, or 384-8094. Located behind the Burnside Pay and Save Gas Station.

MUST SELL. 2 MOTORS: 273 Commando, 10½ to 1 compression; also, 318, very good condition. 165 2-door Valiant Signet. Rear ends too. 477-5658 between 5-7 p.m.

VICTORIA 4-WHEEL DRIVE
FREE WHEELING HUBS for any make of 4-wheel drive. D-13531.
597 Hillside at Rock Bay 386-6511

TURBO 400 TO FIT SMALL block Chev, $250 or best offer. Set of 14" Chev chrome wheels. 478-4248.

VW MOTORS
Rebuilt, $150 up. Low Cost Parts and Repairs. Import Car Centre. 2810 Rock Bay. 382-1815.

WANTED: RIGHT REAR AXLES for 57-59 Merc. Monarch or Lincoln. Will pay good dollar if crack free. 478-1195.

'68 TRIUMPH SPITFIRE MK III. Whole or parts; '62 Volkswagen, no motor, offers. See at 1281 Denman St. after 5.

283 PONTIAC MOTOR, COMplete with 2-speed automatic transmission, 20,000 original miles. Offers. Between 4-7 p.m. 385-5596.

FRONT TIRE MOUNT FOR GM, slightly bent rear bumper. 598-2978.

1976 TOYOTA LANDCRUISER, all doors, panels and roof, slight damage, sell cheap. 658-8713.

MUST SELL CRAFTSMAN AUTO tools and tool box, $175 or best offer. 383-4755, before 11 a.m.

WANTED: 1949, 252 ANGLIA OR Thames panel, front fenders and body parts. 656-2405.

340 TORKER AND 700 DOUBLE-pump Holley, $150. 382-0547 between 5 and 7 p.m.

1964 PONTIAC STATION WAGON, automatic transmission. $100 or offers. 386-0024.

'57 CHEV BEL AIR 2-DOOR post, no motor or trans. $200 or best offer. 642-4443 after 5 p.m.

1953 PONTIAC, AMERICAN model, 2-door hardtop, good shape. 592-6524 or 478-9896.

FORD 6-CYLINDER MOTOR, 170 cubic inches. Very good. $70. 478-9706.

TOYOTA 5-SPEED TRANSMISsion, as new, offers. Contact Pat 2315 Wark Street evenings.

WRECKING '68 CHEVELLE TWOdoor hardtop, 5 automatic, front end smashed. 478-4248.

'63 VALIANT 4-DOOR SEDAN, good interior, good body, offers. 384-8407.

WANTED: BLOCK FOR 63 BUICK 401 motor. 477-1280.

'56 CHEVY 2-DOOR POST PARTS. 479-3205.

ISKY CAM AND KIT, FOR BIG block Ford. 478-1288.

WANTED: 3-SPEED TRANS. FOR 1960 Ford ½-ton, after 7. 479-0182.

'68 ENVOY FOR PARTS AND body. Open for offers. 478-8192.

WANTED
'67 Chevelle parts. 478-1503.

1970 CHEV. TWO-DOOR HARDtop, $200 less engine $150. 642-5284.

HEADERS FOR 289 OR 302, $50. Ford air shocks. 384-0255.

REAR WINDOW GLASS FOR 74 Cutlass, $5 or what offers. 382-4958.

162 AUTO REPAIRS, SERVICE and TOWING

SPECIALITY CHROME PLATING
Auto-marine — custom work.
7-day service.
334 Hillside 384-0361

166 CARS AND TRUCKS WANTED

WANTED TO BUY
TOP QUALITY CARS
DePape Motors Ltd.
1407 Broad St. 384-8035

CASH
For your clean used car. Phone for appointment, Vern Geisler, 386-2411. Ensign Chrysler Plymouth Ltd. DL00495A.

ESQUIMALT AUTOMART LTD.
480 ESQUIMALT 382-7195
CASH FOR YOUR CAR OR TRUCK
WE ALSO CONSIGN

166 CARS AND TRUCKS WANTED

WANTED: DATSUN 510, STANdard shift, private. 384-9585 or 386-3037.

168 CAMPERS, TRAILERS and MOTOR HOMES

DOMINION MOTORS
HOME OF
LAYTON — HOLIDAIRE TRAILERS
GALAXIE CAMPERS and CANOPIES
CHINOOK MOTORHOMES
USED SPECIALS
75 PROWLER 17 ft. S-C $4295
72 TIOGA 22 ft. motor home $11,995
72 CORSAIR tent trailer, hardtop, stove, ice box, sleeps 6 $1295
65 CITATION 16 ft., toilet $1495
71 ARISTOCRAT Camper, 8 ft. $1850
FRIJILOK automatic, safety latch for your fridge door, $3.95.
PARTS, ACCESSORIES REPAIRS
HOURS OPEN
MON. to SAT., 8 A.M. to 5 P.M.
1703 BLANSHARD ST.
(Across from Hudson's Bay parking lot), Victoria, B.C., 385-5012.
Dealer Licence Number D-00448A

FENNELL'S
TRAILER SUPPLIES LTD.
Parts—Propane—Repairs
CANOPIES
2 styles of VAN-TOPS
Custom Building and Van Conversions
652-3941
6459 Patricia Bay Hwy.
OPEN 7 DAYS A WEEK

WILLE MOTORS
LARGE SELECTION of RECREATIONAL VEHICLES
SEE our CAR AD in Today's Classified CLASS 150
WILLE MOTORS LTD.
3240 Douglas at Cloverdale
382-2313, OPEN 9 'til 9 P.M.
D-00840A

"CAMELOT"
Model VENTURE hardtop tent trailer. Features a two burner range and sink, mounted in a swing out console to cook outdoors when you want, sleeps six, 4.0 Cubic Foot icebox, 110-12 volt electric converter system. Bought NSW at the end of January, $3595. USED ONCE. Call after 6, 598-2029.

OKANAGAN
CAMPERS—TRAILERS —REPAIRS—
We Install HITCHES
PARTS SPECIALS
4 Hydraulic jacks $174.95
3 Burner hot plates $24.95
Waste Water Tanks $11.95
Open 'til 9:00 Thurs. and Fri.
LOGAN'S RV SERVICE CENTRE
650 Burnside near Douglas
384-0213

CUSTOM CAMPER AND TRAILer cushions, any size or shape. If you have an unusually shaped cushion, we can make it to your exact size and shape.
TILLICUM FURNITURE
2612 Sooke Rd., near Jacklin 478-0522

DOGWOOD TRAILER SALES
PARTS — PROPANE
RANDELL TRAILERS AND CAMPERS 478-6841
2630 Deville Road
Dealer Licence D-27940
Highway 1 at Millstream Rd.

ARE YOUR TRUCK SPRINGS ADEQUATE?
We sell and install DENDOFF overload springs for all trucks including imports! Phone 384-0213.
LOGAN'S RV SERVICE CENTRE
650 Burnside East, near Douglas

1972 DODGE STEP-IN CONVERTed Postal Van. D200. Automatic. 40,000 miles. Camperized including stove, sink, radio, new tires, new paint, etc. Offers on $3,100. 652-5524, after 5.

BARGAIN
Forced to sell 1973 23-ft. Citation travel trailer, full bathroom, sleeps 6, stove, fridge, oven, TV, antenna and towing equip. Sacrifice, $3995. Firm. 748-0525.

1973 DELUXE, BOLER, TRAILer, new condition, best offer. Or require storage for the trailer, vicinity Fairfield or Richardson in exchange for the occasional use of trailer. 592-9446.

EUROPEAN TENT TRAILER with kitchen unit, propane stove, heater and lamp sleeps 8, add-a-room and canopy. 13" wheels. Asking $1050. 478-2884.

ATTENTION FORD TRUCK owners EZ lift equalizer trailer hitch, complete, 800-lb. capacity. Kelsey Hayes electric brake controller with all necessary hardware. Best offer. After 7, 479-8455.

MOTOR HOME CONVERSION, 10,000 miles. Rebuilt, sleeps seven, all conveniences, was $5500 take $4750. Open to car, truck, boat or? in trade. 656-6806.

1976 17' TRAVELAIRE TRAILER, model 1700, sleeps 6, 3-way fridge, stove with oven, enclosed toilet, still under warranty, used once for 700 miles. $4650. 656-8783.

8½' CAMPERETTE, SLEEPS 3, propane stove and furnace, 20 gallon water tank and sink, icebox, jacks, excellent condition. 3811 Carey Road, 384-1868.

MOTOR HOMES, 19' FLEURY (steel frame), 25' Leocraft (sleek fiberglass), 30' Terry Fifth Wheel. Jackson's 974 Goldstream. D00044A.

1975 — 27' ITASCA, EXCELLENT condition. Low mileage, GMC subframe, air-conditioning, tight plant, full bathroom, many other options. Must be seen. 382-1526.

MUST SELL. LIKE NEW '73 SEcurity, 27' tandem, 5th wheel trailer, Sleeps 6, fully self-contained, 5th wheel hookup included. Offers to $6000. 385-2279.

SWAP 12' BOAT WITH CABIN, trailer, 1975 9.9 motor, three rods and reels, two lifejackets and net for hardtop tent trailer. 354 Richmond.

HOLIDAYS?
Selling 1974 Volkswagen van, camperized, 40,000 miles. Asking $4200. Phone 477-4451.

VW WESTPHALIA CAMPER — original owner, 1971, clean, 32,000 miles, Michelin radials, radio. $3500. 477-8854.

8½ TERRY CAMPER, WELL constructed, new corner jacks. Propane fridge, oven and stove. $2,000 or nearest offer. 478-2227.

FOR RENT DE LUXE MINI motor home, available June 30-July 15 and August 29 on. 477-5015.

CUT OFF VAN '71 FORD 1-TON, needs work, rebuilt motor and automatic transmission. Ideal for camper, $750. Call 652-4788.

30½' TERRY FIFTH WHEEL, 454 GMC pickup, many extras, both inspected, like new, $13,500 or sell separately. 477-1409.

8' CAMPER, FRIDGE, STOVE, propane tanks, cupboards, table, sleeps 2, newly painted. Must sell. $550. 652-3810.

1973 CORSAIR, 22', SELF CONtained, slightly used, $4,900. 656-6196.

WHITE AND GOLD BOLER, NEW condition, many extras, $2,450. 382-0618.

12' HI-LOW TELESCOPIC TRAILer, apartment size Hoover washer-spin dryer. 656-4889.

TRAVELMATE CAMPER, FURnace, toilet, stove, jacks, compact trucks, $1750. 112-537-5444.

1975 23' MOTOR HOME. EXcellent condition. Must sell, $13,500. Shawnigan Lake. 743-5674.

LARGE SOFT TOP TENT TRAILer, sleeps 5, 478-4629.

SOFT TOP TENT TRAILER, extras. $350 or best offer. 477-7681.

168 CAMPERS, TRAILERS and MOTOR HOMES

S. J. PEDEN
LTD.
VANGUARD
CAMPERS — TRAILERS
MOTORHOMES — CANOPY TOPS
VAN CONVERSIONS
5th WHEEL TRAILERS
SALE
SAVE $$ on selected new Vanguard campers, trailers and 5th wheels.
EXAMPLE:
21 FT. VANGUARD 5th wheel trailer. Replacement '77 $9805. Save $1410.
TO CLEAR ONLY $8395
9½ FT. VANGUARD shower model camper with fridge, furnace, toilet, etc.
REDUCED TO $4595
18 FT. VANGUARD tandem self-contained trailer. The ideal family trailer. Was $6825. Save $900.
NOW ONLY $5925
Parts And Accessories Store
AWNING SPECIAL
12 ft. automatic roll-up awnings only $260
12,000 BTU thermostatic furnace $19.95
Sani-Potti chemical toilet $99.95
– VAN TOPS –
RENTALS
MOTORHOMES — CAMPERS RESERVE NOW
S. J. PEDEN
LTD.
2855 Quesnel St.
D-13432
386-3464

IMPALA CAMPING WORLD
FOLD-DOWN TRAILERS
Lionel, Lextra, Leisurecraft
11 floor plans on display from $895
BOOK RENTALS NOW
TRAVEL TRAILERS and 5THS
Alllo's Kit Road Rangers, Boler, Bona Vista, Sprite.
MINI and MOTORHOMES
Winnebago Empress, Aquarius
All sizes on display
TRADES WELCOME
Propane — Accessories
Service — Sani-Station
7 DAYS A WEEK 656-5504
Pat Bay Hwy., Sidney Dlr. 26-635

BOB'S
MOBILE HOMES LTD.
25 Crease 386-3623
DL 00414A
LAST CHANCE
AT THIS PRICE
1977 23' NOMAD.
Still only $6395
Features tub, double insulation, storm windows and much more.
TRAVEL TRAILERS
5th WHEELS
MINIHOMES
PARTS—PROPANE
SERVICE

AVAILABLE JUNE, AUGUST, September, Winnebago mini, sleeps 6, $200 weekly, plus mileage. Air Conditioned, 479-1047, 479-1043.

1975 BOLER, SLEEPS 4, 3-WAY fridge, stove, furnace, twin tanks, new tires, spare mounted bearings, jacks, garaged. Like new, extras. $3,250. 592-9079.

SMALL OKANAGAN CAMPER To fit smaller import truck. As new. Fully equipped. Stove, fridge, furnace, toilet, jacks. $2225. Phone after 4 p.m. 592-5649.

1977 JAMBOREE FOR RENT, NO mileage charge, no hidden charges completely self contained, $130. a week, phone 388-6642.

BOAT LOADERS, CUSTOMmade for camper, mini home, van, bumpers made for pickups, 478-3796, 478-2754.

RIDGEROAMER BY MAPLE Ridge Campers, on Dodge 200, excellent condition, $4800 Parksville 248-5261..

13 FT. TRILLIUM, ULTRA LIGHT fiberglass, special model sleeps one to six persons, like new condition. $2800. 592-9144.

CAMPER FOR RENT FOR ¾-ton truck, sleeps 5, fully equipped and insured. Phone 478-9119.

8' FACTORY INSULATED camper shell, 34" high. C-W. Full removable rear and main door. $200. 477-0038.

COACHMEN CONTINENTAL 27' Travel Trailer, has everything, 1976, new condition. Offers. 477-8840.

1976 JAMBOREES FOR RENT, 23½', no mileage charge, fully self-contained, no hidden charges, $200 per week, phone 388-7313.

10' 1968 GOLDLINE, TOILET, propane fridge, heater, stove and oven, 4 jacks. After 5 p.m., 386-9924.

1974 31' VANGUARD FIFTH wheel RV. Like new. Phone Salt Spring (112) 653-4272 after 6.

69 OTTC HARDTOP TENT trailer with add-on, sleeps 5. $750. 592-5266.

7' BY 10' UTILITY TRAILER, heavy duty construction, offers. 384-1445.

1975 23' MOTOR HOME. Excellent condition. Must sell, $13,500. Shawnigal Lake. 743-5674.

19' GMC MOTORHOME. Must be seen, $4995. Arts Car Sales, 383-8302, DL00286A.

ROAMIN' HOMES
Mini Motor Home rentals
652-2914.

16' TRAILER, STOVE, FRIDGE, furnace, bathroom. Sleeps 4. Excellent condition. $2,225. 386-8526.

1969 TRAVELAIRE, MANY extras, excellent condition. 478-5250.

LIKE NEW, 1973 8' SECURITY camper, 3-way fridge, furnace, jacks. $2,500 or offer. 477-6681.

1975 LIONEL HARDTOP TENT trailer, sink, stove, ice box and extras. Sleeps 6. $1,625. 656-2922.

TRULINE TENT TRAILER, sleeps 6, $395. Apply 802 Russell St.

19' CUSTOM FACTORY TRAILer, $1,750. Offers, trade for Alaskan camper. 748-9583 after 5.

AIRSTREAM INTERNATIONAL overlander, deluxe, 26' super condition, $7,750. 478-4169.

SOFT TOP TENT TRAILER, sleeps 4-6, good condition, $300. 598-2185.

1972 CORSAIR, MINI-HOME, 20', low mileage, 350 GMC, automatic, 658-8165.

1976 DATSUN LONGBOX WITH Okanagan Camper. Excellent condition. 385-4390.

1973 GMC SIERRA 3500 CAMPER special, 1975 11' camper. $6800 or nearest offer. 478-8811.

1970 WESTPHALIA VW CAMPER, 4 speed, radial rebuilt engine, $2950 or nearest offer. 477-0948.

FOR RENT, WINNEBAGO MOtorhome. Available immediately. 477-2704.

24' MOTOR HOME FOR RENT, $200 per week, 10c a mile. 652-3863.

168 CAMPERS, TRAILERS and MOTOR HOMES

COASTLINE
SALE
NOW ON!
TRAVELAIRE AND RUSTLER
13 Ft. to 20 Ft.
WHILE PRESENT INVENTORY LASTS
REMEMBER
Happiness is an RV from
COASTLINE
1621 Island Hwy. 478-0933
(Across from Colwood's Farmer's Market.) Mon.-Sat. 10 a.m. 'til 5 p.m., Sun. 1-5 p.m. D-113719.

RUSS HAY
Leisure Products Ltd.
2538 Government
384-1014
Fold Down Trailers
"COMPACTNESS OF CAMPING."
Your 4 cyl. import will handle towing easily. MODELS to suit ALL BUDGETS
TRADES ACCEPTED
Enquire Re: Rental purchase
1967 VIKING Softtop $495.
SPECIAL
BOOK YOUR HOLIDAY RENTAL NOW

CHALET TRAILER, ALL ALUMInum, factory built, with everything. $750 or closest offer. Phone 598-8604.

1974 SHASTA 20' TANDEM TRAILer, bath, toilet, furnace, large fridge, etc. used locally seldom. $4900. 652-3146, after 6 p.m.

1974 EMPRESS MINI MOtorhome, 350 Dodge chassis, dual wheels. Mint condition. Low mileage. $12,000. 656-4878.

1958 ALOHA CAMPER, BODY work repaired, as is, $600 or nearest offer, for quick sale. 479-6145.

CAMPER WITH ALL FACILITIES on 75 Toyota Hilux. Many extras, unused. $6,200, or near offer. 382-6340.

FIFTH WHEEL RECREATIONAL vehicle 1976, 25' Seabreeze, $7500. 598-3612.

8' CAMPER, SLEEPS 2. $700 OR best offer. Call between 10 and 3. 479-6285.

FOR RENT, 20-FT. MINI MOTOR home, $140 per week, 75 miles per day free mileage. 478-6368.

1969 ALADDIN TRAILER, 15'. Stove, oven, icebox. Good condition. $1,500. 479-2289.

1971 WESTPHALIA, NEW ENgine, radials, come drive it! 477-0218, 477-1344.

1974 SILVER STREAK, 32 FT. continental Supreme, like new. Must be seen. 474-2458.

YEARLING VOLKSWAGEN campmobile. Impeccable. Must be seen. Offers entertained. 656-4705.

1971 16' ARISTOCRAT, SLEEPS 6, propane stove, oven, fridge, very clean, $2500 or best offer. 478-1358.

1972 VOLKSWAGEN WESTPHAlia camper, 54,000 miles. Excellent condition. $4,200. 384-1838.

1967 KUSTOM KOACH, 15'. ICE box and stove. $1695. 479-4068.

WOOD, TENT TRAILER, ASKING $150. 595-7835.

OLDER SOFT-TOP TENT TRAILer, tent needs patching. 382-3627.

'64 CHEV VAN, $650 OR BEST offer. 479-5521.

27' TRAVEL TRAILER, VERY good condition, $5700. 478-2277.

'71 VW CAMPER, GOOD CONDItion, asking $2,500. 658-5829.

'69 VW WESTPHALIA, EXcellent condition, 383-2073.

SPECIAL, 11 FT. CAMPER, SELF contained, $2995 or offer, 478-2590.

1967 KUSTOM KOACH, 15', ICE box and stove. $1695. 479-4068.

169 MOBILE HOMES AND PARKS

14' WIDE HOMES
GOLDSTREAM MOBILE HOMES LTD.
Modern Park Space
Available with all Sales
478-1751 2894 Jacklin Rd.
DL01280A
NOW OPEN for your convenience
Mon.-Fri. 9 a.m.-8 p.m.
Sat. 9-5 Sun. 1-5

TWIN OAKS ESTATES!
Victoria's exclusive new park! Beautiful scenic location 5 min. from downtown, city bus, underground service, on sewer! 14, 24 wides starting under $20,000! Choose your lot. Ph. Grant 478-1343, 385-8385. Ronyvon. DL-01539A.

12X46, 1968 GLENDALE, LARGE living area, 1-bedroom, clean, unfurnished except fridge, and stove, drapes, ideal location, just a few minutes walk to almost everything needed. $10,000. No Sunday calls please, phone 478-3026 or 478-9950.

MAINLAND SPECIAL
In Port Moody. An immaculate 24x40 double wide on bus route. Close to conveniences. Hideaway Mobile Home Park. Call Friendly Mobile Homes, Victoria 474-1288, 24 hrs. DL 01635A.

12X56 2-BEDROOM MOBILE home. Shag carpet, drapes, fridge, and stove included. Nicely landscaped with secluded patio for your summer enjoyment. In quiet adult park, near Langford. Asking $14,900. 478-7193.

6 MONTH FREE PAD RENT
Goes along with 1973 Glendale if purchased by the middle of June. Owner transferred. Must sell now. Plateau Mobile Living Ltd. 474-2151, 784 Goldstream Ave. DL 00779C.

GLENDALE, 1970, TWObedroom, Goldstream, adult park, carport, cabanna, drapes, small washer and dryer, fridge, stove, freezer, some furniture, $15,000. 478-5215 after 6.

IF YOU FEEL YOU MUST RENT
Rent to buy. 12x68, 1975 model. Friendly Mobile Homes, 474-1288, 24 hours .DL 01635A.

12X68 3-BDRM., C/W. FIREplace, washer and dryer, 40' deck. Excellent location Call Friendly Mobile Homes, Victoria 474-1288, 24 hrs. DL 01635A.

12X68, 2-3 BDRM., WITH SEPArate dining room, raised living room, 4 appliances. Must be seen. Call Friendly Mobile Homes, Victoria 474-1288, 24 hrs. DL 01635A.

YOU'LL NEVER BELIEVE THIS is a mobile home, looks like a house, 3 plus bedrooms, large lot in family park. Asking $18,000. 642-5879 or 642-5741.

5 MINUTES FROM DOWNTOWN 3 bedroom double wide, low pad rent, low, low price. Plateau Mobile Living Ltd. 474-2151, 784 Goldstream Ave. DL 00779C.

FOR SALE BY OWNER, 1971 12x62 fully furnished 2-bedroom Mobile Home, 100 feet from the water, Sunny Shores Resort, Sooke Area, asking $16,000. 642-4427.

SACRIFICE SALE. WAS $24,000, now only $19,900. 1972 Commodore double wide includes fridge, stove, carpets and drapes. 642-5734.

14' WIDE
TRIANGLE HOMES (Victoria) Lt.
D.L. 01668A 478-1774

1974 MODULAR HOME, 12X60', 2 bedrooms, large kitchen, fully skirted, landscaped, Sooke area, lovely setting. 384-8291 after 6.

1972 AMBASSADOR 2-BEDROOM, shag carpet, unfurnished, on leased lot, 6759 Grant Road, Sooke. $13,900 or best offer. 382-5050.

TWO-BEDROOM DOUBLE WIDE mobile home, partially furnished, set up in Four Way trailer park close to Cowichan Bay. 748-9473.

160 MOBILE HOMES AND PARKS

QUALITY HOMES
we now offer 3 quality homes in "HIDDEN VALLEY" located on attractive sites ready to view.
—12x68 2-bedroom CHANCELLOR, fridge, stove, full length sundeck, 10x15 added room, 8x10 storage shed. Top condition. Must be seen. Bargain priced at $17,800.
—24x44, 2-3 bedroom IMPERIAL, fully carpeted, 2 baths, fridge, stove, washer, dryer, patio deck fully ladscaped, high view site. Excellent value at $21,900
—24x52 New deluxe 2-bedroom CHANCELLOR on high view site all major appliances, including dishwasher, two full baths, family room, skirted with sundeck; super home you must see. Viewing by appointment only. Call KEITH at 478-6434 or 478-0034 on these and other homes in Hidden Valley.
Admiral Homes Ltd.
2500 Florence Lake Rd.
D-01343A

Robinhood
SALES AND SERVICE
FRANCHISE DEALER FOR HOMCO AND MANCO
2714 Sooke Rd 478-9912, 478-9817
DL 00422A
OPEN 7 DAYS A WEEK

Friendly Mobile Homes
BUYING OR SELLING?
For a sincere interest in your needs call:
1-1002 Goldstream Ave. Victoria
Vic. 474-1288 Mill Bay 743-5564
24 Hours DL01633A

SEA CURITY
with a waterview from your large patio — mountain view — Vic bus route — family park "pets okay" — tennis courts — schools nearby — major shopping mins. away. The first 3 mos. rent paid by us. Call today to see this exciting park.
BUY RIGHT
with
CORWIL COACHES LTD.
474-1811 DL 01541A

FAMILIES WELCOME
—spacious, ocean view lots
—close to schools, shopping and recreation
—choice of 39 different floor plans
—friendly community atmosphere
"You'll get more"
478-8303
Happy Valley Homes Ltd.
2581Sooke Rd.
DL00832A

EXCLUSIVE
Downtown Park
—new homes on display
—close to shopping, golfing, plus —on busline
—close to Gorge waterway
—adult oriented
"Move in today"
478-8303
Happy Valley Homes
DL00832A

PLATEAU MOBILE LIVING LTD.
784 Goldstream
474-2151 — 24 hrs.
We have several nice located homes in the Langford and Sooke Areas. Single wides and Double wides, financing available. Also Comox, B.C. Strata-Title Park, homes and lots from $19,500 to $32,600. Lots only from $7,300 to $9,800. Victoria 474-2151 — Courtenay 338-6791 — Comox 339-5546. DL 00779C.

14 WIDE
PRICED FROM $15,500
DOUBLE WIDE
PRICED FROM $21,900
All Prices Include:
Delivery, set-up and taxes
Drive north to Gordon for service after sale. Gordon's Mobile Sales Ltd., 3 miles south of Ladysmith on Island Hwy. Phone 245-3946. Dealer No. 00237A.

LOG HOUSE
1550 sq. ft. Ready to be delivered or we quote on your choice of plans. Friendly Mobile Homes, Victoria 474-1288, 24 hrs. DL01635A.

24X44 DOUBLE WIDE WITH many deluxe features. Must sell this week. Call Friendly Mobile Homes, Victoria 474-1288, 24 hrs. DL 01635A.

MUST SELL THIS WEEK 12X64 deluxe Tuxedo Manor with built on rumpus room and shed, near Langford in park. Asking $15,500 or nearest offer. 478-7063.

MUST SELL, IMMACULATE 1974 12x56 Chancellor, all appliances, skirted, 8x16 — patio, partly furnished. Located in Sooke with view. Highest offer. 642-5073.

10X45 CSA APPROVED, APPLIances, good condition. $3,900. 748-1029 after 6.

1972 MODULINE 12X56 IN SEAview park. Rent $89.55. Price $13,500. 478-7549.

MUST SELL — 2 BEDROOM. 12x62 Paramount. Offers. 743-5226.

SETUP AND SERVICE SPECIALists. Ronyvon. DL 01539A. 478-2325.

24' by 48', 2 bedrooms, 1½ baths. Private lot. 598-4197 after 5.

SPACE AVAILABLE FOR 10' BY 45' trailer. 642-3287.

175 HOTELS

NEW
NEAR CENTRE
Color TV, bath-shower, kitchen with dishes, parking, elevator, near bus stop, everything supplied, no maid service. Pool and sauna privileges. Daily $16.15, minimum 8 days, weekly $100, min. 3 weeks, monthly $285, min. 3 months. 386-2812 day or night.
JAMES BAY INN
Reasonable weekly, monthly rates.
270 Government 384-7151

178 SUMMER HOMES, COTTAGES, RESORTS

BEACH COTTAGES, CAMP grounds, boat rentals and chartered guide service, fishing. Mermaid Cove, RR1 Ladysmith. 245-3000.

COTTAGE FOR RENT, SHAWnigan Lake by the week. June and part of July still available. 479-3097 or 478-6183.

LARGE BRIGHT FAMILY UNITS with kitchen, for 2-5 people. $16.00 to $24.00 a day. 360 Gorge Rd. E. 384-5122.

A-FRAME COTTAGE, 1 ACRE waterfront, South Pender Island. Two year lease. 592-7042.

181 TOURIST ACCOMMODATION

GALIANO ISLAND
Poets, writers, artists, nature lovers. Modern log cabin, in forest by sea, tranquil, 112-539-2926 after 6 p.m.

BED AND BREAD, $10 ON SUNshine Mountain Farm in Cordova Bay. 658-5446

190 ROOM and BOARD

CRAIGMYLE GUEST HOUSE
Rooms available, private TV, lounge and dining room. 595-5411.

ROOM AND BOARD, 3 MEALS per day. 386-1975.

ROOM AND BOARD FOR GENtleman, Esquimalt area. 382-4028.

193 ROOMS TO RENT

BIG ROOM TO RENT, PRIVATE entrance, $150. 598-7172

200 APARTMENTS TO RENT UNFURNISHED

VILLAGE OAKS

(2125 Oak Bay Avenue)
Superior construction, deluxe appointments combine to make Village Oaks one of the finest residences offered on today's market. Two and three bedroom suites with master ensuite, deep pile carpets throughout, undercover parking, dishwasher and garburator are just a few of the fine features. From 1300 to 1600 square feet, priced to rent at $435.00 to $525.00. Adults only, no pets allowed. For appointment to view please call:

BROWN BROS.
on BLANSHARD
385-8771 (anytime)

MANCHESTER COURT

(565 MANCHESTER ROAD)

MAKE YOUR NEXT MOVE TO MANCHESTER. BRIGHT, NEW, LARGE ONE- AND TWO-BEDROOM SUITES. EXTRA LARGE SUNDECK. QUALITY APPLIANCES. PRICED FROM $275.00 FOR TWO BEDROOMS AND $215.00 FOR ONE BEDROOM. PLEASE CALL OUR RESIDENT MANAGER AT 386-3615 FOR APPOINTMENT TO VIEW OR:

FOR FURTHER INFORMATION CALL:
BROWN BROS. on BLANSHARD
385-8771 (ANPTIME)

NOW RENTING
FREE RENT
Until June 15
2549 DOWLER PLACE

Large 2-bedroom, modern apartments, controlled entrance, elevator. Close to schools and downtown. Children welcome. No rent increase in 1977, if occupancy by July 1st.
PHONE 386-0820
CHATEAU ROCKLAND

OCEAN VILLAGE

ONE AND TWO BEDROOMS
$175 TO $200 MONTHLY.

Lovely apts. beautifully located overlooking Sooke Harbour Basin.

SPECIAL RATES
FOR THE GOLDEN AGE
Call
642-3814
after 3 p.m.

MAPLEWOOD GREEN

2255 COOK STREET
Bachelor, 1 and 2 bedrooms, July 1st; some available immediately. Includes:
Swimming pool, Sauna, billiards and free heat.
382-0815
COMPETITIVE RATES

CONVENIENT LOCATION REDUCED RENTS

One bedroom apartments available. Rent includes water, sundrapes, heating, wall-to-wall carpets, and stove and fridge. Near new quiet building with elevator, laundry facilities and controlled entrance. Prices reduced to as low as $179.00.
MR. AND MRS. BROWN 383-1447
MARGUERITE VICKERY 388-4434
WESTMONT REALTY (1977) LTD.
920 Hillside 388-4434

CHATEAU VICTORIA
HOTEL and ROOFTOP
PARROT HOUSE RESTAURANT
740 BURDETT AVE.
382-4221

VERMAY MANOR
843 CRAIGFLOWER ROAD
Pay July Rent and Move in Now

Quiet block, 3 years old, available now, 1-Br. and 2-Br. suites, Bachelor suites. Controlled entrance, sauna, pool room, heat included. Adults only, no pets. Call res. caretaker 385-4132, office 384-9793.

1 BEDROOM AVAILABLE NOW. 2 bedrooms July 1. Convenient location. Clean, quiet adult block. Controlled entrance. Your own balcony. Fully draped and carpeted. Heat, water, cable, parking included. Good bus service. Close to shopping centre, senior citizen centre, bus stop. Esquimalt. Adults only, no pets. 382-2221.

HILLSIDE AREA
BETWEEN COOK-QUADRA

1-bedroom suites, available in excellent choice of rents, ranging from $183.50 to $210 per month. Some suites with a view. Some available now, others July 1st. Phone for appointment to view 386-0112. Adults only, no pets.

$180 FOR A NICE 1-BEDROOM suite includes everything, (cablevision, parking and heat). Close to park and bus. 382-5282 or 478-0225 if no answer.

NEWLY RENOVATED, 2 BEDROOM apartment, fireplace, new carpets. Children welcome. 388-9181.

JUBILEE AREA, TWO-BEDROOM basement suite, fridge and stove all utilities included, children welcome, 1937 Haultain, $245. 598-7219.

IN OLDER CHARACTER HOME modern 2-bedroom, private entrance, balcony, wall-to-wall, etc. Cat welcome. 383-3065.

ESQUIMALT, LARGE SPACIOUS 1-bedroom apartment. Heat and water included. Available now, $195. 385-0005.

WATERFRONT, 1 AND 2 BEDROOM bachelor. Utilities included. Month free rent. 385-7861, 592-7678.

ONE-BEDROOM APARTMENT. Pembroke St. Carpeted, cablevision, heat, parking. $165. No pets. 383-0130.

1-BEDROOM APARTMENT, $200. 1044 Hillside, adults, 384-2021, 658-8246.

WILL BE AWAY 2 MONTHS. Will rent 2-bedroom apartment to lady. 383-0589 mornings.

FIREPLACE, DISHWASHER, view, new 1-bedroom suite, $250. 382-8613 or 656-2185.

2 BEDROOM CONDOMINIUM. All appliances, carpets, and drapes. 477-9615.

CLEEVE WOOD ESTATES LTD.
McKENZIE WOOD APTS.
1002 McKENZIE AVE.

In lovely wooded area with high view featuring largest balconies in town. Lowest rent for a new building. Highest quality (we built it, we run it, its a family operation). Emphasis on soundproofing. Our tenants are our best reference. Your response has been so good we now have a waiting list. One bedroom and den, $232; 2 bedroom, $255. Manager 479-9463 or 479-8812 (24 hrs.)

INCOMPERABLE WATERFRONT CHRISTIE PT. APTS.

Delightful 2 and 3 bedroom suites, all with view, private estate landscaping, swimming pool, Hobby and games room, boat dock. 2951 Craigowan Rd., near Admirals and Craigflower, phone us 385-0444.
REFERENCES REQUIRED.

VERY ATTRACTIVE 2-BEDROOM apartment on top floor of triplex, within walking distance of city centre. Carpeted, nice view, some furniture, fridge and stove, drapes, heat, hydro and water included. No children, small pets OK. Available immediately for $269. Call 595-4240 evenings and weekends, 598-5023 or 592-1281, Local 266.

AVAILABLE NOW

Desirable Bachelor Apts.
INCLUDES HEAT, CABLEVISION
Also carpets, drapes, fridge, stove and parking.
ONLY $149 PER MONTH
Phone 385-0991 anytime.

ESQUIMALT

Available now or July 1st, a very lovely 1-bedroom apartment renting for $167.61. Apartment building in conveniently located and is especially suited to senior adults. Please phone 382-0626. No pets, please.

WATERFRONT LUXURY APARTMENT, 3-bedroom, wood burning fireplace, wall-to-wall throughout, 1½ baths, appliances including dishwasher, drapes, cablevision, balcony, wonderful inner harbor views. Building has heated, covered pool, sauna, games room. Call resident manager before 12 or after 4 p.m., 385-4022.

NO EXTRA CHARGES
Cable, heat, hydro, parking incl.
Modern 1 Br. with W-W, Carpet.
Only $192.04
"Olympic Court" on Selkirk, quiet.
BRITISH AMERICAN REALTY LTD.
Res. Mgr. 386-9043

DALLAS ROAD WATERFRONT
TIDELINE APARTMENTS
2-BEDROOM
Available July 1, $237.25
Resident Manager 382-5851
ROBERTS INVESTMENTS LTD.

SENTINEL

In Esquimalt, for a better apartment. Phone 385-1249. Available now. 2 bedrooms on 3rd floor, $265; one 2-bedroom on ground floor, $260.

COOK-HILLSIDE AREA

Close to shopping and bus. One bedrooms from $188. Includes heat, cable, water. Wall to wall, fridge, stove. Sorry no children, no pets. 386-9573.

OAK BAY NEAR REC. CENTRE. New, bright, spacious 1-bedroom ground level suite in private home. Wall-to-wall carpets, drapes, coloured appliances. Ideal for mature business person or couple. No pets. $235 per month includes utilities. 592-0638.

½ BLOCK VICTORIA GENERAL Hospital, one bedroom first floor suite Darlyn Manor 934 Collinson St. Available now for middle aged or older pertson or couple. Stove, Fridge, cablevision storage locker, laundry. Rent $159.02. To view telephone 382-8433.

CLEAN AND BRIGHT

Self-contained one-bedrlom apartment. Wall-to-wall carpets and private entrance. Adult building. Heat and cablevision supplied. Centrally located on Empress Ave. Older building with only 4 suites. $210 monthly. Call 383-0640.

LARGE 1-BEDROOM IN SELKIRK area, upstairs in older home overlooking the Gorge, all utilities included. Available immediately. $190. Sorry, no children or pets. Phone evenings, 595-3293 or 386-3685.

ESQUIMALT, MAIN FLOOR

$207. Spotless modern — 4½ (2 bdrm) apt. Laundry plus free parking, heat, H. water, cable. Sorry no pets — available now 382-4312, eves 477-4662. Dickie Agencies Ltd. 919 Fort.

AVAILABLE JULY 1, 3036 TILLICUM Road, $188, one-bedroom lower apartment in modern 4-plex, includes wall-to-wall, appliances and heat. Suitable for quiet couple. No pets. For appointment to view, please phone 598-8443.

LOW RENTALS 3 AND 4 BEDROOM apartments available July 1st for families on limited income. Close to buses, shopping and schools. Call 384-8058 between 9 a.m. - 5 p.m.

COOK-FAIRFIELD AREA, clean one-bedroom suite, controlled entrance, heat, electric range, fridge, cablevision and laundry facilities included, suitable for middle aged or older lady. 479-5665.

VICTORIAN APT.
2111 SPRING ROAD
2-bedroom suite $190, 1-bedroom suite $177. Parent with child welcome. Res. Mgr. 385-2584. British American Realty Ltd.

ESQUIMALT, CLOSE TO EVERYthing. One bedroom suite. $164.10 per month. Heat, hot water, cablevision, parking included. No pets please. 384-2173 or 383-6802.

SPOTLESS 1 BEDROOM SUITE in 5 plex on Selkirk. Private entrance, appliances, cablevision, balcony, heat. No pets. Excellent management. 478-9781.

2320 QUADRA
Almost new, 2-bedroom, $225; 3-bedroom, $265; parking, heat, hot water included. Children welcome. 658-5781, 658-5393.

2-BEDROOM BASEMENT SUITE, all utilities and cable included, wall-to-wall carpeting throughout. $250. To view 1070 Finlayson. 385-3185.

OAK BAY WATERFRONT
1-bedroom self-contained apartment, kitchen bath, cable. Overlooking Oak Bay Marina. Available July 1. Call No. 2, 1336 Beach Dr.

OAK BAY AVENUE, BACHELOR, $139; 1 bedroom, $175; cable, heat, water, parking; bachelor, $96, suitable OAP; phone 658-5068 or 598-6668.

JAMES BAY

All new paint, large 1-bedroom, $182.80, available immediately. 385-5962.

ONE AND TWO BEDROOM apartments, quiet adults only. $180.55 to $220. Ones, twos and threes, children welcome. 592-7869.

WATERFRONT, ATTRACTIVE 1-bedroom apartment. Call resident manager before 12 or after 4 p.m., 385-4022.

2-BEDROOM, SEPARATE ENtrance, carpet, drapes, utility room, fridge, stove, heat, yard, $235. 6-8 p.m., 382-4946.

SPACIOUS 1 AND 2 BEDROOMS. Available immediately. Rent includes heat, water and cable. Call after 6:30, 383-6591.

LARGE 2 BEDROOM SUITE with carpets, drapes, fridge, stove, cablevision. Bus stop at door, $230. 478-0225 384-6383, 382-5282.

AVAILABLE. ONE BEDROOM, bachelor apartment. Wall-to-wall, drapes, cablevision, heat, parking. Ridge Road, 386-2838 or 382-8659.

TOP FLOOR—QUIET
One bedroom, good sized corner suite. West-facing private balcony. Worth seeing at $215. Call 382-3721.

OAK BAY MODERN BLOCK. Bachelor and 1-bedroom suites. Rugs, drapes and hydro included. 592-1167.

BACHELOR IMMEDIATE OCcupancy for July 1st, laundry, heat, cablevision, parking included in rent. $142.50. 598-3367.

LANGFORD COLWOOD AREA 2 bedrooms, children welcome. $221.20. 478-4109.

BACHELOR SUITE FOR RENT. 382-8028.

Children Welcome
CAPTAIN'S WALK
New Building
1357 Esquimalt Rd.
Past Admirals Rd.

1- AND 2-BEDROOM SUITES FROM $195.
Gorgeous Ocean view. Elevator. Roof garden. Appliances, drapes and carpets. Phone manager, Apt. 403, 384-0834, or Ans. Service 385-0991 anytime.

Ascot House
1537 Morrison Street

Nice new 14-suite apartment on quiet street. Older tenants preferred. No children or pets. ALL CORNER SUITES with balconies, ample parking, elevator, laundry, carpets, drapes, fridge, stove, and hot water included.
Phone 595-6278 or 385-0991 ans. service, anytime.

Children Welcome
AND
One small pet allowed per suite

NEW BUILDING
Pay July rent and move in now

For the children covered play area and outside playground. For the adults access to sauna, pool room and table tennis. We pay half of hydro bills. Phone resident manager, 384-9793, 385-4132.

ONE MONTH FREE RENT

(You rent for two months, then have third month free)
NEAR NEW BUILDING
JUST 5 MINUTES FROM DOWNTOWN VICTORIA
CHILDREN WELCOME
SUITES FROM $210
384-0249
TOD HACKETT CONSTRUCTION LTD.

YORK MANOR
JAMES BAY
Modern block, close to sea.
1-Bedroom from $180
Bachelor from $150
Adults only
385-1908 479-6456

Harbour Towers

1 Bedroom, 650 sq. ft. Available June 1.
2 Bedroom, 1½ baths, 925 sq. ft. Harbour view. Immed. Poss. $365.00. 385-2405.

LUXURIOUS THE WESTFIELD

Brand new large and truly luxurious suites in the heart of Fairfield. Complete with dishwasher, en suite and security U-G parkink. 2 bedrm suites from $295. For appointment to view please call 383-1724 evenings 6-9.
KILMARNOCK HOLDINGS LTD.
595-2434

EXECUTIVE TOWNHOUSE
Rockland Area
3-bedroom luxury townhouse featuring brick fireplaces, 3 baths, 2 bedrooms, range, 19 cuft. frost-free fridge, washer and dryer, garburator, built-in vacuum system, and dishwasher. $550 per month. To view, contact Ron Sengara, 383-8714.

MADRONA MANOR

Near Jubilee Hospital, spacious 1-bedroom apartments, starting at $180 per month, mature adults only, no children, no pets. Phone 592-7637 evenings.

ELDON PLACE APARTMENTS
We will help pay your moving costs.
Come and view spacious apartments with indoor pool, sauna, sun patio, swirlpool, pool table, hobby room. On bus route 7 minutes to downtown, close to shopping centre. Telephone 386-0614.

VIC WEST
Modern, quiet block, close to bus stop, five minutes from downtown, one bedrooms from $185.25; bachelors from $147.50. Free cable, parking, heat, sauna room. Mature people please. Phone 386-7245 after 4.

MALORI GARDENS

Queens and Blanshard. Brand new building with rooftop garden, walking distance to town. Available 1 and 2-bedroom suites from $190, includes wall-to-wall, carpet, fridge, stove and drapes. Sorry, no pets. Call Mrs. Evans, 388-6806.

JULY 1ST LARGE, BRIGHT modern one bedroom suite, choice area, includes cablevision, washing facilities, storage, walking distance to town, ideal for semi or retired folk, $159.25. 479-5100, 595-5749.

MODERN 1-BEDROOM LARGE sitting and dining area, stove and fridge, cablevision carport. Free laundry. No children. $165 month. 384-5473.

AVAILABLE NOW, 1-BEDROOM apt., $172; July 1st, 1 bedroom, $165; bachelor, $146; heat and cable included. Sorry, no children or pets. 384-7924.

WALK IN CLEAN HALLS TO your studio bedroom, look beyond your balcony to trees and garden. Available immediately. 479-1898.

2-BEDROOM APARTMENT, SPACIOUS, with backyard, heat cable, fridge, stove and laundry facilities supplied. $200 per month. 382-2649.

HERITAGE HOUSE 1 BEDROOM apartments, 101 Ontario $200-$240. 385-5767.

HILLSIDE AND QUADRA AREA, one and two bedroom suites, available now. 382-9995.

1-BEDROOM SUITE FOR RENT, 448 Oswego Street, 385-1188.

Orangewood Manor
4026 QUADRA ST.
New Building

Situated in a natural treed setting, yet conveniently located on direct bus lines and close to major shopping.

We Feature
—Spacious Suites
—Pool and Sauna
—Roof Gardens
—Work Shop

In understanding of your moving day blues—ask about our Consideration Clause.

Rental Office: 479-3223
or: 388-5471

—One Bedroom-from $210
—Two Bedrooms-from $265

Sorry — No Pets

Royal Graham
2648 Graham St.

2 bedroom	$255 per mo.
1 bedroom	$170-$190
1 bachelor	$170

Quiet locality
Close to stores and bus
No pets.
Please call
Resident Managers,
Mr. and Mrs. Brant
382-9454.
Chateau Rockland
Apartments Ltd.

FIFTY FIVE BAY
Large bright 1,2 and 3 bedroom suites with carpet, drapes, stove and fridge.
Fully furnished suites also available.
Spectacular views of Inner Harbour and city lights.
Sky light exercise room with sauna.
Sun court opens onto Vic West Park with bowling green and new tennis courts.
Convenient bus stop.
We pay half tenants hydro.
Sorry, no children or pets.

PLEASE CALL RESIDENT MANAGER: 383-8251.

ON THE PARK

Owner wishes to rent new large 1150 sq. ft. condo suite. Adult executive block. Across from Beacon Hill Park. 2 appliances, own laundry. Marble bathroom, covered parking. A treat to furnish and decorate. Split level, 2 patios. $350. Option to purchase later to desirable tenants. 386-1252.

$250.00
High Quadra, 1 bedroom with separate dining room, breakfast area in kitchen, tennis courts, sauna. Available immediately.
$165.00
Hillside — 1 bedroom available immediately.
JACK MEARS
OAK BAY REALTY LTD.
Rental Department — 598-3321

$190 TOTAL

Your heat, cablevision, parking is included and you also get a sauna, games room and you're next to park. Why hesitate? Phone 382-4419 or 478-0225.
See 908 Market Street

FREE RENT
Children and pets okay. 3-Bedroom townhouse, 2 baths, wall-to-wall, fridge stove, washer and dryer. If you decide to buy, all your rent of $295 per mo. becomes the down payment. Loiselle Bros., 383-4568.

TWO WEEKS FREE RENT, 2-bedroom large suite, $247. One bedroom, $175. Elevator, controlled entance, drapes, cable, wall-to-wall carpeting, laundry facilities, indoor pool, free parking, heat included, available immediately. Children welcome. 384-3686.

TOWNHOUSES, UNIVERSITY Garden Homes, 2 and 3 bedrooms, close to shopping and schools, 1½ baths, family rooms, cablevision, washer-dryer hook ups, parking spaces, lawns. Children welcome, no pets. $306.25 to $372.25 includes utilities. 595-5313

SPARWOOD
Brand new bachelor apartment, 3820 Grew Rd. Elevator, drapes, controlled entrance, wall-to-wall carpeting, cable TV, laundry, covered parking; bus stop at door. $185. Please call manager Mr. M. Bol, 479-6297.

RENT REDUCTION!
Large 2-bedroom suite, wall-to-wall, drapes, fridge, stove, close to town, was rented for $240, now $228, includes heat and water. 592-2503 or 592-6602.

NICE LARGE ONE-BEDROOM apartment. Available July 1st. Esquimalt. $203 monthly, includes heat, parking space, storage area, cablevision, ideal child welcome. No pets. 385-8592.

GOLDSTREAM PARK AREA
Cheerful, 1-bedroom basement suite, fridge, stove, drapes, utilities, $190. 478-2955.

Oak Bay Junction

$165. 1 bedroom in older house. Wall-to-wall. Includes heat and parking. Loiselle Bros., 383-4568.

ESQUIMALT ONE AND TWO bedroom apartments from $170. Heat and cablevisoin included, children welcome. 386-6474 between 9-5 Mon.-Fri.

LARGE 1-BEDROOM SUITE, $182. Available July 1st. Heat, cable, drapes included. Close to bus and shopping, phone 383-4880.

1-BEDROOM SELF-CONTAINED basement suite, private entrance, all utilities included. Free rent to July 1st. $155. 382-0330 after 6 p.m.

TWO BEDROOMS, BASEMENT suite, $170. Utilities included. Available now. Children welcome. 384-6073.

3-BEDROOM SUITE, $285, everything included. 3533 Richmond Rd. Close to Camosun and University. 595-6784.

1-BEDROOM APARTMENT, $250. Close to General Hospital and downtown, no pets. 477-7659 after 6 p.m.

ESQUIMALT, 1 AND 2-BEDROOM apartments, heat, hot water, cablevision, children welcome, $236.57, available immediately. 386-3829.

ONE-BEDROOM APARTMENT, private home. Quiet, mature person or persons. $175. 384-7495.

ESQUIMALT TWO-BEDROOM and one-bedroom suites. Near Naden. Children welcome. 385-4832.

PRIVATE ENTRANCE. ONEbedroom suite, fridge, stove. July 1st. $125. 384-4849.

WALKING DISTANCE TO TOWN, 1 bedroom, quiet block, cablevision. $178.50 and $188.50. 382-5888.

OAK BAY, 2-BEDROOM CORNER suite, main floor, adults, no pets. $236.75. 598-3862.

1 BEDROOM SUITE AVAILABLE Immediately. Close to downtown. Phone 384-9206.

COSY, 2-BEDROOM, SUITE WITH fireplace, available June 15. $140 per month. 598-6048 or 595-6456.

ESQUIMALT, LARGE 1-BEDroom, heat, hot water, cablevision included. Available now. 478-3854.

JAMES BAY, ONE AND TWO bedrooms, bachelor, utilities included. 383-8571, 592-7678.

QUADRA, 1-BEDROOM APARTment, $155. Utilities included. Available immediately. 385-5090.

ONE-BEDROOM APARTMENT FOR RENT, Sooke. $175. Evenings, 642-4404.

VACANT. $189.75. 1 BEDROOM corner suite on Old Esquimalt Road. 477-7026.

Luxurious
2 Bedroom
Approx. 1,100 to 1,500 sq. ft.

NOW RENTING
BEACON HILL PLAZA

151 ST. ANDREW
140 DOUGLAS ST.
Beacon and Simcoe
Across from Beautiful Beacon Hill Park

—Woodburning fireplaces in all 2-bedroom suites.
—Penthouses with cathedral ceilings and lofts — cedar fireplaces and heavy hand-split cedar shake roof.
—Private gardens for ground-floor suites with generous patios, cedar trellises and arbors.
—Creative landscaping and inner courtyard with shuffleboard, underground parking.
—Spectacular views of ocean, mountains, inner harbour and Parliament Buildings.
—(Live in Victoria's finest apartment), close to ocean waterfronts and downtown shopping — across from beautiful Beacon Hill Park.

ADULT ORIENTED
2-bedroom with two 4-piece baths from $360.
2-BEDROOM PENTHOUSES from $395.

LUXURIOUS
IN SPACE
BY APPOINTMENT
384-5242

WINDSOR COURT
252,254, 258 Gorge Rd. E.

Large comfortable suites in adult apartment complex. These spacious units include heat.
For your enjoyment and recreation we offer 50-ft. heated indoor pool, swirl pool, saunas, squash court, tennis court and universal gym.

1 bedroom suites	$215-230
2 bedroom suites	$270-$300
2 bedroom, 2 full bathrooms	$320

Sorry
No Children or Pets
Resident Managers
Mr. and Mrs. Hand 383-5039
Mr. and Mrs. Noad 383-0509
Office Mon. to Fri. 9-5
388-4555
McArthur Park Estates

VILLA MARA
Now Available

Luxurious resort style living on the beach at Sooke Harbour, beautiful 2-bedroom cottages and townhouses.

IDEAL FOR
RETIRED COUPLE
Phone
642-3814 after 4 p.m.
Jim and Ara Anderson Managers

JUBILEE AREA
1 bedroom available now. Sauna and whirlpool. 592-6770, Mrs. Henderson.

FORT—PANDORA AREA
Free parking, cablevision and heat. 1 bedrm. from $179; 2 bedrm. from $209. 383-1724.
KILMARNOCK HOLDINGS LTD.
595-2434

GORDON HEAD TOWNHOUSES
Available immediately, spacious 2 and 3 bedrooms, private patio, 1½ baths, finished rec room, washer and dryer. Minutes from school and shopping; family oriented living, no pets. Professionally managed by Edgecombe Properties. From $295 to $325. Call 477-5422 anytime.

VERY ATTRACTIVE 2-BEDROOM apartment on top floor of triplex, within walking distance of city centre. Carpeted, nice view, some furniture, fridge and stove, drapes, heat, hydro and water included. No children, small pets OK. Available immediately for $269. Call 595-4240 evenings and weekends, 598-5023 or 592-1281, Local 266.

LORD STANLEY MANOR
1350 STANLEY AVE.
One-bedroom suite $214. Bachelor suite $180? Wall-to-wall carpets, drapes, sauna, games room, quiet adult block. No pets, good bus service. 595-4778.

UPPER FORT ST. AREA
A very lovely one-bedroom suite is available now, or July 1. Renting for $176.17 per month. This is a very quiet building, especially suited to senior adults. For further details please call 595-1210. No pets.

JUBILEE HOSPITAL AREA: 2-BEDROOM SELF-CONTAINED SUITE, 4-PLEX, CARPETS, DRAPES, FRIDGE, STOVE, SMALL PET O.K. 479-8389.

UPPER FORT ST.
Available July 1st, a very nice 2-bedroom, corner suite, renting for only $203.08 per month. For further details please call 595-1210. Adults only, no pets.

CAMELOT
3820 SHELBOURNE
1-bedroom, self-contained, $173.64 including heat, cable and free parking. 477-4320.

ROCKLAND-OAK BAY, CLOSE to Jubilee, 2 bedrooms, 1½ baths, condominium. Ideal for couple or elderly lady wanting to be close to hospital, bus and shopping. $350. 477-6040.

COLUMBIA APTS., 850 ADMIRals Road, large 3 bedrooms, $255; available immediately. Or July 1st. Large 1 bedroom, $170 available July 1st, 382-5811, 388-7651.

BACHELOR SUITE AVAILABLE immediately. $135. 1 bedroom suite, available July 1st. $188. 1244 Fairfield. To view call 385-1304 8 a.m. - 4 p.m.

$132
1-bedroom ground floor, small block, Kings-Quadra, July 1st. 385-0473.

UNFURNISHED BACHELOR suite, wall-to-wall carpets, fridge and stove. All bills included. $145 a month. No pets. 479-7323. Available now.

Park Pacific

LORD HARLEY
NEAR MAYFAIR AREA
July 1st — 2 bedroom from 910 sq. ft. Full amenities, heat and cablevision, from $300.00 mo. Call Mr. Salon 386-3711.

AVAILABLE JULY 1st
OAK BAY AREA
Sunny 1 Bedroom Suite. Quiet mature tenants. Rent from $205, includes water, heat and cablevision. Call Mr. Hutchins 592-6193.

NORTH HILL
971 MARKET STREET
BRAND NEW
1 bedroom from $182
2 bedroom from $236
Available now
Resident manager, 388-9026

Waterfront

Seagate 707, Esquimalt Rd., on Victoria's Harbour waterfront, with very large indoor heated swimming pool and hydro therapy pool. Mature adults only, no pets. Available July 1, large one bedroom suite, $182. Resident manager, 383-1731 or 388-6100. Diamond Developments Ltd.

2-BEDROOM TOWNHOUSE
BEACON HILL PARK
1½ Bathrooms. Cosy Fireplace. Washer and Dryer. Small Pets Allowed. $350. 210 Douglas St. Phone 384-1424 for appointment. Smith Dobson Estates Ltd.

AVAILABLE NOW

Only Four 2-Bedroom apts.
Lovely location close to town
HEAT, CABLEVISION INCLUDED
Phone Mr. Kelly 384-2725
or 385-0991 (answering service)

BEACON HILL PARK IN PRIvate houses. Heywood Avenue, 4-room suite, wall to wall carpet, drapes, heat, water, stove, fridge, dishwasher, large sundeck, basement, garden, $290. Vancouver St. 4-room suite, heat, water, stove, fridge, basement, garden, $188. Mature, single person or couple. 382-8947.

RIDGEWAY APTS.
Walking Distance to Town—Available Now or July 1st
Heat, parking, laundry, cablevision included, 1 bedrooms $180, 2 bedrooms $220 p.m. Apply Ms. Palfrey 388-4271.
J. H. WHITTOME CO., LTD.

HILLSIDE — QUADRA AREA
Available July 1st, a very lovely 2-bedroom corner suite, renting for only $230 per month. For further details please phone 386-0112. Adults only, no pets.

PUSSYCAT WELCOME
Large quiet-no street noise one-bedroom view apartment, Esquimalt Lampson Street area. Outdoor swimming pool, adjacent to tennis courts, hardwood floors, heat, water and cablevision included in rent. 386-1028.

SHELBOURNE—HILLSIDE JULY 1ST.
Lovely 1-bedroom suite in this convenient location opposite Sears. Rent only $178.60 per month. Call now 592-1761. Adults only, no pets.

LARGE BACHELOR APARTment, overlooking the Gorge on Gorge Rd. 1 block from shopping centre, bus to downtown at the door. Middle aged or older preferred. No pets. Available July 1. Phone 382-4534.

OVERLOOKING WEST BAY
Available now one bedrooms, includes heat, cable, water. From $181. Sorry no children or pets. Call 386-9826, between 12-8 p.m.

COOK, HILLSIDE AREA, QUIET block, available now, 1 bedrooms at $170. Available July 1st, three 1-bedrooms from $170 to $185. Includes heat, cable and water. Sorry, no children or pets. 386-0304.

YATES-FERNWOOD
Available now, bachelor, $171.65; one-bedroom, $190.65; two-bedroom, $255.70; near new, heat, TV, elevator, parking included. Call 477-1109 or 383-2637.

WATERFRONT — CORNER SUITE
Two bedrooms, 1½ baths, walk-in closet, quiet location with lovely views from all windows. Call resident manager, 385-4022.

ESQUIMALT DISTRICT
Available now, 1 bedrooms from $181, includes heat, cable and water. Close to shopping plaza. Sorry, no children or pets. 385-8967.

GARDEN CITY PROPERTY MANAGEMENT LTD.
1. Ground floor bachelor suite, separate entrance. 2. 1-bedroom with fireplace, 1 pet allowed. 1010 Empress. 386-5194 between 9-5.

BRIGHT SPACIOUS 1-BDRM. Apt., cablevision, stove, fridge, w-w, drapes, parking, controlled entrance, laundry facilities. Bus at the door. Small pet welcome. $189. 388-7891 or 479-1968.

CAIRN VILLA
Park like setting, secluded area, 1 bedroom suite, $194, includes heat, cablevision, 1 713 Cairn Rd., off old Esquimalt Rd., 383-3239.

SIDNEY
2-bedroom apartment. $250.69. Adults only. Manager 656-4838.

THREE BEDROOMS, CHILDREN accepted. $222 monthly, cable, water included. 478-6000.

ESQUIMALT, 2 BEDROOMS. $201.25. 388-9233.

BACHELOR SUITE, CLOSE TO Jubilee Hospital, 1928 Lee Ave.

JAMES BAY
TOWNHOUSE

Modern 2-bedroom from $277 and $305.

Newly decorated, spacious 2-bedroom, available immediately. $175 and $250.

ONE BEDROOM

Newly decorated, spacious 1-bedroom, available immediately, $190.

BACHELOR

Newly decorated at $170

PHONE RENTAL OFFICE
388-4243

Park Pacific

LORD HARLEY
NEAR MAYFAIR AREA
July 1st — 2 bedroom from 910 sq. ft. Full amenities, heat and cablevision, from $300.00 mo. Call Mr. Salon 386-3711.

AVAILABLE JULY 1st
OAK BAY AREA
Sunny 1 Bedroom Suite. Quiet mature tenants. Rent from $205, includes water, heat and cablevision. Call Mr. Hutchins 592-6193.

NORTH HILL
971 MARKET STREET
BRAND NEW
1 bedroom from $182
2 bedroom from $236
Available now
Resident manager, 388-9026

Waterfront

Seagate 707, Esquimalt Rd., on Victoria's Harbour waterfront, with very large indoor heated swimming pool and hydro therapy pool. Mature adults only, no pets. Available July 1, large one bedroom suite, $182. Resident manager, 383-1731 or 388-6100. Diamond Developments Ltd.

2-BEDROOM TOWNHOUSE
BEACON HILL PARK
1½ Bathrooms. Cosy Fireplace. Washer and Dryer. Small Pets Allowed. $350. 210 Douglas St. Phone 384-1424 for appointment. Smith Dobson Estates Ltd.

AVAILABLE NOW

Only Four 2-Bedroom apts.
Lovely location close to town
HEAT, CABLEVISION INCLUDED
Phone Mr. Kelly 384-2725
or 385-0991 (answering service)

BEACON HILL PARK IN PRIvate houses. Heywood Avenue, 4-room suite, wall to wall carpet, drapes, heat, water, stove, fridge, dishwasher, large sundeck, basement, garden, $290. Vancouver St. 4-room suite, heat, water, stove, fridge, basement, garden, $188. Mature, single person or couple. 382-8947.

RIDGEWAY APTS.
Walking Distance to Town—Available Now or July 1st
Heat, parking, laundry, cablevision included, 1 bedrooms $180, 2 bedrooms $220 p.m. Apply Ms. Palfrey 388-4271.
J. H. WHITTOME CO., LTD.

HILLSIDE — QUADRA AREA
Available July 1st, a very lovely 2-bedroom corner suite, renting for only $230 per month. For further details please phone 386-0112. Adults only, no pets.

PUSSYCAT WELCOME
Large quiet-no street noise one-bedroom view apartment, Esquimalt Lampson Street area. Outdoor swimming pool, adjacent to tennis courts, hardwood floors, heat, water and cablevision included in rent. 386-1028.

SHELBOURNE—HILLSIDE JULY 1ST.
Lovely 1-bedroom suite in this convenient location opposite Sears. Rent only $178.60 per month. Call now 592-1761. Adults only, no pets.

LARGE BACHELOR APARTment, overlooking the Gorge on Gorge Rd. 1 block from shopping centre, bus to downtown at the door. Middle aged or older preferred. No pets. Available July 1. Phone 382-4534.

OVERLOOKING WEST BAY
Available now one bedrooms, includes heat, cable, water. From $181. Sorry no children or pets. Call 386-9826, between 12-8 p.m.

COOK, HILLSIDE AREA, QUIET block, available now, 1 bedrooms at $170. Available July 1st, three 1-bedrooms from $170 to $185. Includes heat, cable and water. Sorry, no children or pets. 386-0304.

YATES-FERNWOOD
Available now, bachelor, $171.65; one-bedroom, $190.65; two-bedroom, $255.70; near new, heat, TV, elevator, parking included. Call 477-1109 or 383-2637.

WATERFRONT — CORNER SUITE
Two bedrooms, 1½ baths, walk-in closet, quiet location with lovely views from all windows. Call resident manager, 385-4022.

ESQUIMALT DISTRICT
Available now, 1 bedrooms from $181, includes heat, cable and water. Close to shopping plaza. Sorry, no children or pets. 385-8967.

GARDEN CITY PROPERTY MANAGEMENT LTD.
1. Ground floor bachelor suite, separate entrance. 2. 1-bedroom with fireplace, 1 pet allowed. 1010 Empress. 386-5194 between 9-5.

BRIGHT SPACIOUS 1-BDRM. Apt., cablevision, stove, fridge, w-w, drapes, parking, controlled entrance, laundry facilities. Bus at the door. Small pet welcome. $189. 388-7891 or 479-1968.

CAIRN VILLA
Park like setting, secluded area, 1 bedroom suite, $194, includes heat, cablevision, 1 713 Cairn Rd., off old Esquimalt Rd., 383-3239.

SIDNEY
2-bedroom apartment. $250.69. Adults only. Manager 656-4838.

THREE BEDROOMS, CHILDREN accepted. $222 monthly, cable, water included. 478-6000.

ESQUIMALT, 2 BEDROOMS. $201.25. 388-9233.

BACHELOR SUITE, CLOSE TO Jubilee Hospital, 1928 Lee Ave.

DONEGAL APTS.
2533 DOWLER PL.
½ Mo. Free Rent
Family apartment block just opened.

Bachelor	$180-$190
1 bedroom	$190-$220
2 bedroom	$245-$275

The location is close to all schools, shopping, bus and within walking distance to town. Comfortable suites with wall to wall carpeting, drapes, controlled entrance and elevator.
To view please call resident manager Mr. and Mrs. Evans 386-0820.
Chateau Rockland
Apartments Ltd.

NOW RENTING PANDALE PLACE

1368 PANDORA AVE.
Start your summer in a bright, fresh, new suite conveniently located close to town. Featuring extra large kitchens with plenty of cupboard and counter space.
One-bedroom suites from $220.00
Two-bedroom suites from $275.00
For appointment to view please call resident manager at 384-8571 or:
For further information call:
BROWN BROS. on BLANSHARD
385-8771 (anytime)

WYCHBURY COURT
1037 WYCHBURY AVE.

Make your spring move into a bright new suite in Wychbury Court, located next to the Olde English Inn. One bedroom suites from $215.00, two bedrooms from $275.00. Please call our resident manager at 383-0602 or:

For further information call: BROWN BROS. on BLANSHARD
385-8771 (anytime)

HURRY — EFFECTIVE MAY 1
WE WILL PAY ½ YOUR HYDRO BILL

96-suite apartment building, adjacent to Vic West Park, and new tennis courts, overlooking city and ocean view, bright large suites, include wall to wall carpets, drapes, fridge and stove, delightful skylight, sauna and exercise room, 1 and 2 bedrooms plus den still available, please call 383-8251. Sorry no pets or children.

Macaulay North Apartments

1-bedroom from $195
2-bedroom from $260
Resident Manager — Molly Allwood
Call 382-5622 or call
P

206 DUPLEXES TO RENT

BROWN BROS. on BLANSHARD
"People Helping People"

DUPLEXES

$225.00 — 444 Linden Ave., 2 bedrooms, drive-in garage, range, fridge, new washer and dryer, living room with fireplace, available immediately.

$138.00 — 1318 Hillside Ave., bachelor suite in 4-plex.

$140.00 — 1324 Hillside Ave., bachelor suite in 4-plex.

All rents are current.

For further information call:
BROWN BROS. on BLANSHARD
385-8771 (anytime)

$191.00 —1-BR downtown, lge. suite in older-style home, heat and water included. Avail. now.

$325.00 — 3-BR Metchosin, FP in L.R. 4-pce bath, close to school, located on quiet street on 2-acre lot, children and pets welcome. Avalal. July 1.

$359.00 — 3-BR Metchosin, lovely suite with seaviews, close to beach, shopping, schools. Avail. now.

PEMBERTON, HOLMES LTD.
1000 Government St., 384-8124

SUNNY, ONE-BEDROOM, SIDE-by-side, appliances, fireplace, Fairfield. References. $275. Available July 1st. 595-6794.

TWO-BEDROOM LOVELY MODern duplex, hardwood floors, fridge and stove, heat and hot water included. $295. 385-8052 after 5 p.m.

ESQUIMALT, 1330 MILES, 2 BEDroom lower duplex, fridge and stove included. Children welcome. Available immediately. 382-9995.

OFF JACKLIN ROAD NEAR Belmont School, 3-bedroom, stove, fridge, 2 children allowed, no pets, no boarders. $320 month. 478-5260.

2 BEDROOMS, SIDE, DRAPES, fridge, stove, Cloverdale area. Available immediately. 385-2989 after 4 p.m.

$270. MCDONALD PARK, JAMES Bay side, 3 bedroom, appliances. Suit couple with one child. 598-4560 evenings.

AVAILABLE JULY 1ST, 3 BEDrooms side by side, includes fridge and stove, $310 a month. Phone 479-6751.

SUPERIOR DUPLEX IN OAK Bay, beautiful ocean view, $425. 592-6560.

210 HOUSES TO RENT UNFURNISHED

$325.00 — 4-BR, Esquimalt, lovely older home on lge corner lot, close to schools and buses. Avail. now.

$425.00 — 3-BR, McKenzie, 2 baths, rec room down, includes stove, fridge, washer-dryer, dishwasher, full bsmt., close to schools, lge fenced yard. Avail. July 1.

$700.00 — 5-BR, Fairfield, 2½ baths, study, ladies powder room, each BR has F/P, as does the study, LR and separate dining room, full garage plus additional parking, fridge, stove, washer, dryer incl. Tenants must have references. Avail. now.

PEMBERTON, HOLMES LTD.
1000 Government St. 384-8124

WATERVIEW PATIO TOWNHOUSES
724 Sea Terrace
—Overlooking Victoria Harbour
—Embraced by waterfront park with tennis court
—Private sunny patios
—W-W carpets, drapes and appliances
—Free parking
—Minutes from town
2-Bedroom $225.00
3-Bedroom $360.00
P. R. Brown and Sons, 385-3435
762 Fort Street
595-0185 Anytime

DELUXE 3 BEDROOM TOWNHOUSES
"MORNINGSIDE WEST"
GORDON HEAD AREA
1½ bathrooms $325
1 and 2½ bathrooms $350
Exceptional soundproofing, low cost oil heating, w-w carpets, full basement, fireplace, free water and cablevision, washer, drier, fridge, and stove in each unit.
Contact Mr. or Mrs. Turner 477-3481
Byron Price & Associates Ltd. 385-2458.

PATIO TOWN HOUSES
Adjoining Park with Tennis courts. A few steps to Victoria Harbour and waterfront walkways.
New 2 and 3 bedroom Townhouses with private patios.
Five Minutes from Downtown with free-parking.
Carpet W-W with Drapes and appliances 2 bedroom — $295. 3 bedroom from $315.
P.R. Brown & Sons Ltd.
762 Fort St. Tel. 385-3435
Weekend or evening Telephone 385-4375

$259.45 — 3447 Cook Street, 2 bedrooms plus full basement, fireplace, dining room, fenced backyard, carport, sundeck, available immediately.

For further information call:
BROWN BROS. on BLANSHARD
385-8771 (anytime)

TOWNHOUSES, UNIVERSITY Garden Homes, 2 and 3 bedroom, close to shopping and schools, 1½ baths, family room, cablevision, washer-dryer hookup, parking, spacious lawns, children welcome, no pets. $306.25 to $372.25. Includes utilities. 593-5313.

SAANICH TOWNHOUSE — 3 bedrooms, fireplace, appliances, full basement, patio, swimming pool and playground. Close to bus and schools. Would prefer one year lease. For details to view phone 385-5113 Frank Beamish Realty.

DELUXE 2-BEDROOM CONdominium, Oak Bay, large balcony, very quiet building, suitable for elderly. No pets or small children. $325 a month. Heat included. Phone 388-5474, between 9 and 4 Monday through Friday, 592-2142 evenings and weekends.

AVAILABLE JUNE 15. FAIRfield area, one block to ocean. 2 bedroom, fully renovated, wall to wall carpet, fridge, stove, washer and dryer. One child welcome. No pets. $250 a month. 386-9326 or 479-1994.

MID-ISLAND COUNTRY HOME with acreage, 3 large bedrooms, wall-to-wall carpet, fireplace, dishwasher, patio, newly redecorated, park like setting, 5 miles to downtown Nanaimo. Available in July. 1-year lease $390 per month. 753-6801.

GOLDSTREAM PARK AREA
Clean, modern, 3-bedroom house, 2 fireplaces, rec room, workshop, and garden. $390 per month. 478-2935.

GARDEN CITY PROPERTY MANAGEMENT LTD.
Two Super deluxe townhouses, 1730 sq. ft., 1940 sq. ft., 3 bedrooms, 2 bathrooms, rec. room, available immediately. 229 Ontario. 388-3194 between 9 and 5.

WATERFRONT
3 bedrooms, 2 baths, fully carpeted, fireplaces, built-in barbecue, swimming pool. Secluded. View Royal. $475 month. References. 388-4649 after 3 p.m.

AVAILABLE JULY 15TH: 3 OR 4 bedroom, Uplands house, $550 month — 1-year lease. References. Phone 902-443-0606 or write J. Murphy, 93 Bayview Road, Halifax, Nova Scotia to view.

BRENTWOOD BAY VIEW, 2 bedroom, fireplace, stove, fridge, full basement, rec room, garage, large fenced yard, $350 or sell, offers on $60,000. Phone 642-3801. No agents.

AVAILABLE IMMEDIATELY, 3 bedroom, 1½ baths, laundry room, near bus and elementary school, located at 4118 Glanford Avenue, rent $300 per month, phone 4:30 to 5:30, after 9 p.m. 383-4739.

GARDEN CITY PROPERTY MANAGEMENT LTD.
Two-bedroom, full basement home, nice yard, children and pets welcome. Phone 388-5194 between 9 and 5.
148 Gorge Road West.

OLDER 4-BEDROOM, 2 BATHroom home Lower Hillside area. $350 per month.
Bill McCarter, Henderson Realty Ltd., 385-9741 or 592-3970.

TWO BEDROOM HOUSE IN GORdon Head, $375 per month. 382-5142 or 382-8822.

210 HOUSES TO RENT UNFURNISHED

Western HOMES LTD.
1037 Cloverdale Avenue 386-3494

NEW TOWNHOUSES
Two and three bedroom townhouses in James Bay, basements, balconies, patios, undercover parking. Available now from $330 per month without appliances; or $350 per month with new fridge and stove. $400 per month for 3 bdrm.
SAANICH — 2 large bedrooms plus 2 more possible in basement. Fireplace, rec. room, corner lot. Rent of $360 includes fridge and stove.
QUADRA-HILLSIDE — 1-bdrm duplex. Rent of $290 includes fr. and st., f.p. and bsmt. Avail. June NOW. Also 1-bdrm duplex $210 including fr. and st. Avail. July 1st.
SAANICH — 1-bdrm. duplex available July 1st. Rent $175.00 p.m.
SOOKE — 3-bedroom duplex with rec. room, two fireplaces, lots of storage. Nearly new. Available now. $300.
ROCKLAND — Nearly new 1 bdrm Condo in converted mansion. F.P., st. and fr., w-w plus storage. Rent $260.00 per month. Avail. July 1st 77
MAYFAIR 3 bdrm home. Rent $360 per month includes fr. and st.
GLANFORD — One bdrm basement suite with view of the farming valley below. Rent $190 p.m. Avail. July 15th, 77 — 3 bdrm home, F.P., w-w $315.00 p.m. Avail July 1st, 1977.
MAYFAIR — 2 bdrm. home. Rent $275.00. Avail. July 1-77.
SAANICH — Main floor & bsmt of character home, f.p., $300 p.m. — students welcome.
COLWOOD—3-bdrm. suite on main floor of newer house plus part of basement. Rent $325 includes stove, dishwasher and a share washing machine. Avail. July 1st, 1977.
WESTERN HOMES LTD.
386-3494 (24 hrs.)

BROWN BROS. on LANSHARD
"People Helping People"

HOUSES

$359.45 — 3447 Cook St., 2 bedrooms plus 2 rooms in full basement, sundeck, carport, private yard.

$400.00 — 321 Sabina Place, 3 bedrooms, stove, fridge, washer and dryer, full-basement with rumpus room.

$350.00 — 3147 Qu'Appelle St., 2 bedrooms plus room upstairs, w-w carpeting, stove, fridge, private backyard.

All rents are current.

For further information call:
BROWN BROS. on BLANSHARD
385-8771 (anytime)

ROYAL ROADS AREA
1-bedroom country cottage, wall-to-wall in bedroom, dining area, living room with brick fireplace. Large lawn area with hedges and Arbutus trees. Fridge, stove, washer, dryer and most utilities included. References. No pets. $305 per month. 479-6760 after 4 p.m.

MID-ISLAND COUNTRY HOME with acreage, 3 large bedrooms, wall-wall carpet, fireplace, dishwasher, patio, newly redecorated, park-like setting, 5 miles to downtown Nanaimo. Available in July. 1-year lease, $390 per month. 752-6801.

SIDNEY, NEW 2-BEDROOM, 1½ bath, wall-to-wall, finished basement, lease available. July 1st. $350. Wilson's Rental Management, 382-3941.

BAY STREET — 3 bdrms. plus full basement. Easy care lot. Immediate occupancy. $350 per month. Swinerton Stewart Clark Ltd. 385-2481.

QUALITY HOME, WITH THREE to five bedrooms, 1½ baths, family room, etc. One year only, from August 1st. $475. 598-2810. 60 Beach Drive.

12-ACRE RANCH
Nice 3-bedroom home off West Saanich Rd., near Observatory. $399. 598-7689, 595-1881.

OPTION TO PURCHASE
Spacious 3-bedroom townhouse, includes family room and fireplace. Available July 1. $400 per month. 477-3573.

NINE-BEDROOM, SIX bathroom, semi furnished secluded Rockland mansion. Ideal as group home, guest home, etc. Call evenings 595-8845.

AVAILABLE IMMEDIATELY 3 bedroom, full basement house. Children welcome. Burnside area, on deadend street. $310. 383-4524.

ESQUIMALT, 3 BEDROOM, newly decorated, basement, near facilities, adult family, no pets. Reference please. $290. 386-0394.

SIMPSONS-SEARS AREA, CLOSE to school bus. 3 Bedrooms, rumpus room, drivein garage. $375. 592-7295.

CLEAN AND BRIGHT 3-BEDroom home, rec room with bar, drive-in garage, large lot, secluded rear patio. $395 monthly. 479-3313.

JAMES BAY, 2-BEDROOM house, garage, fridge, stove, shopping area, bus. $325. July 1st No pets. 385-8411.

2 MINUTE WALK
To Jubilee Hospital, large 2-bedroom, full basement bungalow $295. 652-1509.

TWO-BEDROOM HOUSE FOR rent on 435 Wilson Street, at $270 per month, starting July 1 or sooner. 479-1353.

FOR 5 WEEKS, STARTING JULY 4th, 3-bedroom home, on lovely quiet street, 1 mile from University. $450. 477-2228.

EXECUTIVE COUNTRY HOME, swimming pool, fireplace, etc. Brentwood area. References necessary. $700 monthly. 652-3092.

1 BEDROOM WATERFRONT, reasonable rent in exchange for light caretaking, over 50. Sooke 642-5950.

FOUR-BEDROOM HOUSE, $360 per month. Denman-Fernwood area, reply in writing Victoria Press Box 317.

EXECUTIVE ROCKLAND AREA, 3-bedroom home, sundeck, full basement, available immediately. $500. 382-1517.

3-BEDROOM, FULL BASEMENT house, $400, Gordon Head. 477-8890 after 10 a.m.

3-BEDROOM, 2-BATHROOM home, Oakland area. $400 per month. 384-5055 after 5 p.m.

2-BEDROOM HOUSE FOR RENT, $250, in the Gorge area. No dogs. 479-6735. Available July 1.

NICE 2 BEDROOM HOUSE, K-Mart area on 1½ acres of land. $275 per month. 477-6402. 479-4404.

LARGE TWO-BEDROOM HOME on large treed lot, Feltham Road. Rent negotiable. 386-6191.

NICE HOUSE, 3-BEDROOM ON main, 2-in basement. Good location. $295 monthly. Option to purchase. 592-7822.

2-BEDROOM HOUSE NEAR town and Burnside area. 386-3008, 386-0134.

MAIN FLOOR OF 2-BEDROOM house, fireplace, garage. $325. 658-1061.

2-BEDROOM HOUSE, CLOSE IN, newly decorated, rent negotiable. Phone 386-6193.

HOME WITH VIEW, SURROUNDed by trees, four bedrooms, carpets, appliances. $350. 382-3420.

$165 1-BEDROOM COTTAGE near Elk Lake responsible married couple, no dogs. 592-3504.

ONE BEDROOM CONDOMINIUM, available immediately. Close to UVic. T. Davies, 386-9181.

3-BEDROOM HOUSE, FULL basement, driveway and garage, lovely garden. 595-1368.

3-BEDROOM RUMPUS ROOM, nice grounds, on Whetherby. $400. 595-5313.

LANGFORD, 2 BEDROOM; APpliances, carpeting, drapes, base rent $325. 478-7140.

LOVELY 2 BEDROOM HOUSE near Jubilee Hospital. $325. Phone 592-1606.

2-BEDROOM COTTAGE IN Sooke. In trailer park 642-3287.

OAK BAY, 1638 REDFERN, 4-bedroom, electric, $400. 595-4756.

FOUR BEDROOM HOUSE, $295. 598-5042 or 387-6831 local 226.

210 HOUSES TO RENT UNFURNISHED

GREATEST DEAL IN TOWN
Where can you get a Swimming pool, sauna, tennis courts, billiard room and lovely grounds for only $298 a month. The answer you can't; except for this once in a lifetime 2 bedroom unit. Located at McKenzie and Quadra. Phone 386-6876. To view. Immediate occupancy. Phone 386-6876.

THREE BEDROOM HOUSE FOR rent, wall to wall carpet, 388-9643.

211 HOUSES TO RENT FURNISHED

BEAUTIFULLY FURNISHED large stone house near the sea. 4 bedrooms, master has sliding glass door to sundeck, 1½ baths. Available July 1st, 6-month lease, possibly longer. $600 p.m. Apply Ms. Palfrey, 388-4271.
J. H. WHITTOME & CO. LTD.

2 BEDROOMS, FIREPLACE, washer and dryer, completely furnished, linens and dishes, July and August. 598-2665, before 10 a.m. or after 5 p.m.

3-BEDROOM HOME, HIGH Quadra. Fully furnished for July and August. Some garden maintenance required. All conveniences. Rent negotiable. 382-9200.

SOUTH FAIRFIELD, 4 BEDrooms, until September 1st. All conveniences. Rent negotiable. 388-7690 or 388-7659.

FAIRFIELD, 2 BEDROOMS, 5 min. from town. $425 per month. 1 year lease. 384-4748.

FURNISHED CABIN, $125 PER month. 5-6 p.m. 478-0167.

212 HOUSES WANTED TO RENT

LADY WITH THREE SCHOOL age children require home with fireplace, piece oath and pleasant grounds. Prefer Richmond Elementary school district, but will consider all districts, reasonable rent, please. Have references and can guarantee home will be well kept. Call 382-0437.

WANTED PROFESSIONAL PEOple, no children. Require executive home with minimum 3 bedrooms, 2 full baths, rec. and or family room. Fridge, stove, washer and dryer must be included. Excellent references available. 384-9463 after 6 p.m. Lease is mutually agreeable.

GENTLEMAN, 55, ARTIST, seeks small quiet house (1 or 2 bedrooms) with fireplace, or soundproof apartment or duplex in Fairfield, Oak Bay, or Saanich. Under $250. Excellent references. 386-7230.

COUPLE WITH DOG NEEDS 2 or 3 bedrooms, by July 1, with fireplace. Preferably out of town with fenced yard. $250-$300. References if needed. Leave message at 386-8152.

COTTAGE OR CABIN FOR SINgel man, out of downtown area. Reasonable rent, please. Willing to caretake. Hydro and running water not essential. Brian. 595-6995.

PROFESSIONAL COUPLE WILL rent well-located house or duplex, require full basement and 1½ bathrooms, excellent references. 592-3495 after 6 p.m.

4 PROFESSIONAL WOMEN, ages 23 to 25 seek 4 to 5 bedroom older character home. References available. Phone days 477-3551, evenings, 384-1518.

CHRISTIAN FAMILY, EXcellent references, seeks 2-3 bedroom home, house or duplex by August. 595-1470.

QUIET RESPONSIBLE COUPLE with 2 children require 3 or 4-bedroom home, James Bay or Fairfield area. 383-2830.

WANTED TO LEASE: COUNTRY house with acreage, by mature couple. 479-2575.

215 HALLS, WAREHOUSES, STORES and OFFICES TO RENT

SEASPRAY PROPERTIES LTD./ REALTORS
RETAIL SHOPS
OFFICE SPACE
WAREHOUSE SPACE
We have a good selection of lease space now available in most areas of Victoria. Call us with your specific requirements. All inquiries strictly confidential.
386-3124 R. D. LAW 478-9474

BROWN BROS. on LANSHARD
"People Helping People"

OFFICES

$250.00 — 790 Square Feet of Store or Office space, 2600 Block Quadra St., heated, available immediately.

$638.00 — 833 Yates Street, 2552 square Feet of Store or Office space, available July 1.

All rents are current.

For further information call:
BROWN BROS. on BLANSHARD
385-8771 (anytime)

NEW WAREHOUSE AND DISTRIBUTION CENTRE
Located in Mayfair Shopping Centre area just off Douglas Street. Area's 2800, 3000, 3800 available. Sprinklers, dock levellers, office areas. Lease or buy.

GROUND FLOOR OFFICE
Approx. 1,000 sq. ft. Hillside Quadra area. $450 per month. Heat included. Available for purchase. JACK MEARS at Belmont available July 1st.
JACK MEARS OAK BAY REALTY LTD.

Harbour Towers
1 Bedroom, 650 sq. ft. Available June 1.
2 Bedrooms, 1½ Baths, 925 sq. ft. Harbour view. Immediate poss. $365.00
385-2405

NEW OFFICE(S) OAK BAY AVE.
Near hospital.
800 to 2000 sq. ft.
GOOD PARKING
Very reasonable.
FREE
Rent — Beautiful furniture — improvements or your suggestions.
Phone 595-4333, 656-3675

FOR LEASE, MAYFAIR AREA. Alpha St. 7,000 sq. ft., new light industrial warehouse, 2 offices, reception area, shipping room, lunch room, 3 bathrooms, heated with 2 separate furnaces, heavy wiring, sprinkler system throughout. Call R. Kilman, 383-1926, evenings 658-5957.

WAREHOUSE
New Condominium Warehouse from 1,300 to 4,700 sq. ft. for lease or sale. Good location. Contact Tom Slemko, 382-2134.
FARMER INVESTMENTS & REALTY LTD.
825 Bay Street

FOR RENT ON DOUGLAS
Prime space comprising 2,000 sq. ft. of office, showroom and shop space plus enclosed yard, and outside work area. For further details please contact Mr. Anderson 382-2721 or 477-4985.

WAREHOUSE SPACE WITH ADJOINING OFFICE AREA, ALL GROUND LEVEL, TOTALS OVER 1,000 SQ. FT. INCLUDES LARGE SLIDING DOOR, WASHROOM FACILITIES, GOOD PARKING AREA, CALL NOW: MR. ANDERSON, 382-2721 or 477-4985.

215 HALLS, WAREHOUSES, STORES and OFFICES TO RENT

REALSPAN PROPERTIES LTD.
1031 VANCOUVER ST. 388-6454

WE SPECIALIZE IN LEASING

OFFICE
1234 ESQUIMALT RD. Join Westcoast Savings Credit Union in Esquimalt's finest professional building. Air conditioned, parking.

NEW, LOW COST OFFICE SPACE —Units as low as 1,000 sq. ft. up to 5,000 sq. ft. Built especially for those who don't require a downtown location, or public exposure. Just off Douglas-Mayfair shopping area. Only $4.50 per sq. ft.

WAREHOUSE
DOUGLAS ST. Just being finished. Fantastic exposure to high traffic count. 5000 sq. ft. Available June 15.

HILLSIDE AVE — 3200 sq. ft., large loading door, 20 ft. height.
MAYFAIR AREA—Easy access, in units of 1,000 sq. ft. or 2,000 sq. ft. —good warehouse and supply area. Suit most clients who require storage and-or retailing.

If these don't satisfy your requirements we have numerous other listings available.

R. I. MURPHY
B. H. DOVEY
J. F. COLWELL
388-6454

Park Pacific
GROUND FLOOR RETAIL AVAILABLE NOW
Modern New
5-Story Building
710 to 4,000 Sq. ft.
—Central Location
—Professionally Finished
—Present Tenants include—Fed. and Pro. Govt. B.C. Tel. Life Offices Accounting Firms and Restaurant.

RENT INCLUDES
—Heat, Hot Water, Air Conditioning
—Drapes and Carpet
—Partitioning to requirments
—Reserved Parking.

PARK PACIFIC APARTMENTS LTD.
388-5491

SUMAS-GARBALLY ROAD AREA
692 SUMAS ROAD. Wholesale STORE — FRONT warehouse complex, 1620 sq. ft. $440 per month on lease basis. Attractive building with excellent exposure. Rear loading entrance. AIR. R. MUNRO, Victoria Realty Ltd. 386-2585.

FOR RENT ON DOUGLAS
Prime space comprising 2,000 sq. ft. of office, showroom and shop space plus enclosed yard, and outside work area. For further details please contact Mr. Anderson, 382-2721 or 477-4985.

FOR RENT
Available June 1st, a large fenced area, approx. 11,000 sq. ft. suitable for storage, in the vicinity of Douglas and Topaz. Reasonable rent. Contact Mr. Anderson at 382-2721.

AVAILABLE IMMEDIATELY, 2-bay garage with office, at 628A Dupplin Road, one block west of Mayfair Shopping Centre. Includes new oil hoist and plenty of free parking. $425 per month. Call 384-2313, days or 479-1102, after 7 p.m.

DOWNTOWN OFFICES
Offices from 437 square ft. to 3,000 square ft. available in modern air-conditioned professional building opposite city parkade. Reasonable rent. Contact M.E.P.C. Call 383-4168.

RETAIL COMMERCIAL SPACE, 2000 sq. ft. with great exposure, ideal for lawnmower or saw repair, right next to the Gorge Shopping Centre in the old Becker Saw Repair Building. 388-5812 or come to the Gorge Centre Office.

NEW BUILDING IN CITY OF Victoria, M2 zoned, 7168 sq. ft., $3.20 a square foot per year, for more information phone Mr. Sprague at Blakes Plumbing and Heating, 388-6474 or 592-2142.

DOUGLAS ST. STORE
Large prime retail store for lease. Main floor, 2588 sq. ft. with 653 sq. ft. mezzanine, plus basement (2588 sq. ft.) Located at 1410 Douglas, contact M.E.P.C. 383-4168.

FORT AT COOK
Private office, 132 sq. ft. carpeted. Separate entrance, shared reception area and recepionist. Steno services available on hourly basis. 388-4242.

2000 SQUARE FOOT SHOP FOR rent. Whole or partly, overhead electric crane. Ideal for repairing heavy equipment. Large parking area. 479-1545 ir 656-5314.

RETAIL STORE FOR RENT
A retail unit available July 1 in the Mall at 720 Yates St. For leasing information contact M.E.P.C., 383-4168.

DOCTORS' OFFICES
Near Jubilee, partially partioned 600 s.f., 1000 s.f. or 2000 s.f. 595-2434.
Kilmarnock Holdings Ltd.

FOR RENT, 2 STORES, SUITable for any type of business, ample parking. Haultain corner Belmont available July 1st. 385-5178.

FORT AND QUADRA
6400 sq. ft. ground floor, 1600 sq. ft. upper floor. Will split, tenants. Available July 1. 478-0171.

500 - 1500 SQ. FT. OFFICE SPACE for lease, sub-lease or rent. Town and Country Shopping Centre. 386-6112, M. Armstrong.

150 SQUARE FEET, SECOND floor workshop of warehouse, elevator, compressed air, $225 per month. 384-5321, 385-5542.

WAREHOUSE AND OFFICE space, good close location, modern building, free parking. Sizes 800 to 2700 sq. ft. Phone 598-5965.

WANTED: TWO-BAY GARAGE for automobile repairs, reasonable. Contact Mr. Webb, 385-2481, 9-10:30, mornings.

JUST STARTING OUT?
We have modern office space at very reasonable rent. Free parking. 388-5043 or 382-1578.

1500 SQ. FT. GROUND FLOOR, office space in Esquimalt. $250. $2.50 per sq. ft. 386-0832, 9 to 5.

APPROX. 1800 SQ. FT. DOWNtown warehouse. $2.00 a foot per year. 595-3331 days.

SPACE AVAILABLE, FOR LEASE or sale. 477-6666.

230 PERSONAL LOANS AND INSURANCE

PRIVATE MORTGAGE FUNDS available (large or small), will also buy existing mortgages, fast decisions. 478-4671. (24 hours.)

233 MORTGAGE LOANS and INSURANCE

MORTGAGE FUNDS AVAILABLE FOR FIRST MORTGAGES AND SECOND MORTGAGES AND INTERIM FINANCING. FOR DETAILS CONTACT MR. McKENZIE AT 386-7521. BOORMAN INVESTMENT CO. LTD. 1111 GOVERNMENT ST.

MORTGAGES
Quick decisions on interim, short- and long-term commercial, residential and industrial applications.
ROBERT ELLIS
NORTHERN PACIFIC REALTY LTD.
479-1687

Funds available immediately for 1st and 2nd mortgages. Contact:
david burr ltd.

233 MORTGAGE LOANS and INSURANCE

1ST-2ND-3RD
Mortgage Money
Immediately available whether your home is paid for or not.
NO AMOUNTS TOO SMALL OR TOO LARGE
EXAMPLES:

AMOUNT	PAYMENT
$5,000	$45.55
$7,500	$68.36
$10,000	$91.11
$12,500	$113.90
$20,000	$227.85

25 Yr. Amort—5 Yr. Term
INTERVIEWS in the PRIVACY of YOUR OWN HOME
W. A. (Bill) Hodgson
385-4528
Byron Price and Associates Ltd.

Household Realty
SECOND MORTGAGES
No Bonuses
No brokerage fees
No finder's fees
FAST SERVICE
Come on in or call the nearest office of Household Finance.
Ask for Mortgage Services
1218 Douglas Street
382-8156
3459 Saanich Road
386-3226

1st AND 2nd MORTGAGE LOANS
SOOKE, GULF ISLANDS, SHAWNIGAN, DUNCAN, PARKSVILLE, NANAIMO, COURTNEY, CAMPBELL RIVER, PORT ALBERNI, MAINLAND.
Lowest Payments Available
Call collect to 384-7128 (after hours 477-9544)
DOUGLAS HAWKES LTD.
990 BLANSHARD ST.

MORTGAGE MONEY
Any type
Any Location
Fast Confidential Service.
Call:
Don MacGillivray
Seaboard Properties Ltd.
3947A Quadra Street
479-7138

PRIVATE MONEY, 1ST, 2ND mortgages, also interim, short and long term. Vic Smith 595-5446. Jack Dobson, 598-8385.

Smith, Dobson Estates Ltd.
THE HARBOUR TOWERS
384-1424

1st AND 2nd MORTGAGE LOANS
SOOKE — GULF ISLANDS SHAWNIGAN — DUNCAN NANAIMO — PARKSVILLE CAMPBELL RIVER PT. ALBERNI — MAINLAND
Lowest Payments Available
Call Collect to 384-7128
DOUGLAS HAWKES LTD.
990 BLANSHARD ST.

10 - 10½% MORTGAGES
No lock-in. 1st Mortgage Money available immediately with choice of terms 1-5 years.
Call
P. R. BROWN & SONS LTD.
762 Fort St. 385-3435

For all your mortgage dealings whether it be arranging, buying, selling.
BARRIE HAMILTON
J. D. BOSDET LTD.
Mortgage Division
388-4455.

PROMPT SERVICE
For all your Mortgage requirements please call Al McDonald 382-9191 or Larry Brooks 477-0141.
CANADA PERMANENT TRUST COMPANY

MORTGAGES
Bought and Sold
Boyd Sadler
FARMER INVESTMENTS AND REALTY LTD., 382-2134

234 MORTGAGES FOR SALE

MORTGAGES—First — Second — Equity — Call:
Don MacGillivray
Seaboard Properties Ltd.
3947A Quadra Street
479-7138

15%
Two 2nd mortgages, excellent security, $7000 each, or buy both for $13,500. 652-2401 or 384-8075, pager 913.

235 WANTED TO BORROW

$160,000 1ST FULLY LEASED commercial building triple-net leases. Strong covenant. Will pay 12%. Vic Smith 595-5446, Jack Dobson 598-8385.

Smith, Dobson Estates Ltd.
THE HARBOUR TOWERS
384-1424

CONSIDER
Well secured 14½% to 18% returns on short- and medium-term mortgages. Amounts from $5,000 placed readily giving a steady yield.
ROBERT ELLIS
NORTHERN PACIFIC REALTY LTD.
479-1687

240 BUSINESS OPPORTUNITIES

SERVICE STATION
Choice location, good volume, owner retiring. $27,500. For information call:
GORDON B. MACDONALD
368-6455 383-2889
CENTURY 21 J. D. BOSDET LTD.

CARDS AND GIFT SHOP
Located in a popular mall. Coutts Halimark Cards, Jewelry, gifts and other items. Net $26,000 before wages. Asking price of $60,000. Includes stock, fixtures, good will. Call Cliff Salmond, Gardner Realty Ltd. 385-7721 or 477-3626.

FORT STREET
Large older home, suitable as boarding house. Excellent opportunity for reliable person. For details, call 384-2313, days, or 479-1102, after 7 p.m.

FOR LEASE
26 seat coffee shop in Gorge Rd. motel. $350 per month includes utilities. Experienced operator only need apply. Please call 386-6308.

OPPORTUNITIES FOR AMBITIOUS people in a fast growing business," sales experience or training helpful but not necessary. For appointment call 478-9445 between 12-2 and 7-9.

ROTOVATOR — HOWARD 350, Gate model, 12" or 23" width cut, excellent condition. Manual, operation instructions and over $500 per year business included. Offers over $800. 385-3653.

MANUFACTURE PORTABLE INdoor module greenhouses, potential sales unlimited, complete with stock, dies, painting equipment, etc. 656-1910.

SMALL PROFITABLE BUSINESS open to reasonable offers. 385-4346, after 4 p.m.

240 BUSINESS OPPORTUNITIES

OAK BAY
Ideally, an opportunity for hairstylist to acquire a lucrative, fully equipped salon, within a well maintained retail-residential block, which provides supplemental revenue. Established and growing business, with steady clientele. Presently owner-operated and showing good return. Prestigeous corner location. Business and block can be purchased as a package or separately.
Exclusive with NINA STEPHENS: 386-2911 479-5463
Homefinders, Wall & Redekop

FOR LEASE OR SALE
Building in Downtown Victoria, suitable for restaurant, night club, offices, meeting rooms, studios. Owner will renovate to suit tenant. Phone 384-7164.

"FAMILY BUSINESS"
Perfect for the retired person, excellent location in a small shopping centre. Good renewable lease. Gifts, cards, etc. $13,000. For information please call:
595-5151 THE ZIEGLERS 592-1768
384-8075 Pager 503 or 310
Canada Trust

RADIO & TV SALES
And Service; with 2 bedroom suite, ½ acre lot on Main Highway, Kootenay area. Considering a move? Investigate this business. Call Donna 388-4271 or Joan 479-1667 — 24 hrs.
Price $95,000
J. H. WHITTOME CO. LTD.

TAXI ANYONE
Home operated 4-cab taxi business in fast growing local area. A real good family operation. For more particulars please call
386-7521 Del Hoegl 383-0516
BOORMAN INVESTMENT CO. LTD.
1111 GOVERNMENT STREET

REST HOME
9 PERSONS
Net $25,000 per year
Excellent location, like new, in Surrey, B.C., asking $89,000, call collect Tom Martin or John Loucks, 530-7181.

BUSINESS OPPORTUNITY
Diesel service and repair business for sale. This successful business includes 1974 GMC truck and canopy, specialized tools, steady work load of reliable customers. Future expansion potential. Good income. Good investment at $9,000. Reply Victoria Press, Box 314.

UP-ISLAND BEAUTY SALON
includes all furniture, fixtures, land and building. Inquiries invited at $69,900. For more information please call vendor's mother in Victoria at 592-7007 after 6 p.m. No agents please.

THANK YOU
for the many inquiries The Hillside Shopping Centre Business has been sold. For results in selling or purchasing a business please call me:
477-1841 Dick Strobl 477-0450
Block Bros. Realty Ltd.

BAKERY FOR SALE
Downtown location, low rent for quick sale, full price $15,000. Phone after 6 383-5869.

RETAIL STORE IN GOOD LOCATION, good income. Reasonable rent, $3,000 will handle including equipment. Plus stock. Phone 479-2343 or 477-8032.

MUST SELL AN IDEAL BEAUTY Salon for 1 or 2 persons. Nice location. Asking $3000. After 6 p.m. 386-9645.

FAST FOOD DRIVE-IN BUSiness for sale. Excellent location, good steady business. Replies Victoria Press, Box 233.

FAIRFIELD ROOMING HOUSE. Price $64,000. Private. 383-4694.

BY OWNER, 14 UNIT MOTEL ON 2½ acres. 478-3443.

241 BUSINESS OPPORTUNITIES WANTED

GENERAL INSURANCE WANTed. Have cash purchaser. Replies confidential. Smith Dobson Estates Ltd. 384-1424, Vic Smith, 592-5446, Jack Dobson 598-8385.

244 REVENUE PROPERTY

COLWOOD SXS STRATA—$82,500
3 bdrms, 1½ baths each side. 10 mo.old. Quality const quality carpet, paved parking, patio. Buy complete unit and rent one side out or purchase ½ for $41,250. EASY TERMS. MLS. Trades considered.
SHIRLEY WILDE 478-2459
368-4271
RUTH LUKAITIS 477-5306
386-4271
J. H WHITTOME CO. LTD.

SxS Duplex
Central Location
Full basement
On bus line
Deluxe owner's side
$79,900
Barry Bowes
388-6424 Res. 383-1540
BAYSHORE REALTY LTD.
1006 FORT STREET

SIDNEY S/S DUPLEX
Each side has large kitchen with eating area, living room, ½ bath and utility room on main. Upstairs, two large bedrooms and bathroom. One side has carport and terrific workshop, with ample parking. Asking $72,500. For further information call:
TED RADWAY
388-4271 477-6176
J. H. WHITTOME CO., LTD.

1—Mount Tolmie $67,900. Modern S-S duplex, living room, 2 bedrs, large kitchen, carport, own front and back yards. Each side identical.
2—8 yrs. young, Vic West area, up and down duplex, huge living room with dining area, 2 bedrooms, kitchen and bathroom. Separate back yards, both suites identical, newly listed. $67,900.
Call now CONNIE WEYLER or SUE WARKE OWENS.
Castle Properties Ltd. 386-6164

22 SUITES
Near Jubilee Hospital — Prominent corner location—1 and 2 Bedrooms and Bachelor Suites — Hot water oil heat. An excellent buy at
$310,000
david burr ltd.
655 Fort St. 384-9335

DOWNTOWN APT. BLK.
By the Cathedral. Walking distance to everything. 6 self-contained suites. Easy care lot. $115,000. Financial statement available. Call Bill Wong 598-8443 or Cliff Salmond 477-3626 — Gardner Realty Ltd. 385-7721.

JAMES BAY
$135,000
10 suites GROSSING $18,300.00 per annum, one 2-bedroom, three 1-bedrooms, six housekeeping units. A good money-maker.
386-7521 IAN BOORMAN 592-3335
BOORMAN INVESTMENT CO. LTD.
1111 GOVERNMENT STREET

3 BEDROOMS EACH SIDE
of this Duplex Bungalow
880-882 Lampson. Separate basements, oil furnace etc. Immediate possession. Priced to sell at $58,500. ML 25058. Douglas Hawkes Ltd. 384-7123 (after hours, 477-9544).

SXS DUPLEX, CONSISTING LIVing room with fireplace, kitchen coloured stove and fridge, dining area, 2 bedrooms, 1½ bathrooms, utility room, full basement with rumpus room and-or extra bedroom, carports and sundecks, fabulous view, price $122,000 or Strata Title $62,500 each. S. Fioritti Construction Ltd., 658-5356.

45 SUITES PLUS 7 GROUND floor offices in 3-year-old building on approx. 41,000 sq. ft. land zoned C-1, in the city, adjacent to important shopping centre on border with Oak Bay. Asking $1,300,000 with good financing and open to offers. H. Groos, Magnus Realty, 477-2104.

BY OWNER SIDE-BY-SIDE DUplex, situated in Colwood. 1 block from shopping centre and school. Asking $54,900. 478-2565.

244 REVENUE PROPERTY

REALSPAN PROPERTIES LTD.
1031 VANCOUVER ST. 388-6454

JUBILEE AREA
4 SUITER
Just listed. 4-suite apartment just steps away from bus, shopping and hospital. All 1-bdrm suites, large lot (with commercial potential) and garage. Very

250 HOUSES FOR SALE

BLOCK BROS.

WANTA RETIRE

Then see this 4-year-old, 2-bedroom bungalow on Weston Lake, Salt Spring Island. Approx. 1-3 acre, 5 min. from Fulford Harbour. Asking $47,500. OR if you want a hobby farm see this 4.5 acres next to Sooke Village, all cleared, 3 bedroom home, only 4 years old, also small cabin rented, $100. Full asking price $110,000. ALSO for sale 5 acres on Green Lake in the Cariboo. Resort cabin, trailer hookups, boating, games, all ready for 77 season. Asking $150,000. Vendor will carry 50%. Call
477-1841 Rene Bourdin 656-6220

LAKEHILL

On a quiet tree-lined avenue with a true "country atmosphere" a 3-bedroom bungalow in immaculate condition. Large living room with fireplace and dining area. 27' recreation room in high, bright basement. Fully fenced garden. Offered at $62,900.
Ted Walford 477-1841 Shelagh Hall
598-1420 592-2723

TUDOR ESTATE
2.85 ACRES
SWIMMING POOL

A magnificent 4-bedroom Tudor residence on almost 3 acres of totally secluded and beautifully treed garden with panoramic views of the sea and islands. The land slopes down to a valley, with a heated and filtered 40x20 swimming pool on a fully fenced terrace. Full recreation hall complete with electric elevator to the bedrooms upstairs. Grand drawing room with marble-faced fireplace, formal dining room with direct access to a raised patio for that after dinner drink on a summer evening. 4 bathrooms. Oak parquet floors. Spacious den with fireplace and French doors to a second patio and secluded lawn. The kitchen is superb, beam decor, separate breakfast room and including Jen-aire barbeque, double wall ovens, ceramic Hotpoint cooktop, instant hot water, dishwasher — a completely and tastefully modern dream kitchen. Full upstairs balcony, ideal for private sunbathing and always that spectacular view of the sea and islands.
Office Ted Walford Residence
477-1841 598-1420

SOUTH OAK BAY
STATELY MANSION

Situated on .7 of an acre adjoining the Golf Course, a 6-bedroom, 6-bathroom residence with almost 600 sq. ft. of irreplaceable luxury. Grand reception hall with fireplace, 21x17 drawing room, 22x17 formal dining room, large den-cum-family room with fireplace and a 21x18 kitchen, 7 fireplaces. All the bedrooms are spacious with excellent views. 3-car garage, plus exceptional parking for guests. Offered at $159,000.
Office Ted Walford Residence
477-1841 598-1420

OAK BAY
WILLOWS BEACH

An exceptionally spacious and well constructed family home in a prime residential area close to Willows Beach. This versatile home has a full suite with separate entrance. Games or Rumpus room, 2 spacious bedrooms on the main floor plus a large 3rd bedroom upstairs. Living room with brick fireplace and leaded-light bookshelves, separate dining room and a large "country" kitchen. 2 bathrooms. Back lane with extra high and wide carport parking Motornome, boat and trailer and 2 cars. Lovely garden with fruit trees. Offered at $79,500.
Office Ted Walford Residence
477-1841 598-1420

SOUTH OAK BAY
CLOSE TO BEACH

A 2-bedroom home on a deep fully fenced lot with fruit trees. Living room with fireplace. Spacious, modern kitchen. High bright basement. Quiet byway. $59,500.
Office Ted Walford Residence
477-1841 598-1420

SOUTH OAK BAY
SUPERB SEA VIEWS

Full, unobstructed views of sea and mountains from this 3-bedroom home. Drawing room with fireplace, dining room, and a delightful kitchen with centre counter and an adjoining sun balcony. 2 bathrooms. Workshop. And that superb view. Offered at $81,000.
Residence Ted Walford Office
598-1420 477-1841

OPEN HOUSE
1006 NEWPORT

WED., THURS. and FRI. 2-4 P.M. Nine-room house, separate L.R. dining room and den. All with fireplaces. Most attractive treed lot. Separate greenhouse, offered at $109,000. OPEN TO OFFERS.
386-3231 Olive L. Martin 479-8913

OPEN 12-3 P.M.
$41,900

THAT'S THURSDAY AFTERNOON 3115 EARLGREY Gorge area. A real cozy 2-bdrm rubash't home. Excellent for that young couple, nicely finished inside and out, wall-to-wall carpets, panelled wall in L.R., fireplace and the lot is well cared for. Try your offer.
Bob Hahn
386-3231 595-1642 595-6340

OPEN HOUSE
4116 SHELBOURNE

THURS. and FRIDAY 2-4 P.M. 3 bdrm. fully developed basm't, 2 yrs old house. Separate D.R. and spacious kitchen asking only $68,900. Near to all utilities. Offers welcome.
386-3231 Kehar Dhamrait 477-5675

HOT LISTING

1100 sq. ft. 2-bdrm stucco house and big kitchen, separate D.R., FHC BASM'T with unfinished family room and 1 bdrm, hooked up for utilities. New furnace, big size d'oble pane lot. Only $48,000. Bay and Cook area.
386-3231 Kehar Dhamrait 477-5675

THIS WEEK'S BARGAIN

A fine property offered at low low price reduced to $63,900. In Mill Hill Park area. 4 yrs. old; 4 bdrms, 4-level, split-house with rec room, 2 sun decks, 3 baths, paved patio and much more. Open for offers.
386-3231 Kehar Dhamrait 477-5675

OCEAN VIEWS

SAXE PT. executive, 1750 sq. ft. main with 3 bdrms and family room, FHC BTSM'T with 1 bdrm in-law, games area, utility and storage. Big sundeck and double C.P., well landscaped 100x104 corner lot. A sweet deal for boat lovers. Asking $98,500, try your offer.
386-3231 Kehar Dhamrait 477-5675

EASY TO OWN $44,900

Low taxes, country atmosphere, 5 miles from town. Small easy care 2-bdrm bungalow. Pleasant view of farmlands. Sunny garden area and close to bus.
386-2231 DON MILLS 478-6130

$45,900
ECONOMICAL LIVING

One of Langfords better buys. 2 bdrms and partly finished family room. New hard twist carpeting, up to scratch in every way. Fenced lot ideal for gardening, with separate work shop and storage.
386-3231 MARG PRICE 477-1041
386-3231 ETHEL HARVEY 479-4223

891 KINDERSLEY RD.

(Prime Esquimalt area) Drive by but do not disturb tenants. 3-bdrm home of unusual design with fully developed lower floor. Lovely secluded lot 82x125. Double drive under C.P. $65,500.
386-3231 Gerrit Klootwyk 384-6075
Por 481

WITHIN YOUR REACH

Only 8½ years old two-bdrm home with partial basm't. Nice easy care lot with fenced-in back yard. Only minutes away from downtown and priced realistically at $49,900.
386-3231 Will Welcker 598-1649
386-3231 D. R. Nelson 478-1847

IMMACULATE

is the only word to describe this 2-bdrm home. 15x14 L.R., fireplace. Full basm't with another bdrm. Remainder of basm't roughed in for further development. Large lot. $60,900.
656-5558 Ben Richardson 656-6958
656-5584 Ted Phillips 656-5337

250 HOUSES FOR SALE

BLOCK BROS.

3 BEDROOMS

This well constructed home has a lot to offer for the person who plans to stay awhile. Cathedral entrance to the large L.R. Brick F.P. Large kitchen with sundeck off the kitchen. Fully developed basm't. Large landscaped lot. $58,900.
656-5584 Ben Richardson 656-6958

MOUNT DOUGLAS AREA

Corner property close to Mt. Douglas in an area of fine homes. This 1250 sq. ft. 3-bdrm ensuite home has family size kitchen; bay window and floor-to-ceiling F.P. in L.R. Rear and side yards are full of trees including some fruit and front area is landscaped. A good buy at the list price of $69,900.
656-5584 Ted Phillips 656-5337

BLUEWATERS—SIDNEY

Immaculate, ground floor 1-bdrm aptmt situated close to town, ferries and airport. Over 800 sq. ft. newly redecorated, new rugs and lino. Building has games room, small workshop, laundry room and pleasant surroundings. Stove, fridge, and dishwasher included in the asking price of $33,500.
656-5584 Ted Phillips 656-5337

NEWSTEAD REALTY LTD. 598-5166
1637 Fort St.

COLWOOD BEAUTY
Drive by 3339 Roberlack then call and make an appointment to see inside. 3 BR split level, wrap around sundeck. Large lovely landscaped lot. Loads of parking. All this for an asking price of only $58,400. M.L.S. GRAE LANGSTON 386-8596 or 598-5166 bus.

Gordon Head

Spotless 3 year old full basement home with 4th and 5th sound proofed bedrooms downstairs. 2 sundecks, bright kitchen, fenced yard and garden shed. Priced at $65,500 for quick sale. Big 10% mortgage, M.L.S.
PHONE TODAY
HARRY GRAY
598-5166 477-9967

Duplex?

Not quite. But this immaculate 2 bedroom home has a separate self-contained suite upstairs with bath, balcony and kitchen. Full basement as well. Convenient city location. Reduced to $55,500. M.L.S.
PHONE TODAY
HARRY GRAY
598-5166 477-9967

Ridley Bros.

Development Co. Ltd.
FRIENDLY PERSONALIZED SERVICE IN OUR GROWING WESTERN COMMUNITY.

COLWOOD

BUY OF THE WEEK $59,900
New attractive, cathedral entry home, 3 bedrooms, raised brick fireplace dishwasher, basement and carport on a nice treed lot close to schools and shopping, 3285 Wishart Rd.

We have a variety of other new homes in the same pleasant country location all with Five Year Warranties.

Wishart Rd. Homes On Display

Weekdays 6:30-8:30
Sat. & Sun. 2 - 5

Turn right off Metchosin Rd. at Colwood Firehall.
FOR FURTHER INFORMATION CALL 478-1721

SOUTH OAK BAY
LEADED WINDOWS, BEAMS SECLUSION

A three-bedroom home with superb character and almost total seclusion. Beautiful drawing room with dark oak floors and brick fireplace. Formal dining room with huge bay window and built-in buffet and cabinets, and a spacious family kitchen. Master bedroom ensuite. Private "red brick" patio. High bright kitchen. $84,000. Exclusive with:
Residence Ted Walford Office
598-1420 477-1841
Block Bros. Realty Ltd.

THE AFFORDABLE FAMILY HOME

Large and solid on a full size lot. 4 or 5 bedrooms for the growing family on a modest income. DRIVE BY - 126 SIMS AVE. Open call: GEO. (FLETCH) FLETCHER 383-8522 (ANYTIME) Izik Homes Realty

$43,900

Low down payment from builder, brand new 3-bedroom, 1,250 square feet, semi-detached home, quality throughout, includes appliances, deluxe carpet, delightful, semi-rural setting in area of new homes, town side of Langford, an excellent buy, especially if you have been disappointed with older houses in this price range, call today, only 1 left, 383-2715 or 388-4793.

FOR SALE

Retirement home, 4-10th acre, a work of love. Construction of the best materials, beautifully landscaped, exquisite views, close to recreation centre and shopping. Own well. Evaluated at $100,000. Only those serious need apply to Victoria Press, Box 246.

FAIRFIELD

New house, by owner, 1½ blocks from ocean, double glazed windows, three bedrooms, 1½ baths, two complete fireplaces, underdrive car 35' sundeck, bay window, beautiful old trees, lots of brickwork. 233 Wildwood Ave. 479-5075.

IMMEDIATE POSSESSION

By Owner. Beautiful family home on ½ acre, Ardmore district, large kitchen, living room, natural stone fireplace, dining room, 2 or 3 bedrooms, rumpus room, thermo glass, vacuum system, electric hot water. For appointment phone 656-6142 or 383-6437. No agents.

TRY BEFORE YOU BUY, CLEAN and bright three-bedroom home, rec. room with bar, drive-in garage, large lot, secluded rear patio, $295 monthly rent or buy at $56,900. 479-3313.

BRENTWOOD BAY VIEW, 2 bedroom, fireplace, stove, full basement, rec. room, garage, fenced lot 74'x140', sundeck, offers on $60,000. Private, no agents. 642-3801.

SOUTH OAK BAY

Beautiful 7-year-old home, 2½ baths, developed basement, many extras. 1456 St. Patrick. Call owner 592-9295.

250 HOUSES FOR SALE

BICO

BOORMAN INVESTMENT CO. LTD.
386-7521 or 595-1535

OPEN HOUSE
2374 OAKVILLE (Sidney)
Tues. to Fri. 6:30-8:30 p.m.
$57,900

Living room 19x14. Dining room and four bedrooms. Large sundeck. Sea view.
386-7521 WM. HOLLICK 592-6470

915 TERRACE (AT ROCKLAND)
$115,000

A charming, Savage-designed home, in a most desirable area. There is approx. 250 sq. ft. of gracious living including 24 ft. living room with fireplace and Bay window. Separate dining room, den with fireplace. Large kitchen with attached family room, five bedrooms, 2½ baths, and much more. About 9,000 sq. ft. of easy-care ground provide excellent privacy, and some seaviews. The new MLS is priced for immediate sale. For appointment to view contact:
J. P. DUECK
386-7521 656-6060

HOME AND ACREAGE

Cozy two-bdrm, home and 2.99 acres of Valuable Holding Property in Beaver Lake Park area. Producing fruit orchard and large strawberry crop. Priced at $215,000. MLS 24129.
595-1535 OLGA ZACHARY 592-2265

TUDOR IN FAIRFIELD

Spotless throughout, 4- or 5-B.R. home on a very nice boulevarded quiet street. Close to sea and park. Owners are moving and selling at very realistic price of $61,500.
595-1535 OLGA ZACHARY 592-2265

SPECTACULAR VIEW

of Sea and City. If you are looking for luxury creek on this beautiful 1-B.R. 19th-floor suite in ORCHARD HOUSE, close to schools for a couple or single. $36,000. To view call:
595-1535 OLGA ZACHARY 592-2265

TOWN AND COUNTRY

Priced to sell! Be sure to see this bungalow close to the shopping centre and bus line. Living room with fireplace, two bedrooms, large kitchen with dinette. Basement with drive-in garage. Now listed at
$47,500
595-1535 ERIC GRAHAM 656-4489
386-7521 TOVE BARLOW 477-9859

$32,500

Vacant. Three-bedroom. Kitchen 12x14½. All large rooms. Electric range and refrigerator included. Sunny, stucco, solid. Elbow grease needed. Zoned R2. MLS. Owner needs fast sale.
LYNETTE DELAHUNT
595-1535 386-7521

1111 GOVERNMENT STREET (Branch Office)
2045 CADBORO BAY RD.

david burr LTD.

655 FORT ST. 384-9335

OPEN HOUSE
1736 Kingsberry Cres.
FRI. & SAT. 2-4:30 p.m.
SPACIOUS—
This is the feeling you get as you see thru this home in the Mt. Tolmie area. Consisting of 2 bedrooms, large living room with fireplace, dining room, large kitchen with eating area and access to sundeck, 4 pce. bathroom. Possibilities for development in the full basement. Let me show you this new listing.
$63,000
JOHN TODD
384-9335 Res. 598-7849

SOMETHING SPECIAL

Just listed! A delightful, no step ranchers in Glanford-Carevi area on a street of well cared for homes. This 6-year-old home has character and charm, and features a bright living room with corner Franklin fireplace and beam ceiling. Separate dining room is suitable for entertaining. Functional modern cabinet kitchen, with laundry room adjacent. There are 3 good size bedrooms, and 4-piece bath. The wall-to-wall carpeting throughout is only 6 months old. Large separate garage, paved driveway, and a nicely landscaped easy-care lot, with shrubs and vegetable garden. The location is handy to schools and bus. This is truly a charming and special type home. Don't miss seeing it. (MLS 25298).
$58,500
W. E. (WIL) WILSON
384-9335 477-4328

WILLOWS SPECIAL

Don't miss seeing this delightful one-owner bungalow situated in the popular Willows area, close to schools, transportation and rec. centre.
—Attractive living room with fireplace
—Separate dining room.
—Bright kitchen with access to sundeck.
—2 or 3 bedrooms.
—Large rec. room.
—Good quality carpeting throughout.
—Two bathrooms.
—Double garage.
—Easy-care landscaped lot.
This is a super type home and will not last long. Contact me today. MLS 24917.
$65,500
W. E. (WIL) WILSON
384-9335 477-4328

REDUCED! REDUCED!

Modern family bungalow in rural setting, yet only 15 minutes from town. Three bedrooms on main plus fourth in basement. Attractive living room, separate dining room, spacious kitchen with access to sundeck. The lot is almost ½ acre in size, with many shrubs and fruit trees. Close to schools, bus and park. Lots of room for rec vehicles. An excellent family home at reduced price. (MLS. 22355).
$69,900
W. E. (WIL) WILSON
384-9335 477-4328

WESTMONT

Realty (1977) Ltd.
920 HILLSIDE
388-4434

LOTSA KIDS?

Then this is the house for you. Five big bedrooms, den, one and one-half bathrooms, newly renovated kitchen, expensive new wall-to-wall in most rooms, good greenhouse in the backyard. Or could be an in-law suite in the basement. Priced to sell at $54,900. MLS 24747.
388-4434 DAVE TAYLOR 384-2718

MUST SELL, 4-BEDROOM HOME, porch patio, new wall-to-wall, bedroom in basement, fenced double lot, garden, low taxes, nice quiet street. Fridge and stove included. Asking $55,900. 382-1117.

FOR SALE BY OWNER, 451 Lampson Street, 1830 sq. ft. 3-bedroom family home. Also, revenue suite, self-contained. Close to all schools, shopping and recreation. $86,500. 388-5392.

250 HOUSES FOR SALE

DFH 477-7291

D.F.H. Real Estate Ltd.
1559 McKENZIE AVE.

OPEN HOUSE
Fri. 6:30-8:30
Sat. 1:30-4:30
645 LINDEN

Look — Then Leap

into this 2-bedrm. charmer located in the popular Fairfield area. Very spacious rooms, 1205 sq. ft., W-W over oak throughout, nearly new roof and H-W tank, newly decorated. Beautiful shrubs, fruit trees, fenced backyard. Relax in the shaded patio or soak up the sun in the private yard. Further details cheerfully supplied by
DOROTHY CAMPBELL
477-7291 (Bus.) 385-6405 (Res.)

REDUCED

by $20,000. For Immediate Sale Brand New With Superb View of Sea

Spread out into this 1700 sq. ft. (main floor) home that was built with the young executive in mind. Features include: thermo-pane windows, built-in vacuum system and dishwasher, intercom, 2 fireplaces and much, much, more. Price reduced to $119,900. Open for your inspection WED. and THURS. evenings 7:00-9:00 at 4297 HOULIHAN PLACE. Call:
BOB HILEY
477-7291 Anytime

ONE OF A KIND!

Charming, 2-storey FARMHOUSE only steps from the UNIVERSITY. Living rm., with FP and BAY WINDOW, 13.5x12.3 dining rm., 2 bedrms, 2 bathrms, den, family rm, separate laundry area, MODERN utilities, 100 amp. service, new down spouts and gutters. Situated on a TREED lot giving a COUNTRY feeling to a GORDON HEAD location. See this NEW EXCLUSIVE listing with:
DONNA FOSS
477-7291 384-8075 (Pgr. 504)

Jubilee Special
$54,900

The sun shines in every window in this bright, 2-bdrm full bsmt. home. Recently updated including NEW: exes, shake roof, Kenitex paint, W-W carpet, cushion floor and arborite. Situated on corner lot with many fruit and dogwood trees. The vendors have been transferred so all offers will be considered. MLS. Don't be disappointed, call now.
EILEEN MILLS
477-7291 (Bus.) 477-7050 (Res.)

Built Before Quality Went Out of Style

A truly lovely rancher, built 6 yrs. ago. Enjoy owning a custom home built with quality in mind. Sunken LR with teak panelling and picture windows, perfect for elegant entertaining, terrific kitchen with loads of cupboards and eating area for family, 4 bedrms, plus master featuring valley views, family rm. with floor-to-ceiling FP (great for kids parties). Clean H. water heat with 4 heat zones. Lovely home on .6 acre in Central Saanich. This home could not be replaced for the asking price of $94,900 .MLS.
Jo-Anne Yellowlees
477-7291 384-8075 (Pgr. 510)

WHITTOME'S
ROYAL OAK BRANCH
4520 W. Saanich Rd.
479-1667

QUALITY

home in convenient city location offering large rooms, fireplaces, 3 bathrooms, finished basement and a beautiful garden. Very nice second floor suite could be rented. Low taxes — immaculate.
479-1667 Edith Gutemar 598-7053

YOU MUST SEE

This lovely 4-bedroom split-level home located amongst many unusual shrubs and trees. Large living room with corner fireplace, kitchen with ample cupboards, dining rm. Also rec. room in basement. All delightfully presented and available for $67,900. MLS. To view, call Anna Chandler: 652-1270 or 479-1667.
J. H. Whittome & Co. Ltd.,
Royal Oak Branch

WALL & HEDEKOR HOMEFINDERS REALTY LTD.

2440 Douglas St. 386-2911

OPEN HOUSE

SxS DUPLEX
514 A & B Pearkes Rd.

WED., THURS., FRI., 1-4 P.M. Builder says, "SELL!" Drastically reduced, strata titled, 1,284 sq. ft. finished each side plus ground level with roughed-in plumbing and FP. Quality throughout.
JACK GREENWOOD
385-2911 384-5228

SOUTH OAK BAY
584 St. Patrick St.

WED., THURS., 2-4:30 P.M.
2 bdrm. home plus 1 upstairs. LR with FP on attractive lot, ½ block from ocean.
BARBARA GREENWOOD
386-2911 384-5228

PEDEN REALTY LTD.
201 - 727 Johnson St. 388-5354

OPEN HOUSE
REDUCED $3,000

MUST SELL — OWNER HAS BOUGHT!
Three-bedroom, 1,200 sq. ft. Townhome. Now only $49,500.

1027 WOLLASTON

6:30-8:30 p.m. WEDNESDAY
R. L. Peden
Bus.: 388-5454 Res.: 382-5048

CRYSTAL POOL. LARGE FAMILY home, 4 beds, 2 baths, big dining room, sunny kitchen with 26x9 sundeck off. Fruit trees. Good garbing. $56,500. Ann Alphonse, 388-7557 or 382-3625. A.W.B. Slocomb Realty.

LANGFORD BY OWNER, 3-BEDROOM home, large lot. $49,500. 478-4186.

250 HOUSES FOR SALE

the Permanent For Sale

1125 DOUGLAS ST. 382-9191
OPEN THURS. 3-5:30
½ ACRE—5 BDRMS.
1258 W. BURNSIDE

Drastically reduced for quick sale, this 5-bedroom split level home has privacy, a well landscaped lot with views of Straits and Olympics, carport and garage. It's on bus line just minutes from downtown. Trades considered. MLS. PAT DOERKSEN, 478-3432; PAUL HYATT, 656-3150; OFFICE, 382-9191.

7 HOMES $44,900-$89,900

1. $44,900. Athletic Park, 2-bedrm, part bsmt., low down. Offers.
2. $59,900. Lakehill, 3-bedrm, dining room, fireplace. Full bsmt., rec. room. Large lot, 12 years.
3. $54,900. Colwood, 4-bedrm (2 in bsmt), D.R., 8 years old, 75x150 fenced lot.
4. $59,900. Thetis Heights, 3-bedrm, full bsmt., D.R. and fireplace. Unique floor plan, private back yard, 1½ bath, 2 long driveways.
5. $65,900. Colwood rancher, 4-bedrm, full bsmt., 1260 feet on main, D.R. and fireplace. En-suite. Cul-de-sac.
6. $69,900. Colwood Golf Course, 3-bedrm, 3 bathrooms, 18x24 rec. room in full bsmt. D.R., fireplace in L.R. Private lot. Great area of homes.
7. $89,900. Colwood Lake Estates, 3-bedrm, D.R., 2 fireplaces, dressing room and ensuite off master bedrm. Large bsmt with TV or rec. room. Super quality Colonial home. Overlooks golf course.

For more details or viewing any of the above 7 MLS properties call PAT DOERKSEN, 478-3432 or 382-9191.

$50,800—$3,000 DOWN

2 Baths, 4 years old, owner is leaving for mainland and must sacrifice this lovely Sidney home with fully developed basement close to shopping, schools, etc. This is truly a sensational opportunity. It costs nothing to view it. Just call PAUL HYATT, 656-3150; MIKE DANYLUK, 598-5069; OFFICE, 382-9191.

$34,500

2-Bedroom no step retirement or starter home on large lot in Langford—close to schools and shopping. Price drastically reduced for quick sale. To view call BILL SANDERS, 479-3394 or 382-9191. MLS 23247.

OAK BAY

Off Beach Drive near Glen Lyon School. Here's a charming character home of 1535 sq. ft. on main level, 3 Bedrooms, separate dining room, marina view from L.R. and front of home. Situated on delightful landscaped property affording privacy at rear. 588,500. MLS. SID HASLAM, 477-1994; GRAY LAITE, 656-5267; OFFICE, 382-9191.

LANGFORD BEAUTY

Full in-law suite on lower level with fireplace, 4-pce. bathroom, equipped kitchen, 2-bedrm, private entrance. On main floor 3 bedrms, lovely fireplace in L.R., deluxe kitchen, 4 years old. Extra parking, large property. In good district close to all amenities. Priced at $61,900, all offers considered. MLS SID HASLAM, 477-1994; GRAY LAITE, 656-5267; OFFICE, 382-9191.

CANADA PERMANENT TRUST COMPANY

SEABOARD PROPERTIES LTD.

WHAT A BUY

If you are fed up at looking at over-priced houses and want to see a really well priced beauty, look what I've got. Split level, 3 or 4-bedroom home on a superbly landscaped ¼ acre lot. Well insulated, hermopane, almost 1600 sq. ft. of accommodation. Double carport. Only $64,900. To see it is to buy it. MLS. Don't be disappointed. Call TOM VANS 652-2620, 652-1141.
TOM VANS 652-2620, 652-1141.

ACCOMMODATION PLUS

This has everything: Location, privacy, accommodation, 3 or 4 bedrooms, dishwasher, family room, rec. room, landscaping, fenced yard. No thru road. Only $62,900. MLS. Call TOM EVANS 652-2620, 652-1141.

REDUCED
IN PRICE OFF LANSDOWNE

A 2-bedroom bungalow, with full high basement. Owner-built 22 years ago and still in A-1 condition. New roof and down pipes 2 years ago. Large room finished in the basement and the back yard fenced, secluded and lots of shade trees. Now priced at $56,500. A good buy. MLS. Call B. SIMONS anytime at 386-6762 or 477-1449.
Landmark Properties Ltd.

THETIS HEIGHTS

5-BR. family home, ¼ acre in a quiet subdivision only ten minutes from city centre. Great for the kids, lots of friends to play at the lake with. Garden and fruit trees for mom and a workshop for dad. For the evenings, a large LR with fireplace. Lots of room and comfort and affordably priced at $57,700. New MLS. Call for viewing.
GEO. (FLETCH) FLETCHER
383-8522 (ANYTIME)
Izik Homes Realty

MILSTED
MORTGAGE & REALTY LTD.
101-2526 Gov't. St., 388-7111

FREE SPACE
WHEN YOU PURCHASE this 3-bedroom MOBILE HOME. Minimum: caretaking at FISH AND GAME CLUB.
$18,750 HARRY PALM 384-7229

SEA VIEW
GORDON HEAD

Half a Duplex (Strata Title) on a dead-end street. Hard to beat for family accommodation, with 4 bedrooms plus a den. Only 7 years old and well maintained on an easy care lot with double car-port. Just listed on MLS at $64,900. Call B. Simons anytime 385-5792.
Landmark Properties Ltd.

BY OWNER
COLUMBIA DR.

Transferred, must sell, 8 month old ranch style house, 3 bedrooms, 1½ baths, 2 fireplaces, large living room with feature wall. Large kitchen, dining room, finished rec room, 2 car drive-in garage, extremely quiet street, owners are non-smokers. Asking $73,900 or offers. Telephone 477-7097.

3-BEDROOM CATHEDRAL entry with 3 pce. ensuite, shake roof, alum. gutters, super carpets, louvered bifolds, 5 yr. warranty, for only $69,000 previously $72,500 located at 1559 Crestmont Ave. 477-0176 days, 385-0135 nights.

Triangle Mountain

By owner, 3 bedrooms with extra in full basement, large living room, 2 fireplaces, lots of privacy, $59,900. 478-2879, after 6.

HOBBIT HOUSE

Renovated 2-bedroom multilevel home on fenced and treed 1-3 acre lot. FP, all appliances included, $49,900. 478-0128 after 5.

DISTRESS SALE

$63,900. Three bedroom, new, 3965 Bow Rd., Gordon Head. Tabor's Investments Ltd., 382-9141 or 383-1419.

SEE
2772 Penelope Place, Colwood. Lovely family home, offers below market value. At $68,500. 478-3650. Clear title. Private.

250 HOUSES FOR SALE

SEABOARD PROPERTIES LTD.

Open Home
Cute and Cosy
4 to 6:30 Wed.
963 Wilmer

Nicely kept two and a half bedroom home with pleasant kitchen. Located close to Oak Bay border within walking distance of schools and shopping facilities. An excellent investment as a starter home or a pleasant and sound investment for a secure and happy retirement.

Offers to
$49,900
Alan R. Willis
595-8858
479-7138

One of a Kind

Located on quiet cul-de-sac among better homes in semi rural and fresh Central Saanich, with valley views. This NEW soundly constructed family home boasts
—sunken living room
—lovely wall to wall
—large sundeck
—ensuite-in master bedroom
—large beautifully finished kitchen with lazy susans
Price reduced from
$68,500
to
$65,700
Alan R. Willis
595-8858
479-7138

PACE Properties Ltd.
1640 Oak Bay Ave. 595-2413

$41,900
GORGE WEST

Immaculate and just redecorated 2 bedroom, no basement home. Nicely cared for 50'x125' lot with secluded and fenced back garden. Attached carport and large shed. Don't miss it.
JERRY DOWNER
595-2413 Res. 658-8491
384-8075 Pager 344

$45,900
3 BEDROOMS

Semi-country atmosphere yet just 2 blocks to elementary school. Living room with fireplace and leaded windows. Separate carport. Large 68'x149' lot. MLS 24793. Try your offer!
JERRY DOWNER
595-2413 Res. 658-8491
384-8075, Pager 344

$48,900

EXCELLENT VALUE. Recently listed, this starter features three bedrooms, full basement with roughed in rec. room, a large new detached garage and lots of parking space for boats, campers etc. Handy location on Balfour, just off the Gorge. Easy financing with a low down payment possible. MLS 25203.
Call BRIAN HIGGINS
Res. 658-8402

FAIRFIELD

Only two blocks from the sea, this very attractive Dbl. Duplex home has extra accommodation upstairs plus a full basement. A bright, sunny home with a lovely garden with a fine greenhouse. Detached garage and a fenced yard. Owner has just reduced the price to $55,900, for a quick sale. 137 Eberts is a fine home in a lovely area right on the bus route to town.
BRIAN HIGGINS Res: 658-8402

Exclusive Rockland Executive

Views of the sea and Olympics across the manicured grounds of Government House and featured from all entertainment areas in this delightful 5 bedroom, 3 full bathroom executive home — just three years young. Superb living room with feature ceiling — white stone fireplace, built-in bookshelves and lovely southern views. Large formal dining room, bright exciting family kitchen with breakfast nook and sundeck off.
Panelled den, sauna and possibly the finest Tudor lounge in Victoria — wet bar — old brick fireplace — built in bookshelves — plate racks and authentic beamed ceiling. This exceptional family home located on one of the choicest lots in Rockland just could not be replaced at the reduced price of $137,500.00.
For appointment to view call
Robert Young 383-8898 or
J. B. Young 598-1818 or
Park Pacific Investments
383-1124

Park Pacific

$99,500
2280 Lansdowne Road

Immediate possession, attractive, modern one-floor plan of seven rooms. Sunken living room two fireplaces, three bedrooms, den and fireplace, double plumbing, double large garage. Paved drive, wide lot plus greenhouse. Clear title. On high Lansdowne. Oak Bay. Exclusive.
MARCONI REALTY
386-3941

FAMILY HOME
QUIET CUL-DE-SAC
Top quality, 3 bedrooms (2 down), full basement, in line LR and DR, large bright kitchen, attached garage plus extra parking, fully landscaped lot with fenced rear yard plus much more. To view call
388-7557 Walt Slocomb 383-4035
A. W. B. SLOCOMB REALTY

FAIRFIELD, NO DOWN PAYment, asking $58,900 or offers. 592-0948.

250 HOUSES FOR SALE

Montreal Trust

FIRST OFFERING
$49,500

First time offered, this older, but solidly built residence is situated on an easy to care for lot and located close to Downtown and village shops. Recently modernized, the main floor includes living room, dining room and large, bright kitchen while 2 extra large BRs occupy the upstairs. For more information on this 1½ storey, full basement home, please call:
386-2111 GARY RESTELL 477-0851
386-2111 ART PEAKER 477-3957

SERIOUS VENDORS

Don't pass up the opportunity to view this 3-bedroom house. In excellent condition and with loads of character, this full basement charmer has been reduced to $46,500 and is still open to a reasonable offer. For more information please call:
386-2111 GARY RESTELL 477-0851

NEW LISTING
$57,900

Be among the first to see this lovely house with approximately 1,100 sq. ft. on the main floor. Situated in a high quiet location in the Cook-Tolmie area, this home features living room with fireplace, 2 good sized bedrooms, 3rd BR on nursery and a play area in the partial basement. For more information and an early opportunity to view, please call:
386-2111 GARY RESTELL 477-0851

QUARTER ACRE

NEAR COLWOOD GOLF CLUB
Set among shade trees, has food gardens area. Three bedroom rancher, large living room, tudor dining area adjoining family room. Separate heated workshop for the hobby man. It is well priced at $59,900. Good financing available. Call:
386-2111 John Templeman 382-7419

BIG FAMILY BIG HOME

TRY THIS ONE FOR SIZE
5 or 6 bedrooms, 3 baths, large formal dining room with beamed ceiling and built in buffet, large kitchen. Everything about this home is big except the price. Only $60,300. For details and to view:
386-2111 MURRAY LUCAS 477-1342

GARDNER REALTY Ltd.
895 FORT ST.

OPEN HOUSE
WED.-FRI.
1:00-4:00
4620 VANTREIGHT DRIVE

Here is a superbly built home on a quiet North Gordon Head cul-de-sac with features to please the most discriminating eye. If you hurry you can still choose your carpets. Offered at $162,000 with large 9½% mortgage to qualified purchaser. MLS No. 18777.
DALE BRIGGS
385-7721 592-3978

OAK BAY EXCLUSIVE

This beautiful home on quiet street features LR with fireplace, Den with fireplace, 2BRs plus hugh room upstairs for 2 or 3 bedrooms and partitioned bathroom and hugh lot (50x189), full basement with room for development. Priced for immediate sale at $64,900.
DALE BRIGGS
385-7721 592-3978

MOVE TO THE COUNTRY

This ultra-modern 2-bedroom home is designed for indoor-outdoor living in a treed setting of tranquil charm. It has about 500' of creek frontage with duck and trout pool overlooked by the kitchen and living area through a wall of windows, and from the large cedar sundeck. All tastefully screened to allow complete seclusion and privacy. This home is an experience to view. PRICED RIGHT AT $62,900. MLS No. 24547.
385-7721 Bill Weiss 598-8443

JACK MEARS OAK BAY REALTY LTD.

OPEN HOUSE
2518 CAVENDISH
WED. and THURS. 1:30 to 4:00
Three bedrooms, one full and two half baths, separate dining room all on a 60x150-foot truly delightful lot. Full high basement ready to be developed, oil-fired hot water heat. Priced reduced to $76,900 for quick sale for private viewing call: MARKIE MUNN at 598-3321 anytime.

OAK BAY VILLAGE
Situated on a quiet cul-de-sac, one block from village centre, is this exceptional retirement home. Interestingly landscaped garden contains a hobby workshop that could be turned into a guest house. The bungalow has two bedrooms, two a guest house. The bungalow has two bedrooms, two bathrooms den, living room and dining room. Further, there are excellent storage areas and a drive-in garage. Priced at $72,900, it represents an opportunity seldom available in the area. View by appointment only. Phone :JOHN JENKINS at 598-3321 (bus) or 598-5767 (res.)

OPEN HOUSE
2080 CARRICK STREET
WED., THURS. and FRI.
1:00 to 4:00 P.M.
Fully renovated and redecorated four-bedrooms, split-level home. Quiet, friendly neighborhood handy to bus, schools, shopping rec centre. Large living room and dining room, designer kitchen with skylight, eating area. All bedrooms very large, lots of cupboards, two full bathrooms, den, family room, workshop, garage, carport. Asking $77,500.
JOHN MEARS at 598-7809 or 598-3321.

1270 CARNSEW
OPEN HOUSE
TUES. AND WED. 7-9

Be first to see inside this new Fairfield listing. Extra large kitchen for family living, 3 bedrooms, dining room, plush carpeting. Situated on a quiet street yet only ½ block to school. Two bedroom self-contained suite in basement. $69,900 — VANA OR LYNN HOLMES 474-1630. British American Realty Ltd. 388-5464, Pager 326.

D-U-PLEX, KINSMAN PARK-GORGE, BY OWNER, 592-7741.

250 HOUSES FOR SALE

WALL & HEDEKOR HOMEFINDERS REALTY LTD.

2440 Douglas Street 386-2911

JUST LISTED — $59,900

Fairfield Exclusive. A truly unique character Fairfield residence on a huge park-like lot in Oak Bay Border area. 2 bedrooms up; third in high, dry basement. Entertaining large living room, separate dining room, modern kitchen, all in immaculate condition. A truly rare find priced to sell quickly at $59,900, with excellent financing.
DOUG POWELL — 386-2911
388-7642 or 388-6275 Pager 878

GORGE — DOLL HOUSE

Exclusive $46,900. 2-bedroom retirement or starter home on lovely lot with garage, fruit trees and nice large lot. Good size living room, updated kitchen, dining room, and all services updated. Good financing on this solid home. Call quickly — it won't last.
DOUG POWELL — 386-2911
388-6275, Pager 878 or

250 HOUSES FOR SALE

P.R.B

P. R. BROWN AND SONS LTD.

"The People to See"

OPEN TODAY, 2-5 P.M.
3167 AYTON PLACE
(Off 2600 Sooke Rd.)
Lovely view of Glen Lake from this charming 3-bedroom ranch-style stucco bungalow. Secluded lot. Fishing and swimming at your door. Quick possession. Make an offer of the asking price $61,500. MLS 24768.
FRAN McVITTIE anytime, 385-3435

NEAR SEAFRONT
Dallas Rd. area, a neat, well maintained home with living room, and fireplace, dining room, two bedrooms, bathroom. About 1,000 sq. ft. on one floor. Full basement, separate garage, and pleasant garden. No Drive Bys. Priced for today's market at $54,900. Will sell quickly, call
STAN WINTERBOTTOM
Off. 385-3435 Res. 598-2253

WATERFRONT
1.47 acres with 186 ft. ocean frontage 10 miles north of Nanaimo. Luxury 12 yr. old post and beam home with 2700 sq. ft. of finished living area. 3 bedrooms plus den, sundecks and 1 acre of landscaped grounds. Exceptional views of water and mountains. Secluded beach — harvest your own clams and oysters. Offered at below replacement cost at $135,000. For more information call DAVID SCOTT 385-3435 or 479-4405 (eves.)
P. R. BROWN & SONS LTD.

CRAIGFLOWER—ESQUIMALT
2-Bedroom Bungalow. Living room with fireplace, spacious kitchen with dining area. All rooms are a good size. Full basement and a fenced yard. Reasonable at $47,250.
385-3435 JOHN EVANS 477-4452

SWINERTON'S REALTY WORLD
Realtor

Canada Trust
No. 9 - 1537 Hillside Ave. 595-5171

OPEN WED. and THURS., 11:30-2:30
No. 12-1344 BEACH DRIVE
Oak Bay water view! 1-bdrm. older condo, ideal for retireds. Call anytime to WAYNE WIWCHARUCK, 595-5171 or 652-3642.

NEW MLS
UNBELIEVABLE VALUE
Close to all schools, playgrounds, beach. Here is a TRUE BRAND-NEW house waiting for a family with 1570 developed sq. ft. plus approx. 1000 more to use your own ideas. A fine builder, very well known in Victoria for his originality and craftsmanship is open to flexible Canada Trust Financing — or he will now just complete you DREAM-HOME in the popular Mt. Douglas Park Area at anti-inflation prices. Let's give it a try! Listed at $79,000. Call: GISELE SAMEC 595-5171 or 388-6275 Pager 928.

FOUR LOW PRICE HOMES
Yes, four starter homes available, good financing for qualified purchasers. Don't delay, call today. DOUG POSKITT 477-0645 or 595-5171.

SIDNEY VALUES
Two, three, and four - bedroom homes at prices far lower than Victoria. A must see for the astute purchaser. Call: DOUG POSKITT 595-5171 or 477-0645.

LANSDOWNE SLOPE
Charming 3-bedroom home on lovely Hepderson Road. Large lot, excellent views over Oak Bay to the water. A must see residence. Call: DOUG POSKITT, 595-5171 or 477-0645.

Island Homes Ltd.
2504 DOUGLAS
386-7545

EVENING--OPEN HOUSES!!
Wed. to Fri. 7-9 p.m.
1771 ADANAC
$49,900
Lovely Family home — immaculate and attractive — dead-end street — near Jubilee.
Bill Paltrey 386-7545

AFTERNOON OPEN HOUSE!!
Wed. to Fri. 1:30-4
215 LINDEN
$52,500
Spotless two-bedroom, full basement. Close to shops, park and sea.
Bill Paltrey 386-7545

1 ACRE SECLUSION
4 BDRM & DEN
CORDOVA BAY
Very good looking low set rancher, situated in grove of tall trees. 2 Baths, 2 fireplaces. High basement with rec room. Barn for your pet horse. $98,000 Full Price.
Lloyd Ellis 658-8222

CENTRAL SAANICH
1330 SQ. FEET
Lovely modern home, 3 bedrooms, 2 full baths, large separate dining room. High open basement. Many extras. Fruit trees. Only $69,000. Fireplace.
Lloyd Ellis 658-8222

YOU'RE INVITED WEDNESDAY NIGHT
6:30 TO 8:00
2250 square foot rancher on 1.2 acres in Cordova Bay. If you're looking for seaviews, seclusion, but close in, then come to 4952 Lochside Drive on Wednesday evening (MLS. $123,500. To view at other times:
CALL ME!
SPENCER LEE
477-3593 595-5171
MOBILE JL 38660
Canada Trust

BY OWNER S/S DUPLEX
Assumable 9¾% mortgage. Live in two-bedroom side, rent other 1-bedroom side, long $225. Two garages, 1 carport, large patio, two double driveways, large landscaped lot, fireplace. $79,000. For quick sale. 478-7349.

SALE BY OWNER ONE WEEK ONLY
Large older home, good condition. To view call 384-2797. Firm price of $46,900. A real bargain.

SOOKE — OWNER
New 3-bedroom electric heat finished basement, low taxes, n-w, drapes and appliances. 642-5953.

250 HOUSES FOR SALE

Western HOMES Ltd.
1037 CLOVERDALE AVE. 386-3494

OPEN HOUSE
THURS. - June 9th
5:30 - 8:00
2928 PICKFORD
TUDOR DESIGN BEAUTY only 5 yrs. old in the beautiful Colwood Estates. Two-pce. baths, 3 bdrms, 2 fireplaces, elegant sep. d.r., bright family kitchen with eating area; workshop. A real treat for the discriminating family. SEE IT. Open to offers on $73,500. Phone Terry Eden at 386-3494 (24 hrs.)

Terry Eden
386-3494 (24 hrs.)

NEW LISTING
$51,500
Gordon Head starter or retirement home. Large l.r. with br., f.p., sep. d.r., kit, 2 b.r., utility and 4 pc bath. Hydro bill including heat only $36 per month. Sep. Garage — No thru street. View today with Terry Eden 386-3494 (24 hrs).

NEW LISTING
$36,800
Convenient city location. 3 bdrms., LR and DR with FP, new wiring. FINANCING ALL ARRANGED Phone Terry Eden at 386-3494 (24 hrs.)

CAMOSUN - UVIC
EXCELLENT 2 bdrm — clean little home with f.p. in spacious l.r. plus adjoining d.r., close to all services — BUT QUIET. New w-w throughout 4-pce. bath, full high basement is complete with rec room — laundry room — good storage. Drive-in garage. Lot has park-like setting. New roof. Priced right in the low '50's. Call Ken Jensen at 386-3494 or 592-9079.

SWINERTON'S REALTY WORLD
Realtor

Open House
Wed. 6-8 p.m.
6438 Cordova Bay Rd.
OFFERS . . OFFERS
ON $82,000
Truly a lovely residence. 1800 sq. ft. located on a lovely lot with Sea Views and built by a Master Craftsman. Please view this lovely home with
DICK JAMES 385-2481, 592-2139

Open House
978 & 982 Taine Pl.
Wed. 1:30 : 4
Two brand new 3-bedroom homes on a cul-de-sac off Saanich Rd. Must be sold NOW — make your offer. Court order sale. Asking $59,000 and $59,700.

Open House
Wed. 1:30-4
1577 Derby Rd.
Modern stucco 2-bedroom bungalow in a good close-in location that is convenient to shopping, bus and schools. Full high basement with garage. More than you expect for $52,500. View with
SID CUSTANCE 385-2481, 598-7781
Swinerton, Stewart Clark Ltd.

WHITTOME'S
1111 BLANSHARD 388-4271

TRADE YOUR?
Yes, the owner will consider trades on this custom built 3-bdrm full bsmt home. Asking $67,500. This is your opportunity to trade your lot or house and get a beautiful heated pool in the process. MLS.
386-1271 Shirley Wilde 478-2459
388-4271 Ruth Lukaitis 477-5306

$44,900
Try your offer on this cosy 2-bedroom house, living room with fireplace. Kitchen has been remodelled. Garden space. MLS. 24358.
388-4271 Bob Johnson 592-3573

J. H. WHITTOME CO., LTD.

FOR SALE
BRENTWOOD BAY
$61,900
Three-year-old, three-bedroom, 1½ baths, Tudor style with full basement, roughed in fireplace and plumbing. Tastefully decorated spotless home. Beautifully landscaped, 75'x150'. Close to schools and shopping. To view phone 652-3806.

TOWN AND COUNTRY REALTY
3579 DOUGLAS STREET
382-7276

$1,000 DOWN
Immediate occupancy.
3661 Raymond St. South
3861 Quadra St.
1252 Denman St.
Financing arranged for approved purchaser. A. Kleinman 382-7276.

Byron Price and Associates Ltd.
804 BROUGHTON ST. 385-2458.

JAMES BAY
Older clean 2-storey home with full basement, 3 bedrooms. Rewired. MLS. Don Bacon, 385-2458.

BEAUTY AND BOUNTY!
1567 NORTH DAIRY RD.
Lovely 2-bedroom character with basement on tidy lot near Sears. 9 bearing fruit trees. Beautifully redecorated little home at only $45,900.
OPEN HOUSE
FRIDAY 3-6 P.M.
SAT., SUN. 1-4 P.M.
OWNER, 595-7667

DRIVE "BUY"
1965 Townley, 1176 sq. ft., 3-bedroom home, 16 years old, full bsmt, with 4th bedroom, 27'x13' rumpus room and drive-in garage. This new MLS listing — $57,900. Douglas Hawkes Ltd., 384-7128, call Herb Hodgson, 382-3835 or Len Thomas, 478-6058.

FOR SALE
Retirement home, 4-10th acre, a work of love. Construction of the best materials. Beautifully landscaped, exquisite views, close to recreation centre and shopping. Own well. Evaluated at $100,000. Only those serious need apply to Victoria Press, Box 218.

$45,900. BY OWNER. CUSTOM built three-bedroom rancher, 8 month old, cedar siding, shake roof, fireplace, citation cupboards, landscaped. Open House, Saturday and Sunday noon to nine. 2328 Galena Road, Broomhill, Sooke. 383-2079.

250 HOUSES FOR SALE

LANSDOWNE Properties Ltd

JUST LISTED
3-5 BEDROOMS
This is a terrific older CHARACTER home situated on a fully fenced lot. There are presently 3 large bedrooms but 2 more could be put in the huge attic at a very reasonable price. The living room, dining room and one bedroom have fireplaces. Lovely big kitchen. The house has been painted throughout. This is a great buy for a family at $49,900. MLS. Call now to your favorite realtor or to PETER BARDON 592-2431.

GRACIOUS COMFORT
In this large TOWNHOUSE. Forget the maintenance problems and enjoy your HOBBIES TO THE FULL. 2 bedrooms plus den or 3 bedrooms, a warm generous living room with fireplace "L" shaped dining area — kitchen, fully modern with dishwasher and a small eating area and 2 bathrooms, one en-suite. Full basement with laundry area and workshop. Three private entrances. Undercover parking. Situated in a very quiet, very convenient area near Oak Bay. Asking only $53,500. Try your offer, the Vendor has bought. MLS Call: PETER BARDON 592-2431.

CHARMING CHARACTER
Home close to Beacon Hill Park and the sea. This is a super family home featuring, living room, den with fireplace, generous kitchen, and 3 bedrooms. Lots of room for development in the full high basement. Quiet Street. New wiring, piping and roof. MLS Asking $55,900. Try your offer. Call: PETER BARDON 592-2431.

FOUR BEDROOMS OAK BAY
BY THE SEA this great, well built home has a lovely living room, with a beautiful fireplace, an in-line dining room, a kitchen with an adjacent sunny breakfast room, 4 or 5 bedrooms, two full bathrooms and a full basement with a drive-in garage. This house is perfect for a truly separate in-law suite. All situated on a brick-fenced lot with fruit trees. Asking $64,500. MLS Call: PETER BARDON 592-2431.

VICTORIA $67,500
Here's top value for your money. Almost 2000 sq. ft. finished on two levels, featuring 4 bedrooms, 2 bathrooms, separate family room, 2 fireplaces, drive-in garage and workshop. The high sloping lot features two driveways and southern views of Victoria. OPEN HOUSE on Saturday. Call: BRIAN RIPLEY 592-2431 or 598-5643.

SOOKE DUPLEX
Great starter or revenue investment. Two self-contained 2 bedroom suites with fireplaces on one treed acre of land. Only ½ mile from downtown Sooke. Income is $550 per month. BRIAN RIPLEY 592-2431 or 598-5643.

MARIGOLD
Super value in this spotless 3-bedroom family home with full height basement. Beautiful yard 66x172. Extra large sundeck-carport. Offers on $55,500. MLS ADELLA ZARFT 478-9607.

Engineered Homes
WELCOME To Our Neighbourhoods
Northridge Terrace
New Homes On Top Of The World. Priced From $67,900. Follow The Orange Signs Off Vanalman Avenue.
Campus Views
In Gordon Head
Follow The Orange Signs Off Shelbourne At Blair To 23 New Homes On Osgoode Place Off Laval. Priced From $69,750.
Cedar Shores
In Central Saanich
30 New Homes By The Shores Of Saanichton Bay At James Island Road. And Lochside Drive. From $69,500.
NORTHRIDGE TERRACE AND CAMPUS VIEWS ARE OPEN FOR YOUR INSPECTION 2-8 P.M. WED., THURS. FRI. 1-5 P.M. SAT. AND SUN.
OR
To View At Your Convenience Please Call
Engineered Homes
385-6211 19 Cadillac Ave.

the Permanent
3647 SHELBOURNE ST.
OPEN HOUSE
THURS. and FRI. 2-4 P.M.
Starting out or retiring this cosy 2 bedrm home is for you. Spacious living area, laundry off kitchen — established garden and lots of parking. Come view with me.
ELEANOR BRAY or HEATHER DAWSON
477-0131 477-0141 Pager 707
592-1130 385-8814

FAMILY HOME $44,500
Excellent 3-bdrm home near Simpsons-Sears. Full cement bsmt. Easy to finance. MLS. Hurry, call ELSIE O'BRIEN, 477-0141 or Res. 477-5470.
CANADA PERMANENT TRUST COMPANY

MILL BAY
$56,900
NEVER SO MUCH PUT IN THIS HOME. AT 3631 Braemar Dr. 3-Br. RANCH STYLE HOME, 1380 sq. ft. of living area on ½ acre, cedar siding, shake roof, double carport, workshop, large sundeck, family room, spacious kitchen, thermo windows and many more features.
TRY YOUR LOW DOWN PAYMENT OR TRADE. Please call Mrs. Pat Saulnier, Kasasji Const. Co. Ltd., 538 Dupplin Rd., at 386-6191 or evenings 384-2197.

BY OWNER
No stairs to climb in this stucco 2-bedroom, full basement home. Automatic oil heat. Connecting carport. Sundeck, paved drive. Fenced lot with garden area. Located next to Lake in Youbou. Close to market. Sacrifice for $27,000. (112)745-3738.

AFFORDABLE 2-BEDROOM home, on quiet cul-de-sac in Esquimalt. Wall-to-wall in livingroom and bedrooms. Fridge, stove, washer, and drapes included. 811 Condor. Close to school. Asking $39,500. To view call 385-4098. No agents please.

PRIVATE SALE
New attractive, Cathedral entry home, 3 bedrooms, sundeck, full basement, carpeted throughout, 2 fireplaces, fenced yard. Drive by 4798 Sheilbourne St.
655-8778 GARY HORWOOD 385-1451

A.H.O.P.
3 BEDROOM DUPLEX
Assumable 9¾% mortgage. $250 down large treed lot, fireplace, low monthly payments. 477-8522.

VIEW ROYAL BY OWNER $42,500, picturesque 2-bedroom plus den. Secluded treed lot, rock garden green house, quiet street. 479-9416.

250 HOUSES FOR SALE

FOR SALE
Royal Trust
477-0191
384-8001

OPEN HOUSES
1317 McNAIR (off Cook St.)
THURS., 1:30-4 P.M. and 6:30-8:30
Expensively up-dated home retaining old world charm — LR with granite fireplace, dining room with built-in buffet. Gourmet kitchen with built-in oven-counter top stove and dishwasher — 3 large bedrooms.
CONNIE REYNOLDS 477-8914 or JESSIE McGRATH 479-3982 or 384-8001 anytime.

OPEN AFTERNOONS
2-4 P.M.
3119 and 3123 ORILLIA
Just about the most duplex for $96,500 yet all offers will be presented as the previous 2 sales on the property collapsed. 3rd buyer could be lucky you. Each side has 3 BR, 4-pce. bath, living and dining rooms, FP quality carpet over hardwood, plus full high basement — One side developed with 4th BR, ensuite bath, den, etc. Do come and see for yourselves. It's terrific. View with JOYCE MILLER or JOHN MORRY 384-8001 or 388-5464 Pager 412.

QUALITY HOME
In popular Cordova Bay that is outstanding both inside an dout. Parklike property around that offers privacy from the back garden. Custom home with large rooms. Quality carpet, 3 BRs, 2 fireplaces, 3 baths, and only 7 years old. Priced realistically at $77,500. To view call HAZEL CAMPBELL 592-0632 or 384-8001.

ROCKLAND
Walk to the sea from this charming solid home on a large well landscaped lot. 1495 sq. ft. on main floor and more finished down. This home lends itself to formal entertaining. To view call HAZEL CAMPBELL 384-8001 or 592-0632.

GORDON HEAD
Well planned 2 yr. old home on cul-de-sac. You must view the interior of this out-of-the-ordinary plan and charming decor. Vendor must sell soon. To view call HAZEL CAMPBELL 384-8001 or 592-0632.

SOUTH OAK BAY
Large Tudor home in immaculate condition both inside and out. 4 or 5 bedrooms, LR and den with fireplaces, sep. DR. Tastefully decorated throughout. 60x120 treed property on popular St. Patrick St. Asking $82,000 MLS. Call HAZEL CAMPBELL to view anytime 592-0632 or 384-8001.

DRIVE BY
1981 SAN RAFAEL
Vacant, immediate possession on this 3 bedroom full basement home on quiet cul-de-sac in a high area of Gordon Head. Asking $65,900. Open for offers. MARGARET JOHNSTON 384-8301 or 477-1763.

PRICE REDUCED
Now only $46,500 for this 3 bedroom, ½ basement, Gorge home, close to elementary school, shopping, bus and area. Large fenced back yard. Must be seen to be appreciated. MLS. Call
477-0191 VERNA ROBERTS 477-1317

HOUSE AND PROPERTY BUYING?
LOOK WHAT WE HAVE TO OFFER
1. 920 LAWNDALE in the Norfolk House district, Oak Bay border old world charm, 5 bedrooms 2 full bathrooms, large living room, dining room. MLS.
2. 2746 ROSEBERRY — Brand new built by a master craftsman, immediate occupancy, 3 bedrooms, 3 baths, in fact everything. $69,900 MLS
3. 4464 GRACE COURT (off Torquay Dr.) only framed so far but will have 3 bedrooms, 3 baths, etc., purchasers can even have choice of colour schemes, many extra features etc. Will be in the $83,000 range.
4. Want some acreage? Here is 4 acres on CENTRAL SAANICH ROAD, just north of Mt. Newton X Rd. Asking $68,500 and open to offers. Fenced, city water.
5. 745 WILSON ST. — Immediate occupancy on this spotless 2 bedroom plus lovely sea and mountain view, thermopane windows sunroom. Good starter or retirement. $52,900.
6. FAST FOOD OUTLET — 9 miles from city centre — Marvelous location on busy highway — Perfect access and egress — Solid — Business only — Excellent future potential. $60,000. MLS.
7. 4354 OKANO PLACE — off San Juan Ave. — another brand new 3 bedroom, 3 bath home that has a price that can hardly be equalled. Print planters, shutters, dishwasher etc., to be installed, ready for occupancy in 2 weeks. $77,500. For further information, plase call:
477-0191 477-3673
RON or PAT SEDGER

REDUCED
ANOTHER $2,000
BRENTWOOD—$59,900
An unbelievable buy at this price. Vendor says drop to $59,900 but that's it. 3 year old, 3 bedroom home with bath and a half on Quiet Cul-de-Sac. Second fireplace in basement. Good yard. Close to water. If Brentwoods your area this is your home. MLS. 24541.
GALE CHRISTENSON
477-0191 477-7047

I THINK
That when you look into what I have to offer you'll agree that it's pointless to tie up any more capital that is absolutely necessary. I offer a 3 bedroom, ensuite, plumbing, modern home, low price of 28,400. (And it's not a condominium).
(AND THERE'S NO DOWN PAYMENT)
TO VIEW CALL
PAT PARKER
388-4455
384-3445

VIEW ROYAL BY OWNER
Close to water, shops, buses, schools, large living dining room, four bedrooms, den, modern kitchen laundry room off. Appliances included. Basement, economical hot water heat. Treed seclusion, parking for four cars. Low taxes. $58,000. 295 Bessborough. 479-8527.

REDUCED
For quick sale by owner. Going overseas. Immaculate 4-year-old 3-bdrm home (master ensuite). Roughed-in basement. Ideal location in beautiful Gordon Head. Close to schools and buses. $63,000. 477-5026. No agents.

BY OWNER
Reduced to $72,500. 2140 sq. ft. home on 99x132' lot. Ideal for family. 4 Bedrooms, den, 2 baths, family room, living room, dining room, large double car enclosed garage. Good financing. 479-8612 (24 hrs.) or 477-4906.

ESQUIMALT—SACRIFICE
By owner. 2-bedroom home, finished family and rec. rooms in basement. Attached garage. On bus route. $46,000. Open to offers. 384-7566 after 5 on weekdays. No agents.

FAIRFIELD LOVELY VIEWS. Large character home on 1-3 acre treed lot with privacy. MLS 24790. Mike Dobson 598-8235. Cliff Salmond 477-3626. Gardner Realty Ltd. 385-7721.

BY OWNER!
Two bedrooms up, one down. L-shaped living room and dining room, full basement, L-shaped rumpus room, toilet, sink down. 478-7198.

MOVING. 1-YEAR-OLD HOME, 3 bedrooms on main, 2 in basement. University area. $72,900. 592-7822.

250 HOUSES FOR SALE

Castle Properties Ltd.

OPEN HOUSE
THURS. 1:30-4:30
3130 SOMERSET
Just off Finlayson. A must see. House with a different open plan. 1128 sq. ft., lot 50x134. Just 13 yrs. old. Carport, fireplace. $54,900. LOUISE WILTERMUTH 477-5307, office 386-6164.

HILLSIDE-QUADRA
Only $54,500. In excellent condition and has a rented suite in the basement. Close to all amenities. See this one first and have low payments. Quickly call BEN GREIG, 386-6164 or 598-3105.

CUSTOM BUILT
$59,900
Situated in an area of fine homes, this 1-year-old home features a sunken living room, large rec. room, possible four bedrooms, 2 fireplaces and much more. MLS. Call CHRIS GREIG 386-6164 or 478-5953

MILL BAY BEAUTY
3400 sq. ft. of beautifully constructed residence. L.R. is 23 ft.x 27 ft. and has a beautiful rock fireplace, dining room is 11 ft .6 inches x 13 ft. Kitchen is a lady's dream, 23 x 9 with loads of cupboards and working area. Five bedrooms, 27x21 English pub style recreation room with Old-English brick fireplace. Situated 4½ miles from Duncan or forty minutes from Victoria in an area of similar prestige homes. There is much more to tell you about this one but it really should be seen. I'll show it to you any time. Seaview, gigantic sundeck to take advantage of the rural atmosphere. Asking only $96,000. Make an offer. BEN GREIG 386-6164 or 598-3105.

BRAND NEW LISTING
GORDON HEAD BEAUTY
$69,900
Delightful living room with fireplace, wall to wall shag, large dining area adjoining. 3 bedrooms up, 1 down, large rec room, bar, laundry room, 4-pce. and 2-pce. bathrooms plus sundeck and carport. 70'x100' lot. This is a must see. Call SUE WARKE OWENS or CONNIE WEYLER 386-6164 24 Hrs.

GORDON HEAD BEAUTY
Fantastic family home on dead end rd. 2 storey with heavy shake roof, living room with lovely fireplace, entertainment size dining room, family size kitchen with fireplace, 2 bedrooms up, rec room, laundry room, 3 bedrooms, double carport, plus, plus, plus, all for $89,900. SUE WARKE OWENS or CONNIE WEYLER 386-6164 24 hrs.

VENDOR LEAVING COUNTRY
Must sell modern 2-bedrm. condo with ensuite. Games rm., laundry, sauna etc. Located on Esquimalt Rd near Head St. Asking $38,500. Call GERRY FINNIGAN 383-4739 or 386-6164.

IMMACULATE
$54,900
Big living room with W-W and F.P. in this two-bedroom home located on 51x135 lot with fruit trees and fully fenced backyard. Loads of cupboards in new kitchen. Freshly done family room in full bsmt. 10 per cent mortgage available up to 95 per cent of asking price. M.L. 25034. OLE KNUDSKOV 386-6164 or 388-5275 pager 2342.

$38,900
2 BEDROOMS
No exaggerations! Here's a 2 bedroom, part-basement home in a good area, no through street, all utilities updated, good size lot, nicely landscaped, good roof. Just listed and a good buy. For more details, call RICK O'KANE bus. 386-6164 or res. 479-5533.

SEMI-RURAL
Cosy cottage with a nice fireplace and a lovely changing view. Only minutes from town and the price is right for a starter, only $38,500. This one should move quickly. Call IRENE DALZIEL. 386-6164 or 477-5380.

$48,500
Very comfortable 2 bedroom home, living room with fireplace part basement. Everything well maintained. View this Cedar Hill area home with CHRIS GREIG 386-6164 or 476-5953. M.L.S.

$44,900
Rural Saanich location, cosy two-bedroom home on no-through road, pastoral views with peace and quiet. View with CHRIS GREIG 386-6164 or 476-5953. M.L.S.

$43,900
Lots of accommodation offered with this newly listed 3-bedroom, full basement home situated on a quiet side street in Victoria. Large modern kitchen, all utilities updated and priced for a quick sale. Call CHRIS GREIG 386-6164 or 476-5953. M.L.S.

$41,900
Very clean, solid 2 bedroom home located in the Gorge area. The owner is leaving town and wants a quick sale so it's priced to go. Living room with fireplace, separate laundry room and cheery kitchen. Call CHRIS GREIG 386-6164 or 476-5953.

SIMPSON SEARS AREA
No step starter or retirement with easy care lot. Good size kitchen with eating area. LR with fireplace. Stucco-exterior. Immaculate condition. only $46,900. IRENE DALZIEL. 386-6164 or 477-6380.

CLOSE TO WOODWARDS
Exceptionally clean and well cared for, three bedrooms on the main plus one in the full high basement. Good size LR with fireplace large workshop-garage. Only 25 yrs. old. A really good purchase on a quiet street. Asking $55,500 and worth it. BEN GREIG, 386-6164 or 598-3105.

MUST SELL
Spacious three bedroom, full basement home close to town. Ideal for the working man and his family. Close to schools and recreation activities. Large living room has fireplace, easy care garden, exterior done in never-paint-again, newer roof, gutters and downspouts. An excellent starter at the price $47,900. BEN GREIG 386-6164 or 598-3105.

LANGFORD COLWOOD
1) Four bedrooms, 1,100 sq. ft., 11 years old. VENDORS ANXIOUS. Offers on $52,900. M.L.S.
2) An EXCELLENT STARTER OR RETIREMENT HOME. All services updated within last five years. Two bedrooms, living room with fireplace and good sized lot. $45,900. M.L.S.
For information on either of these homes or to view at your convenience call BOB KOHLRUSS 386-6164 (24 hrs.) or 658-8760.

LOW DOWN PAYMENT
Cozy 2-bdrm. bungalow on no-thru street close to Jubilee. Appliances inclu., elec heat, low taxes, quick poss. For more info. call LYLE MARRINGTON 388-6275 pager 385-6164. Castle Properties Ltd.

MARIGOLD
$49,900
Spacious, 4 bedroom, full basement home close to all school levels. Large living room with fireplace, sliding glass doors from dining room to sundeck. 2 bathrooms, double carport. For appointments to view anytime or more info. quickly call DANNY GREIG 386-6164 or 392-3078.

DUTCH GARDEN LANGFORD
Picture perfect is this super-clean home on a fully landscaped lot. It has 3 bdrms., rec. room, sundeck, carport plus development area in basement. The garden would be anyone's envy. Please consider this really good buy at $51,900. Exclusive with RICHARD WAGNER and BOB KOHLRUSS 386-6164 anytime.

250 HOUSES FOR SALE

Castle Properties Ltd.

QUIET CUL-DE-SAC
$45,900 is the asking price. Two or three bedrooms, L.R., large kitchen, separate utility room, large lot, two year old furnace, well insulated, one yr. old hot water tank, nice and clean throughout, a pleasure to show. Call me now. IRENE DALZIEL 386-6164 or 477-5380.

RURAL RETREAT
Ideal for the newlyweds or retired couple. Nice quiet area only minutes from town. L.R. with fireplace, D. R., one bedroom, full basement. Electric heat. Nice pastoral view. Asking only $38,500. Quickly call DANNY GREIG 386-6164 or 392-3028.

DRASTIC REDUCTION
OWNERS HAVE MOVED
Almost 2 acres; suitable for grazing animals. 2 large dog runs with kennel encs. Custom built 2-bedroom cedar post and beam home with part basement, sunken living room, new W-W carpet, double carport, 2 bathrooms. Appraised at $89,900, yours for $82,000. Call QUICKLY, CONNIE WEYLER 386-6164.

GORGE $49,900
Big three bedroom home. Extra large living room with W-W and F.P. Full basement with 4th bedroom and sewing room. Drive-in garage. Big kitchen with loads of cupboards. Utility room on main floor with hook up for washer and dryer. M.L.S. Call IRMGARD KNUDSKOV 386-6164 or 388-6275 Pager No. 2342.

GLEN LAKE BARGAIN
$48,900
$2,500 DOWN
This 3-bedrm. home is approx. 5 years in age. It has a big L.R. with a beauty of an old brick floor to ceiling F.P. Big D.R. with sliding doors to a sundeck. All bdrms. good size. F.H.C. basement with nice family room, built-in bar. Priced right for quick sale. To view call SHANE BEFURT 386-6164 or 385-3684.

SINCE 1887
Pemberton Holmes Ltd.
1000 Gov't. St. 384-8124

TWO IN ONE
Live and earn with this handsome well-maintained DUPLEX at 3610-12 SAVANNAH AVENUE. Completely self-contained each side, full high basement partially developed. Basically 2 bedrooms each side but could provide 4 each. One side rented $225 monthly. Offered at $59,500. MLS.
To view the interior call:
384-8124 MR. GREENE 385-0795

FABULOUS
is one word to describe this unique opportunity to buy a lovely 2-bedroom condominium at $10,000 below its original price! Mortgage foreclosure is the reason and we have 2 left that MUST BE SOLD in "THE LADY ALEXANDRA" by the sea at 137 Busnoy Street just off Dallas Rd. Large living rooms, 1½ bathrooms, beautiful kitchen with high grade appliances including washer and dryer. Luxury carpets. Come and see the value offered. MLS.
WED. to FRI. 2 to 4 P.M.
From $41,900. In attendance:
A. J. GREENE 385-0795
MILDRED STAPELLS 384-8075
Pager 506
PEMBERTON, HOLMES LTD.

PANORAMIC
Views over Haro Straits from the windows and sundeck of this unusual home overlooking Cordova Bay at 5261 Del Monte Ave. For those seeking a country estate with all the amenities of modern living, this is a property you MUST SEE before buying elsewhere. Over one acre of beautifully but simply landscaped grounds, flowers, fruit trees and an exceptional kitchen garden. The residence offers accommodation for a large family or those who require a self-contained suite for Mother and Dad. 2,000 sq. ft. of living area with many extras. The price? $10,000 below its original evaluation now only $121,000. For full information on this unusual opportunity just call
384-8124 MR. GREENE 385-0795
You will not be disappointed.

NO FOOLING!
This must be the best buy in a 2-Bdrm. Condominium on the market today. Well located at 625 Admirals Rd. in a beautiful — easily maintained building. It provides almost 1100 sq. ft. of living space including a living rm. 14x22. Located in the rear of the building, no traffic noise and a lovely view from the balcony of the harbour and hills of West Esquimalt. This apartment is in mint condition, vacant and must be sold by instructions of the absent owner. Drastically reduced in price it is now offered at only $34,500. MLS. To see it is to buy it! Just call:
384-8124 MR. GREENE 385-0795
PEMBERTON, HOLMES LTD.
1000 Government Street

OAK BAY
$52,000
3-BDRM. CHARACTER HOME—TASTEFULLY DECORATED—SITUATED ON LOVELY LOT—1½ storeys, basement. Near Willows School, Oak Bay Rec. Centre and shops. MLS 24734.
MILDRED STAPELLS
384-8124 or 384-8075. Pager 506.

TATTERSALL 1203 1225
REDUCED
Builder must sell to get on with other things.
1. Modern home with 2 fireplaces, 3 bathrooms, etc., etc.
2. 1 large 3-bedroom home. Beautiful oak kit. Big rooms. Real quality carpets and practically maintenance free.
Make us a reasonable offer on either home and move right in.
Office 381-9793
Evenings 384-8391, 385-2140

AHOP ASSISTED
Perfect for families or single parents. $785 monthly income qualifies you, reduced down payment $1,000 for qualifiers, payments as low as $260 will see you a 3-bedroom strata duplex with double carport, brick fireplace, fenced yard, bus service at door. Only 15 min. from Victoria. Phone 382-1734 or pager 237, 384-8075.
SUREWAY DEV.

OPEN HOUSE
Daily 2-4
962 Royal Oak Dr.
New 4-bedroom deluxe executive residence. Must be seen to be appreciated. Offers invited. Builder in attendance. For details phone 659-5132.

LEVERTON RLTY.
385-8012

250 HOUSES FOR SALE

Century 21
J. D. BOSDET LTD.
388-4455
3293 DOUGLAS

REDUCED BARGAIN AT $61,500
Cannot be replaced at this price. Owner has bought elsewhere so must sell. Beautiful 4-bedroom home, 3 years old. Over 1875 sq. ft. finished. Lovely kitchen, with built-in dishwasher. Huge tudor style family room with fireplace. Fenced lot with vegetable garden, fruit trees, roses, etc., plus 7x17 greenhouse. Saanich Peninsula. MLS 25057.
388-4455 ANNE HOWARD 652-3206

WOULD YOU BELIEVE OAK BAY $46,900
Yes, that's right, just off Oak Bay Avenue. Beautiful character home. Spacious living room and large cheerful kitchen, cozy sundorch, sundeck, and basement with laundry room, workshop, etc. Large fenced lot. MLS 24575.
388-4455 ANNE HOWARD 652-3206

JUST PERFECT
I HAVE JUST LISTED THIS PLEASANT, SURPRISINGLY ROOMY AND DIFFERENT, UPDATED 3-BEDROOM HOME WITH LIVING AREA UPSTAIRS AND BEDROOMS DOWNSTAIRS, 1,300 SQ. FT. IN ALL ON NICE 50X120 LOT BETWEEN T & C SHOPPING CENTRE AND THE MAYFAIR, PRICED REASONABLY AT ONLY $43,900. VENDOR ANXIOUS TO SELL BECAUSE OF TRANSFER. FOR PRIVATE VIEWING OR DETAILS PLEASE CALL IMMEDIATELY. MLS 25411. COURTESY TO OTHER REALTORS.
388-4455 WALLY KING 477-8355

225 ROBERTSON STREET
OPEN HOUSE
WED. THRU SAT.
1:30 to 4:30 P.M.
VACANT
Redecorated
$57,000
"IN-LAW SUITE"
Cedar Hill area on bus route. Private separate entrance "in-law suite" that's done up professionally! Upstairs roomy 2 bedroom home. Large lot, separate 22' garage. Asking $62,000. To view call:
GORDON B. MACDONALD
388-4455 383-2889

TROUT STREAM!
Woodland setting. Deluxe strata duplex. Truly immaculate 3 bedroom home. 1½ years new! Floor to ceiling brick fireplace. See this and more. $49,900. Call Today.
GORDON B. MACDONALD
388-4455 383-2889

GORGE GOODIE!!
Vacant! Roomy 3 bedrooms, full bsmt. All it needs is you! A bargain at $49,900. Call Now.
GORDON B. MACDONALD
388-4455 383-2889

Four Bedrooms
Good Family Home
$55,000
At 510 Laren Rd. just off Metchosin Rd. on a good lot. LR with fireplace, DR, rec room, basement den, large sundeck. Vendor transferred and anxious. MLS.
Al Tassie
388-4455 384-9069

Quiet Location
4 Bedrooms
2 Fireplaces
All you could want in a family home. Large rec room with fireplace, utility room, separate workshop, huge sundeck, pretty lot and good residential area. Drive by 4180 Brecken Ave. Then call me to view. Offers on $72,000. MLS.
Al Tassie
388-4455 384-9069

Close to the Sea
3 Bedrooms
Good family home on a quiet dead-end street but handy to all facilities. Just reduced from $67,500, superb sea and mountain views from LR and front patio. Bright, clean and recently decorated. MBR ensuite. Separate DR. Must be seen inside. 471 Nelson St. MLS.
Al Tassie
388-4455 384-9069

PRIVATE SALE
1511 SHORNCLIFFE
Unique 2-bedroom bungalow in a quiet area. Large beamed ceiling living room with fireplace and bay window. Living room and dining room professionally decorated. Large kitchen with breakfast nook. 2-piece bathroom and laundry room. Separate garage plus patio in secluded back yard $59,000. 477-6244 after 5.

C. N. MONTAGUE CO. LTD.
Sales, Consultations, Rentals
1628 Blanshard St.—384-9318

250 HOUSES FOR SALE

SOUTH OAK BAY
IDEAL RETIREMENT HOME
$69,700
—1220 sq. ft. three-bedrom bungalow.
—Completely insulated in Nov. '76 for $1,838.
—Owner will take 1st mortgage.
—Listen to the quiet on sundeck.
—Immediate occupancy.
JIM BOTTOMLEY
598-6333, 595-5131
CANADA TRUST OAK BAY

LOVEABLE LANGFORD
Cozy and comfortable two-BR. bungalow. Easy walk to the Colwood Golf Course. Large, gorgeous, well treed lot convenient to shops and buses. Exceptional value at $25,500. For more information call:
GEO. (FLETCH) FLETCHER
383-8572 (ANYTIME)
Izik Homes Realty

PRIVATE SALE — OPEN house, 1

258 CONDOMINIUMS and TOWNHOUSES

FARMER
INVESTMENTS & REALTY LTD.
825 Bay Street 382-2134

OPEN HOUSE
1:30-5:00 P.M.
WEDNESDAY
1149 ROCKLAND
DIAL SUITE 301
1411 sq. ft. living area. 80 sq. ft. balcony, two bedrooms, two 4-piece baths. Asking $65,950. See this now.
BOYD SADLER
382-2134 592-1929

LIVING ALONE?
This is the ideal home for you. A sunny, corner suite with 1 bedroom, nicely appointed kitchen and bath, cheerful dining area and oversized living room, plus storage room right in your suite. Located in a quiet, nearly new, 14-suite building close to shopping and bus. No need to pay for extras you don't use — the monthly assessment is only $13.83. The price $21,900.
DIANE FULLMER 384-3643
TOM SLEMKO 477-1277
382-2134 (anytime)

1149 ROCKLAND
The Chateauneuf offers 2 bedrooms, 2 full baths, underground parking and a convenient location. For an appointment to view, call:
BOYD SADLER
382-2134 or 592-1929 (Res.)

Charman Pacific Realty Ltd.
608 Broughton Street

DELUXE TOWNHOUSE
"BY STADACONA PARK"
Just 7 of these superb townhouses were built, 1½ yrs. ago and they are the best, and now one is available for the discriminating buyer. Real homes and professionally cared for gardens. Step inside from the driveway, and having parked your car under cover, and there is your own basement with laundry area, partly finished family room. Up the stairs to the living and dining room, with lovely brick fireplace — large cabinet electric kitchen with colored appliances, wired and plumbed for dishwasher and with breakfast area. Up a few steps to the 4-piece bathroom — and continue on to two lovely bedrooms, one with en-suite bathroom. Both bdrms. have full double cupboards the width of the room. A real home with entrances both front and back. Just move in. Draces are included. Priced to sell at $50,000.00.
385-5765 FRANK CARR 592-3119

Green Acres
HENDERSON REALTY LTD.
385-9741 (anytime)

POOLEY PLACE
(End Lampson off Munroe)
OPEN DAILY
1:30-3:30
$58,500
New three-bedroom semi-detached homes. Over 1300 sq. ft. of living area. Lots of appeal with cedar and brick exterior. Large living room with brick fireplace, and formal separate dining room. Fully landscaped, plus parking for two cars. Only 1 block from ocean and coat ramp. Excellent financing available. MLS.
FRED G. CARVER
385-9741 — or — 595-5664

FOR SALE DIRECT BY OWNER
Deluxe 2-bedroom townhouse, on one level with patio back and front, situated near shopping and bus, in quiet adult orientated location, away from traffic noise. Sauna, swirlpool and billiard tables in central building for your enjoyment. Priced to sell. Call days 368-7818, evenings 477-7773.

FOR SALE BY OWNER
Luxury 2-bedroom condominium in Orchard House, on 647 Michigan St. Corner suite on the 7th floor. Superb view of Beacon Hill area and Inner Harbour area. Heated pool, swirl pool, sauna, and underground parking. Wall-to-wall carpets throughout. 1½ bathrooms, controlled entrance. $10,000 cash to mortgage. $46,000. Full Price 477-4388.

REDUCED MUST SELL
2 bedrooms, modern all electric kitchen with washer and dryer utility room, new W-W carpeting. Located in Esquimalt close to shopping, recreation centre, bus and schools. Very low down payment to qualified purchaser. Vendor moving end July. Sacrifice $27,500. Call:
595-5171 ALBAN BOWES 479-5693
Canada Trust

FAIRFIELD $27,900
Dream 2-bedroom new unit on 3rd floor corner. Price includes 4 appliances. Eligible for $1000 B.C. Grant.

FAIRFIELD $32,500
Lovely 1-bedroom unit in newer block. Close to Cook and Fort. Building contains hobby and games room, sauna and swirlpool.
BOWDEN REALTY 383-5524

FOR SALE OR RENT ON MAUI, HAWAII
A luxury condo on beach front. Lanai overlooks pool and SW coast. 2 Bedroom, 2 bath, wall-to-wall. Beautifully decorated. Lavishly furnished with all appliances. Best linens and paintings. Photos available. $81,000. $31,000 cash to mortgage. Phone 592-6061, 9-12 noon.

JOFFRE MANOR
1121 ESQUIMALT RD.
One, two and three bedrooms, $31,200 to $45,900. Next door to Municipal facilities and shopping. Featuring large workshop and rec. room.
OPEN TO VIEW DAILY 1:30-6:30
CLARE BROCK in attendance.
Phone 388-9662 or 598-3321.
Jack Mears Oak Bay Realty Ltd.

GORDON HEAD TOWNHOUSE
Must sell, excellent condition, good terms. Make your offer.
Barry Bowes
388-6424 Res. 383-1540
BAYSHORE REALTY LTD.
1006 FORT STREET

27-3987 GORDON HEAD RD.
3-bedroom townhouse — fireplace — stove, fridge and some drapes included. Lawns, covered pool. Under $4000 down. Offers on $51,900. Courtesy to realtors.
Ron Kerfoot 477-1841 Bill Remple 652-2594 Block Bros. Realty Ltd. 658-5794

MUST SELL — BY OWNER
3-Bedroom corner suite, 1175 square feet. Wall-to-wall, fridge and stove. First mortgage of $32,300 at 10 per cent. Asking $37,500. 384-0278.

LOOKING FOR A TOWNHOUSE in a country setting? With heated outdoor pool? Tennis court? Have you considered Duncan? There's a commuter bus. $37,000. 595-6346.

3 BEDROOM, 1½ BATHS, FULL basement, townhouse. Jubilee area. $48,000. Call 595-8025.

258 CONDOMINIUMS and TOWNHOUSES

THE WESTPORT CHALLENGE
"To Find a Better Value in Condominium Living in Victoria"
We offer not only spacious, well-appointed 2-bedroom homes, but a retreat to nature. WESTPORT Homes have sea views even on the ground floor, large bright kitchens with eating area and underground parking. These are only some of the amenities. These homes are nestled in a beautiful parkland setting. Where else can you get so much for so little?
CAN YOU BELIEVE OUR PRICE RANGE IS ONLY $34,900 to $49,900
Take the Challenge
Seeing is Believing
COME OUT ESQUIMALT ROAD . . . TURN RIGHT AT LAMPSON . . . TURN RIGHT AT WORDSLEY.
1020 ESQUIMALT ROAD
WE'RE OPEN TUESDAY THRU SUNDAY 1-4
Westport
For information, Salesman 388-5679 or EY Construction Ltd., 658-5811.

KNOWLES REALTY LTD.
PRICES SLASHED!
NOW
$26,400 to $36,000
Only 9 left to choose from at the popular
"HILLSHIRE"
1525 Hillside Ave.
across from the Hillside Mall. 1 and 2 bedroom condominium homes at prices that can't be beat on todays market.
Call: 384-8101 for further information; or better still
COME ON OVER AND WE'LL BE HAPPY TO SHOW YOU THROUGH
OPEN Mon. to Fri. 10:00-5:00
Sat. and Sunday 1:00-4:00

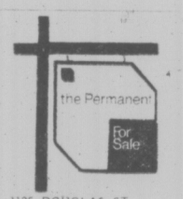

1125 DOUGLAS ST.
382-9191

OAK BAY, SEA GLIMPSES
Two-bedroom and den located near the marina. LR 21x13.4, electric fireplace, storage in the suite plus locker. Exc. $46,900.

VILLAGE GROVE TOWNHOUSE
Two BR no stepper in this ideal Old Island Highway location. Sliding door to patio, separate dining. Exc. $48,500.

CLOSE IN, CONCRETE CONSTRUCTION
Just $36,900 for this 2-bedroom view suite on the high part of Johnson Street. Underground parking. MLS.
SID HASLAM 477-1691
GRAY LAITE 656-5267
OFFICE 382-9191

CANADA PERMANENT TRUST COMPANY

JACK MEARS OAK BAY REALTY LTD.
Member Relocation Services Canada
2194 OAK BAY 598-3321

923 COOK STREET!
STRATA HOMES!
THESE ARE DIFFERENT!
OPEN DAILY (except Sun.)
1:30 to 4:30
We invite you to inspect the difference
—Daylight kitchens with Breakfast space
—Unique living-dining floor plan
—All corner suites for cross-ventilation
—All two bedrooms, bath and a half
—All priced competitively $39,500 to $45,500.
Private and off hour viewing by phoning:
B. E. JEFFREY
598-3321 (bus.) 477-4250 (res.)

BLUE SKY ACRES VACANT
Vendor has left this 3-bedroom unit vacant. Main floor accommodation is living room, dining area, kitchen with utility hook-ups and 2-pce. bath. Upstairs are the bedrooms and a 4-pce. bath. Located 5 blocks north of Beacon Ave. here in Sidney.
MLS. $39,900
John Bruce Bus. 656-3929
Res. 656-5151 or 656-2023
SIDNEY REALITY LTD.

NO CASH DOWN NO QUALIFYING
PRICE REDUCED TO $39,500
Gigantic near new 2-bedroom condominium, 2 full bathrooms, extra storage, low taxes and walking distance to town.
CALL OWNER 385-2956

SEA AND SAILBOATS
Make it pleasantest view in country setting. Large 1-bedroom apartment with spacious balcony. Golf nearby, short drive to shop, ferry, airport. Covered carport $32,500. 656-1616.

258 CONDOMINIUMS and TOWNHOUSES

OPEN DAILY
6:30 - 8:30
OPEN WEEKENDS
1 - 4
ADMIRALS HARBOUR VIEW TOWNHOUSES
933 ADMIRALS RD.
(Parkland area)
SAVE:
Thermopane (double insulated windows
—Heavily insulated for electric heat.
—3 large bedrooms, 1½ baths, full basement. ½ duplex from ONLY $33,900, MLS.
ENJOY:
—Luxurious carpeting, tastefully wallpapered.
—Fireplaces.
—Screened patios.
—2 and 3 sundecks.
—Rustic cedar and stucco exteriors.
—Carposrts — average 2.4 spaces per unit.
—Professionally landscaped. Trees, trees.
—5 year Hudac Warranty.
—Furnished model home.
Victoria Realty Ltd.
386-3585

VIEW CONDOMINIUMS
The Best Value In Victoria
FOUR ACRES of hilltop land offering fantastic views. Situated in Gordon Head, OAKDALE ESTATE is just steps away from the library, shopping centres, bus and recreation facilities. Spacious 2-bedroom suites with large balconies. All the extras you expect in a quality home. Priced from $49,900.
Come and Have a View You'll be Happy You Did
Oakdale Estate
3960 Cedar Hill Road
At McKenzie 386-6762
Landmark Properties Ltd.

ROBERTS INVESTMENTS & MANAGEMENT LTD.
702-1175 DOUGLAS 388-6691

614 FERNHILL PL.
ESQUIMALT
5 units all 2-bedroom offering up to 1,449 sq. ft. Priced from $41,500 to $44,900. Quiet, pleasant garden outlook. The best value in town. See them today.
JOE MANTON 382-5211

JAMES BAY
REDUCED PRICE FOR QUICK SALE
Open to offers on reduced price of $34,500 and we are ready to deal. Two-bedroom corner unit at 301-118 Croft St. next to James Bay Shopping Centre and 2 blocks from Dallas Rd. Large balcony facing front of building. Stove, fridge, drapes, w-w carpeting, elevator, controlled entrance. If you are interested in buying while mortgage rates are down, now is the time. Act now. Please call 382-4433 from 12 noon to 2 p.m. and 6-10 p.m.

'ON THE PARK'
The most private 4th floor in this beautiful small block across from Beacon Hill Park. Over 1,200 sq. ft. with 2 bedrooms, 1½ baths, dining room, breakfast area in kitchen, and utility room. Many quality features and extras. Priced at $79,900.
KEN MANN
BUS: 598-5144 RES: 477-6773
T. L. Mann & Associates Ltd.

WHY RENT? $500 DOWN
Will buy deluxe 2 bdrms., 1½ baths, private balcony — top floor condominium. Agreement for sale, monthly payments approx. $325. Principal plus interest, 1 low price — $38,500. 382-6783, or 384-8075, pager 506.

SUPER TOWNHOUSE RETIRED LUXURY
End unit amidst flowers and treed, elegance in townhouse living. 2 bdrms; 1½ bathrooms, large LR with FP and dining area, galley kitchen, plus common house with rec rm; pool rm; sauna and swirl pool. Walking distance to major shopping. Immediate possession, $65,000.
RUTH or STEVE SALAGA
386-2911 388-5275 Pager 321
Homefinders, Wall & Redekop

OPEN HOUSE
DAILY 1-4 P.M.
No. 201 - 1792 ROCKLAND
1,400 sq. ft. luxury. Just reduced to $53,900. For appointments to view other times call:
479-2846 MARION LUND 595-1139
CENTURY 21 L. D. BOSDET LTD.
386-4455

$22,500
Well-decorated, quiet, fifth floor studio with patio, shag carpet, drapes, heated swimming pool, swirlpool, sauna, putting green, underground parking. Between Beacon Hill Park and Parliament Buildings. Offers considered. For information call the owner collect: 112-234-4716.

The Best of Both
Large yard to insure privacy. 1600 sq. ft. of super townhouse. 3 bedrms., 3 bathrooms, fireplace, top quality throughout. The last one of seven. Asking only $58,900. Trades considered. Call builders. 478-4334, 479-8847.

DELUXE UNIT
1 year old, 2nd floor unit, 2 bedrooms, 1½ baths, covered parking. Fairfield area. Full price $39,900. Call—
OFF. 479-7161
RICHARD RHODES 479-9241
JOT HOME 592-2130

BY OWNER 3-BEDROOM TOWNhouse. 1½ bathrooms, beautiful fireplace, rec. room, laundry room and workshop. $45,900. No. 4 3281 Linwood ave. 383-2555.

NEVER OCCUPIED, MUST BE seen, deluxe 1-bedroom unit, in Savoy. Excellent downtown location. Underground parking. 598-3640 or 598-2293.

1-BEDROOM APARTMENT CONdominium, $29,900. Close to Beacon Hill Park and shopping. 477-7559 after 5 p.m.

BARGAIN! LARGE ONEbedroom condominium, quiet, $27,000. 384-2226.

— 2 B.R. CONDOMINIUM Call 479-9647 between 4 and 6.

258 CONDOMINIUMS and TOWNHOUSES

LUXURIOUS LIVING AT PARKVIEW PLACE
928 Southgate St.
ACROSS FROM
Beacon Hill Park
"From the kitchen window to the wood burning fireplace, Parkview Place offers an extra high standard of quality and design for the more discriminating home buyer."
Open for viewing
1:30 A.M. TO 4:30 P.M.
OR CALL
386-6762
LANDMARK PROPERTIES LTD.

$47,900 and $49,900
Two very well priced
GORDON HEAD TOWNHOUSES
Probably the best values in Gordon Head today. To view these
NO NONSENSE
Priced Townhouses:
CALL ME!!
SPENCER LEE
477-3593 595-5171
Mobile JL38660
Canada Trust

BROWN BROS. on BLANSHARD
"People Helping People"

$5,000 DOWN MUST BE SOLD
OWNER MOVING — QUICK POSSESSION Orchard Hill Townhouse —3 bdrms., basement, fireplace, 1½ baths, private patio. Vendor will carry 2nd Mortgage. $48,000 Negotiable. MLS No. 24154.
JOE RICKARD
656-1628 or 385-8771 (anytime)

ON THE SEA IN SIDNEY
Exceptional condo located on prime WATERFRONT within easy WALKING distance to town. Southeast, TOP floor, unobstructed island, water and mountain views from living rm. and BOTH bedrms. Unique PANTRY off kitchen. Well laid-out suite in ABOVE-AVERAGE block. Workshop, games rm., top-floor sun rm., access to your own garden plot. Phone NOW to see this NEW MLS LISTING with:
DONNA FOSS
477-7291 384-8075 (Pgr. 504)
D.F.H. REAL ESTATE LTD.

OAK DEANE
406 - 710 LAMPSON ST.
Must be sold. 2-bedroom corner suite in adult block. All appliances and sundrapes included. Asking $35,500.00. This is below replacement cost. MLS. To view call:
DEL HOEG
386-7521 or 383-0516 eves.
BOORMAN INVESTMENT CO. LTD.
1111 GOVERNMENT STREET

Make us an OFFER
We can't refuse
Vacant 2-Bedroom suite facing west near University. Large Living room, in-suite laundry, 4 Appliances, 3 Sliding glass doors. No reasonable offer on the asking price of $39,900 will be refused. MLS. CALL: MURRAY LAWSON 656-7041 after 7:00 call 479-8813
OR
PARK PACIFIC INV. 383-4124

2-BEDROOM APARTMENT FOR sale or rent, corner suite, second floor, over the water and marina. 2040 White Birch Road, Sidney. 656-1616.

OAK BAY, CONVENIENT, PRIvacy, View, Morning sun. Large 1-bedroom unit. 598-6167.

265 GARAGES FOR SALE, RENT, WANTED

AVAILABLE IMMEDIATELY, 2-bay garage with office, at 628A Dupplin Road, one block west of Mayfair Shopping Centre. Includes new electric hoist and plenty of free parking. $425 per month. Call 384-2313, days or 479-1102, after 7

265 HOUSES WANTED TO BUY

HELP!
I have buyers waiting for the right property to come on the market. If you're considering a change, especially if you live in Gorge or Marigold areas. Please give me a call. I may have your buyer. Free evaluation — no obligation.
DOUG POWELL
386-2911 388-7642
388-6275 Pager 878
Homefinders, Wall & Redekop

CASH FOR YOUR 2 OR 3 BR home, under $45,000. Jack Dobson 598-6385, Vic Smith 595-5445.

Smith, Dobson Estates Ltd.
THE HARBOUR TOWERS
384-1324

LARGE LOT
in View Royal, West Burnside area up to $70,000 for 2 3-br. house. Call my agent LARRY QUAGLIOTTI. 479-6609 or 386-6164 CASTLE PROPERTIES.

WE WILL BUY FOR CASH
If your home is suitable for rental and will show a return call the sales supervisor for a quick decision.
386-2911 or 386-2912
Wall and Redekop Realty

HAVE YOU
A 2-BEDROOM HOME WITH FIREPLACE, LARGE LOT IN Rocky Point, Metchosin area to sell in $45,000 range? This buyer wants country living. FLO PELLING 385-6164 or 384-5024. CASTLE PROPERTIES LTD.

LOCAL NURSE
and family require a 2 or 3-bedroom home in the greater Victoria area. Will pay up to $55,000 CASH. Call CHRIS GREIG 386-6164 or 478-5053. CASTLE PROPERTIES LTD.

BUSINESS COUPLE
Require a two or three-bedroom home in a nice area. Strictly an investment. For rental. Up to $55,000 Urgent. IRENE DALZIEL 386-6164 or 477-6380. Castle Prop. Ltd.

SINGLE LADY
Requires a sturdy 2 or 3 bdrm. home with or without a bsmt. preferably on a quiet street close in. Will pay up to $50,000 CASH. Call CHRIS GREIG 386-6164 or 478-5953. CASTLE PROPERTIES LTD.

UP-ISLAND FAMILY
Urgently require 3-bedroom, full-basement home in good condition. Up to $55,000 all cash, to vendor. IRENE DALZIEL 386-6164 or 477-6380. CASTLE PROPERTIES LTD.

WANTED, OLDER HOME, ANY condition, will pay cash. Phone 652-1562 any time.

WANT OLDER HOME WILL purchase for cash 479-2209.

265 HOUSES WANTED TO BUY

Green Acres
4½ PER CENT
EXCLUSIVE RESIDENTIAL
HENDERSON REALTY LTD.
385-9741 (anytime)

GORGE RESIDENTS!
Could you help me?
I know a family with 2 small children who would like to purchase a home in the Gorge area. If you have 3 bdrms on the main floor and would consider selling your home, please call:
LORNE PEASLAND
385-9741 (24-Hr.)
No obligation

BIG FURNITUTE
LADY REQUIRES A HOME WITH A LARGE L.R. AND D.R. PLUS LARGE MASTER B.R. HOUSE COULD BE UP TO $75,000.
UP TO $59,000
THIS YOUNG COUPLE PREFER TWO BDRMS. AND FULL BASE. THE HOME MUST BE CLEAN AND IN GOOD SHAPE. AREA IS FLEXIBLE BUT MUST BE IN CITY RANGE.
LEE WROBEL or RANDY SMALL
388-6275
Pagers 654 or 395
British American Realty

268 LISTINGS WANTED

COMMISSION!
4 per cent only charged on residential exclusive listings. Call us now and we will give you a market evaluation on your home.
Randy Small Lee Wrobel
388-6275
Wrobel
Pager 395 Pager 654
British American Realty Ltd.
947 Fort Street

Charman Pacific Realty Ltd.
608 Broughton Street

NEEDED, SHAWNIGAN LAKE WAterfront properties — lots or with improvements. Cash clients waiting. Call the realtor who has over 10 years experience on the Lake. Edith Gutemar Office 479-1667, Res. 598-7053 or 743-2646.
J. H. WHITTOME & CO. LTD.
Royal Oak Branch

Smith, Dobson Estates Ltd.
THE HARBOUR TOWERS
384-1424

INDEPENDENT LISTING SERVICE
Sell your house for as low as $99.00
VELOX INVESTMENTS LTD.
388-4942 — 595-4487

270 EXCHANGE REAL ESTATE

SELECTION OF CONDOMINIUMS AND TOWNHOUSES FOR EXCHANGE ON SINGLE FAMILY HOMES OR RESIDENTIAL LOT. Call: JACK MEARS at 598-3321. JACK MEARS OAK BAY REALTY LTD.

MOVING TO CALGARY?
Lady like to trade her Calgary home for a new or newer nice home in Victoria. Please phone:
479-1667 Edith Gutemar 598-7053
J. H. Whittome & Co. Ltd.
Royal Oak Branch

TRADE
Waterfront estate for good revenue property — Motel — Trailer Park — Apartment block — on Saanich Peninsula.
477-1841 Dick Strobl 477-0450
Block Bros. Realty Ltd.

271 LOTS FOR SALE

Green Acres
4½ PER CENT
EXCLUSIVE RESIDENTIAL
HENDERSON REALTY LTD.
385-9741 (Anytime)

FAIRFIELD
Large lot, exclusive area in Fairfield, secluded high location. Reduced to $31,500. MLS. JACK HENDERSON 652-3157 or 385-9741.

LAND
Minutes from town. Invest for the future. Live and enjoy now what the country offers. 4 ONLY — 1 ACRE PARCELS GOING THIS YEAR.
COASTLAND ESTATES
479-2130 or 479-9486

10 ACRE SEAVIEW LOTS CENTRAL SAANICH
$69,900
20 PER CENT DOWN
Please call Rick Hawkes at Douglas Hawkes Ltd. 384-7128, res. 477-9689.

LARGE LOT
Excellent Gordon Head Location, amongst established high priced homes, lot size over 13,000 sq. ft. Vendor anxious to sell, present all offers, MLS, $41,500. Jack Liostone, 386-3585, 477-9262. Victoria Realty Ltd.

SUBDIVIDE
Small 5-room house, L.R., D.R., kitchen, 2 Bdrms, on large treed lot that could be subdivided. Gordon Head. Asking $62,000.
HOWARD TOMLIN 477-1327
HENDERSON REALTY LTD.
385-9741

HAWTHORNE AVE.
Nice level building lot amongst brand new homes in Gordon Head. MLS.
595-1525 M. SECORD 477-2722
BOORMAN INVESTMENT CO. LTD.
1111 GOVERNMENT STREET

BUILDING LOT
High Quadra, 73'x120', among new homes. Price $28,500, Otto Leesment. 382-8937.

1-ACRE BIRCH RD., DEEP Cove, near schools, store and park. Approved well perc tested. $32,000. Call 656-2387 after 5 p.m.

HALF ACRE SEWERED LOT, treed seclusion on attractive cul-de-sac in Queenswood area. First time on market. 477-9476 after 5.

SOOKE, PARTIALLY TREED spacious properties. 2 to 3 acres. 642-5508.

TOWNHOUSE ZONED 100'X120', 613 Sturdee, $39,000. 382-8612 or 656-2185.

3 LARGE LOTS, ONE ON GORGE waterfront and 2 on Treebank Road. 477-4674.

½-ACRE LOT, CENTRAL SAANich, partially treed, distant seaviews, $39,000. 479-4508 or 479-5024.

GORDON HEAD LOT WAS $21,500, will take $27,500. 477-7812.

SHAWNIGAN LAKE RECREATION lot, $7900. 652-3863.

271 LOTS FOR SALE

DEAN PARK ESTATES
In a Class by Itself
—A prime location.
—In beautiful natural setting.
—With spectacular views.
—Minutes from downtown Victoria.
—Convenient to ferries, recreation and shopping.
—A superior investment.
—Prestige living at its best.
—Close to many popular salt water beaches.
—Fishing, crabbing and clam digging only minutes away.
—Nature trails in adjoining John Dean Park.
—Schools in immediate area.
All lots 1-3 acre priced from $23,500.
From Victoria via the Pat Bay Highway, turn left on McTavish and left on East Saanich. Salesman on duty every day to 6 p.m.
FOR further information and special appointments to view, call—
SALES OFFICE
656-7041
OR
MURRAY LAWSON
479-8813
Park Pacific Investments 383-4124

Park Pacific

SAANICHTON
Sea and Country View Lots
From
$24,000
Large fully serviced lots ranging from 8,400 sq. ft. to ½ acre in Saanichton Village. Financing arranged.
386-0130

FANTASTIC VIEW
2.91 ACRES
$35,000
This 2.91 acres has 180 degree view over Juan de Fuca Strait, with beach across road, hydro and piped water to property line. See and fall in love with your new home site (near Kemp Lake Rd.) today by phoning
"Army" Armstrong
388-4271 479-2855
J. H. WHITTOME & CO. LTD.

PRIME LOCATION
Cedar Hill XRd. McKenzie. Beautifully treed property. Easily subdivided to 8 choice lots. For details call J. B. Young 598-1818 or 383-4124.

Park Pacific

$25,0000
Secluded building site 'mongst tall trees and ferns on this level .9 acre in Sooke. Water and hydro. ML 25452.
MARILYN MOORE
386-2911 478-2482
JO LENNOX
388-6275 Pager 769 478-2563
Homefinders, Wall & Redekop

$26,000
GORDON HEAD LOT
Owner says sell! 165x96', area of good homes. Present your offer. New M.L.S.
JACK GREENWOOD
386-2911 384-5228
Homefinders, Wall & Redekop

CITY LOT
$23,900
Good level building lot zoned R.1.B. Newly listed and priced to sell. MLS. Call CHRIS GREIG 386-6164 or 478-5953.
CASTLE PROPERTIES LTD.

PRIME GORDON HEAD SINGLE FAMILY LOTS, FROM $28,500. "SANDELL PLACE SUBDIVISION." TAKE GORDON HEAD ROAD TO EDGELOW STREET, TURN RIGHT TO THE SANDELL PLACE SIGN. MR. SINCLAIR, 477-9370.

Rural Subdivision
Choice lots in a treed area in Sooke. Ranging from 10,000 to 15,000 sq. ft. Priced from $18,500, easy terms available.
386-7771 PETER MASON 477-9318
MOODY AND MASON REALTY

FOR SALE BY OWNER, ONEhalf acre lot in rural setting, on Wildwood Drive, off Lakes Road, 3 miles east of Duncan. Municipal water, paved road, and view of Quamichan Lake. Full price, $18,900 with 10% down and 10% monthly. 385-5408 or 746-5493.

BETTER BUY
Lots near University, high with all services in various sizes, $900 down, balance in monthly payments, (negotiable). Phone Kasapi Construction, 386-5191 or 592-6081.

LOT IN QUIET, TREED CUL-DE-sac, high location, good view, in an area of quality homes. Elementary and High Schools and Rec Centre, within easy walking distance, close to bus transportation, Candella Place off Torquay, $33,000. Phone 384-0154.

BUILDING LOTS
Three adjacent building lots, fully underground service in cul-de-sac near Brentwood Village, by owner, reduced to $26,900 or offers, vendor will finance. Call 595-6319.

180-DEGREE VIEW
Haro Strait, Mt. Baker, Cordova Bay Lot, 80x180 in area of fine homes. Underground services, approved custom plan. Private. $38,000. 478-3650.

$27,900
Close in location, area of deluxe homes. Unique, treed, view lot. Grant MacFarlane 386-3585, res. 479-8528, Victoria Realty Ltd.

CORDOVA BAY
Panoramic seaview lot, with architect design, approved plan, ready to build, $40,500. 592-4356.

LOTS $24,500
Your choice of underground serviced lots (new subdivision) in Saanich. While they last! J. A. Britton & Associates 479-8301, 388-5275 (Pager 956).

SIDNEY
Good location. Fully serviced lots, including, water connections, $23,600. Easy terms. 382-7251. Night, 592-2830

HALF ACRE, OCEAN VIEW LOT, just a short walk to the beach on paved road and city water, just past Sooke Village. $19,500. 478-2413.

GORDON HEAD
Fully serviced lots from $27,000. Easy terms. 382-7251. Night 592-2830

LARGE LOT FOR SALE, SOOKE area of new homes. Asking $18,000. Phone 479-2045.

3 LARGE LOTS, GORDON HEAD. 2 minutes from Beach, 4525 Seawood Terrace, 477-2075.

273 PROPERTY FOR SALE

LAKEFRONT, ½ ACRE AT Twin Lakes, 15 mins. from Penticton $14,200 also treed lot on Gabriola Island $12,000. Victoria Press, Box 329.

CANADIAN COUNTRY PROPERties. Our 62nd year. Free catalogue. Tax Sale Service. Suite 404-VC, 85 Bloor Street East, Toronto, Ontario, M4W 1B5.

10 ACRES OF THE BEST LAND in Sooke Village. Phone after 2 p.m. Sunday 386-1927.

BRENTWOOD BAY SERVICED lot, 974 Clarke Road. 652-1424.

273 PROPERTY FOR SALE

11 ACRES
Prospect Lake Area
$49,900
This is some of the nicest property in the whole area. Priced right for quick sale to cash buyer who can take quick possession. For more information, quickly call SHANE BEFURT 386-6164 or 385-3664. CASTLE PROPERTIES LTD.

LOT FOR SALE, 8,000 PLUS square feet in Rockland area. Five minutes from town, no city noise. At the junction of Laurel Lane and Regent's Place, off St. Charles. For information phone 382-9811 days, and 598-6991 nights.

280 ACREAGE FOR SALE AND WANTED

PROSPECT LAKE ROAD
11.7 acres with glorious views of Olympics and Victoria, only 5 miles away. Can be divided in two. Pasture with stream. $117,000. Please contact:
GIFF CALVERT 479-4593
NORMAN ROSS & ASSOCIATES LTD.
440-1070 DOUGLAS 382-6151

SLEEP BY THE CREEK — 9.6 ACRES
Relax in your own log cabin on the banks of a protected year-round creek. Lovely treed acreage. ½ hour from town. New MLS. — $64,900.
385-7721 Cliff Salmond 477-3626
GARDNER REALTY LTD.

EXCELLENT PROPERTY
2 acres of good, level land, has a nice no-step 1700 sq. ft. rome, 4 bdrms and rumpus room. Country kitchen with eating area. Property fenced, has a barn for your horse. Workshop wired. Call LOUISE WILTERMUTH 477-6307. CASTLE PROPERTIES LTD. 386-6164.

CLEARED ACREAGE
Flat, suitable for horses. Some suitable for gardening. 1.75 acres $25,000. 5 acres $59,900. 14.5 acres $150,000. For details call GERRY FINNIGAN 383-4739 or 386-6164 CASTLE PROPERTIES LTD.

ONE 10-ACRE TREED PARCEL, on beautiful Mt. Newton off Raleigh Place, with sea view, $72,000 phone 652-1040.

285 UP-ISLAND PROPERTIES

PANIC
OPEN SAT. - SUN.
12 - 5
PARKSVILLE
MUST SELL
to Meet Bank Loan
Two-Bedroom Townhouses
309 Maillet Street
Will sell 4 units at greatly reduced price of $25,900, original listed price of $31,000.
Ph. Collect, 534-4551
Preferably between 5-7 p.m.

INVESTMENT LOTS
80 fully serviced lots, close to Public Beach and French Creek Marina.
Featuring:
—Underground wiring
—Cablevision
—Sewer
—Paved Roads
These lots are priced from $9,800, with terms available. For further information, contact Woody Mott, J. H. WHITTOME & CO. LTD. 68 Station Street, Duncan, B.C. V9L 1M5. 746-6161 or 746-4586.

PARKSVILLE — BOWSER GROVE HILL ROAD — 16 acres high land with potential view. Dedicated roads two sides plus railway third side. Approx. half zoned commercial balance ALR. All reasonable offers considered. Write 2053 McKenzie Ave., Comox. Phone 339-3816 or 339-2404.

PEARSON/JOHNSTONE & ASSOCIATES LTD
Parksville 248-3216 Qualicum 752-6964

HOBBY FARM
FOR SALE BY OWNER
20 acres, 3 bedroom home with fireplace, 2 car garage, barn, tool shed, well fenced, open pasture. Phone 248-3894, Parksville area.

LISTINGS WANTED FROM Nanaimo south — recreational, farms and residential acreages.
DON SHAW — 746-8312
Wall & Redekop Realty Ltd
746-4154
471 Trans Canada Highway, Duncan, B.C.

6½ ACRES, YEAR ROUND creek, fruit trees, older home — garage, 2-bedroom trailer with garage. Asking $95,000. Few miles south of Ladysmith. Write Box 99, Ladysmith.

½ ACRE WITH COTTAGE, young couple starter or retirement. Buccaneer Beach. Try your offer. 479-1203.

3-BEDROOM TOWNHOUSES. Ladysmith. $36,000, for as little as $800 down. 386-8121.

PARKSVILLE, LOT ON PLUMmer Road near town and beach. 592-4128.

290 FARMS FOR SALE AND WANTED

FARM—20 ACRES
Well-established farm suitable for variety of uses with new and old barns plus other bldg., good well and watering system, some marketable timber on rear portion. Farmhouse has modern kitchen with built-ins, and other renovations. Located between Cobble Hill and Shawnigan on a slope facing south. Exclusive. Asking $149,500. Wilfred Davis, 479-1667 or 658-8884.
J. H. Whittome and Co. Ltd.
Royal Oak Branch

293 GULF ISLAND PROPERTIES

MAGNIFICENT VIEW WAterfront property, Saturna Island, $20,000. 382-3367.

294 MAINLAND AND OUT OF PROVINCE PROPERTIES

FOR SALE MAUI, HAWAII
Exclusive, executive type designer built home in lovely Kula Mountains district on Maui. 2-bedroom, 2-bath, wall-to-wall, large L-shaped living-dining room. Beamed ceilings. Lanai and decks, double carport, handcrafted doors. 2,500' elevation, best panoramic view, both shores, one acre land. Photos available. $145,000. Phone 592-6061, 9-12 noon.

SEVEN MILES FROM DOWNtown Port Angeles, 17 view acres absolutely private, 4-bedroom chalet, used brick fireplace. Wall-to-wall carpeting, 2 baths, built-in appliances, electric-radiant heat, vacuum system, insulated windows, attached double carport and deck, hand-split shake roof, 2 years old. Asking $130,000. Call 112-206-457-5994.

TRADE
Through
CLASSIFIED

Fabulous Crochet!

by Alice Brooks

Create waves of interest wherever you wear this cape! All the swirling grace of a cape plus the comfort of sleeves! Notice sawtooth hem, sleeves. Crochet of worsted in 2 colors. Pattern 7456: Misses Sizes 8-16 included.

Send $1.25 for each pattern — cash, cheque or money order. Add 25 cents for each pattern for first-class mail and handling. Send to: **Alice Brooks, Needlecraft Dept., 60 Progress Ave., Scarborough, Ontario M1P 4P7.** Print plainly pattern number, your name, address.

Value! 225 designs to choose from in NEW 1977 NEEDLECRAFT CATALOG! 3 free patterns inside. Send 75¢ now!

Stitch 'n' Patch Quilts	**$1.25**
Crochet with Squares	**$1.00**
Crochet a Wardrobe	**$1.00**
Nifty Fifty Quilts	**$1.00**
Ripple Crochet	**$1.00**
Sew + Knit Book	**$1.25**
Flower Crochet Book	**$1.00**
Hairpin Crochet Book	**$1.00**
Instant Crochet Book	**$1.00**
Instant Macrame Book	**$1.00**
Instant Money Book	**$1.00**
Complete Afghans #14	**$1.00**
Easy Art of Needlepoint	**$1.00**
Complete Gift Book	**$1.00**
Book of 16 Quilts #1	**60¢**
Museum Quilt Book #2	**60¢**
15 Quilts for Today #3	**60¢**
Book of 16 Jiffy Rugs	**60¢**
12 Prize Afghans #12	**60¢**

Happiness Is . . .

Printed Pattern
4804
SIZES
2-6

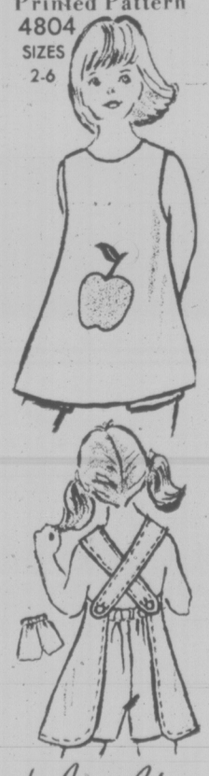

by Anne Adams

HAPPINESS is a sunny day when she's wearing a breezy, bare-back pinafore appliqued with a bright red apple. Pop it over pull-on shorts, and sew the set in crisp pique.

Printed Pattern 4804: Children's Sizes 2, 4, 6. Size 6 pinafore, shorts 1 3/4 yds. 45 in.

Send $1.25 for each pattern — cash, cheque or money order. Add 25 cents for each pattern for first-class mail and handling. Send to: **Anne Adams, Pattern Dept., 60 Progress Ave., Scarborough, Ontario M1P 4P7.** Print plainly size, style number, your name, address.

ANSWER to inflation—sew and save dramatic dollars! Send for NEW SPRING-SUMMER PATTERN CATALOG. Clip coupon for free pattern! Separates, jumpsuits, day-evening dresses. Send 75¢

Instant Sewing Book	**$1.00**
Sew + Knit Book	**$1.25

Deaths and funerals

305 DEATHS and FUNERALS

CLARKE—Peggy Beatrice in North Vancouver, on June 6, 1977, age 56. Born in London, England, coming to Victoria in 1946, but resided in Vancouver for the past five years. She is survived by her loving husband, Leslie, her two daughters Pauline Knox and Beverley Colley, and also a loving sister and brother, Ethel Keogan and Leslie Jones in England.
Memorial service Thursday, June 9, at 3:30 p.m. in the Chapel of St. Mary's Church, 1701 Elgin in Victoria, Rev. D. E. Moulden officiating. Flowers are declined with thanks. Donations may be made to the Canadian Cancer Society, 857 Caledonia Ave., Victoria, B.C.

DAY—Lily in Victoria, B.C. on June 7, 1977. Born in England, age 82 years. Predeceased by her loving husband Joseph 1965. Survived by her daughter and son-in-law Vera and John Croft, her grand-daughter Denisse Leadbetter; two great-grandchildren and sister Janet Murdoch.
Private Family Service Padre Tony Roberts officiating. Flowers are declined with thanks. Arrangements by the Memorial Society of B.C. and FIRST MEMORIAL SERVICES LTD.

GALLANT—On June 6, 1977, in the Royal Jubilee Hospital, Kenneth E. Gallant aged 65, late residence 976 Ridgeway St., Victoria, B.C. Beloved husband of Norma E. and father of Barry, Stanstead, Que., Norman of Vernon and Penni-Susan, Sacramento and daughters-in-law, Dorothy of Stanstead and Doreen of Vernon; grandfather of Blair, Geoffrey, Robyn and Rachel; brother of Paul Gallant of Victoria and Mrs. A. Nichols, Burnaby, B.C.
Funeral service in McCall Bros. Chapel, Johnson & Vancouver Sts. on Thursday, June 9 at 3:30 p.m. with the Rev. J. Travis officiating. Cremation (No flowers by request. Donations, if desired, may be made to the Heart Fund, 1008 Blanshard St.)

JEWETT — Roy William Jewett, on Sunday, June 5, 1977. Predeceased by his wife Helen (nee Lawrence) in 1961 and eldest son Theron in 1972. Born in Prince William, New Brunswick in 1884, moved to Edmonton in 1928 and later to Victoria, B.C. in 1959. He leaves to mourn his loss; daughters Elodie at home; Louise (Tulloch), Victoria; sons, Robert of Sidney, B.C., Bruce of Oliver, B.C., Raymond and Donald both of Edmonton; 14 grandchildren; 8 great-grandchildren; nieces and nephews.
Funeral service in McCall Bros. FLORAL CHAPEL, Johnson and Vancouver Sts on Friday, June 10 at 3:00 p.m. with the Rev. Dr. A. E. King officiating. Interment at Royal Oak Burial Park.

KENT—Doris H. A native daughter of Victoria, B.C. Peacefully at Royal Jubilee Hospital on June 7, 1977 in her 84th year. Survived by her husband Aubrey, one son Barney (Victoria), one daughter, Mrs. B. E. Christmans (Sidney, B.C.), four grandchildren, five great-grandchildren. Also one sister, Thora Baker (Seattle) and one brother Eric Evans (San Francisco).
Private Cremation. Flowers gratefully declined. Donations may be made to a charity of your choice. Arrangements through the Memorial Society of B.C. and FIRST MEMORIAL SERVICES LTD.

MORTIMER—George Maitland in Victoria, B.C. on June 7, born in Cochrane, Alberta, age 71 years. Survived by his loving wife Bertha, two sons Gary and Edward both of Vancouver, three grandchildren; Paul, Katherine and Melissa, also three brothers Stanley, Lawson, Earl, and sister Marjorie.
Memorial Service Thursday June 9, at 2 p.m. in the chapel of First Memorial 4725 Falaise Dr. Rev. G. Struthers officiating. Flowers are declined with thanks, donations may be made to the Cancer Society, 657 Caledonia Ave. Arrangements by the Memorial Society of B.C. and FIRST MEMORIAL SERVICES LTD.

NORRIE—In Victoria on June 6, 1977, Doris Mabel Norrie, late of 2034 Frederick Norris Rd. Survived by her loving husband John; son Gordon of Victoria; sister, Mrs. L. E. Sanders of Vancouver; brother Donald E. Davis; nieces and nephews.
Funeral service in McCall Bros. Chapel, Johnson and Vancouver Sts. on Thursday, June 9 at 1 p.m. with the Rev. E. Moulden officiating. Interment at Royal Oak Burial Park. (Flowers gratefully declined)

WILSON—While visiting her homeland in Scotland on May 20th, 1977, Mrs. Mary Wilson, age 81, late resident of 1021 McBriar Ave., Victoria, B.C. Member of Saanich Silver Threads and long time member of Lakehill Women's Institute." Predeased by her husband Harry in 1956. Left to mourn her are sons Brock Wilson of Gabriola Island, and Garth Wilson of Victoria. Five grandchildren and six great-grandchildren. Interment in family plot in Ardrossan.

309 IN MEMORIAM

JAMIESON — In memory of a dear wife and mother Margaret Dove, who passed away June 8th, 1968.
—Fondly remembered by her loving husband John and daughters May Rose and Sarah Knoke.

THEY SHALL GROW NOT OLD AS WE WHO ARE LEFT GROW OLD. AGE SHALL NOT WEARY THEM, NOR THE YEAR'S CONDEMN. AT THE GOING DOWN OF THE SUN, AND IN THE MORNING, WE WILL REMEMBER THEM.
WITH GRATITUDE, SANDS

310 FUNERAL DIRECTORS

McCall's
PRIVATE FUNERAL SERVICES
RENNISON, Mr. Richard Martin M.
DUNCAN, Mrs. Jessie
THURSDAY
NORRIE, Mrs. Doris Mabel 1:00 p.m.—FLORAL CHAPEL
GALLANT, Mr. Kenneth E. 3:30 p.m.—FLORAL CHAPEL
FRIDAY
JEWETT, Mr. Roy William 3:00 p.m.—FLORAL CHAPEL
TO BE ANNOUNCED
McLELLAN, Mrs. Rebecca
COX, Mr. Reginald G. H.
BAKER, Mr. Stanley
McCALL BROS.
Floral Funeral Chapels
385-4465

Haywards (B.C. Funeral Co.)
Thomson & Irving
Funeral Chapels
1625 Quadra St.
386-3505

CUNNINGHAM FUNERAL CHAPEL
1155 FORT STREET
Phone 384-5512 or 384-8626
Offering dignified moderate service for all. Geo. S. Cunningham, owner, manager.

FIRST MEMORIAL SERVICES
Serving the Public and Exclusive Undertakers for the Memorial Society of B.C. 658-5244.

TRADE Through CLASSIFIED
DIAL 386-2121

310 FUNERAL DIRECTORS

Sands
SEVEN CHAPELS SERVING VANCOUVER ISLAND
Sensible Prices
Dedicated Service
For Information In Victoria Phone 388-5155

MEMBER BY INVITATION
NSM NATIONAL SELECTED MORTICIANS
VICTORIA, 388-5155
SIDNEY, 656-2932
COLWOOD, 478-3821
NANAIMO, 753-2032
DUNCAN, 746-5212
LADYSMITH, 245-2331
Removal And Service Arrangement
Covering Vancouver Island
A Division of Sands

IFC INTERNATIONAL FLIGHT CARE
Specializing in forwarding to or from anywhere
WORLD WIDE FUNERAL INFORMATION SERVICE
call collect (604) 388-5155
or cable
"Mortuary Victoria"
A Division of Sands

311 MONUMENTALS

MORTIMER'S MONUMENTAL WORKS
New MODERN Location
709 KINGS RD. at Douglas
100 years of service to Vancouver Island and the Islands
383-6421

STEWART MONUMENTAL Works Ltd.
ESTABLISHED 1896
Memorial of Distinction
Marble fireplace and tabletops
1403 May St. 384-3452

SPELL IT OUT

When you have something to sell, the easiest way to find a buyer is to spell it out in print! You do that by placing a low-cost Classified Ad in the newspaper, telling our readers what you have to sell. We'll help you today. Give us a call at 386-2121.

NOTICE TO CREDITORS
ESTATE OF THE LATE FREDERICK JOHN ROGERS, DECEASED.

Those having claims against the estate of the late FREDERICK JOHN ROGERS, deceased, who died at Jordan River, British Columbia, on or about the second day of April, 1977, are requested to send particulars of the same duly verified by affidavit to the law firm of Gordon & Morris, 949 Fitzgerald Avenue, Courtenay, British Columbia, on or before the 15th day of July, 1977, after which date the Administrator will distribute the estate of the deceased, having regard only for the claims of which she then has notice.
DATED at Courtenay, British Columbia, this first day of June, 1977.
GORDON & MORRIS,
Solicitors
for the Administrator.

W. S. OWEN
Lieutenant-Governor

CANADA
PROVINCE OF BRITISH COLUMBIA

ELIZABETH the SECOND, by the Grace of God, of the United Kingdom, Canada, and Her other Realms and Territories, Queen, Head of the Commonwealth, Defender of the Faith.
To all to whom these presents shall come—
GREETING
H. A. CURTIS
Minister of Municipal Affairs and Housing

WHEREAS by section 766 of the Municipal Act it is provided, inter alia, that, in addition to the functions conferred by that Act, a regional district has such functions as are provided by Letters Patent or supplementary Letters Patent, and for this purpose the Lieutenant-Governor in Council may, on the recommendation of the Minister, provide in the Letters Patent or supplementary Letters Patent such further objects, powers, obligations, duties, limitations, and conditions in respect to any or all functions requested pursuant to this section:
AND WHEREAS the Regional Board of the Capital Regional District has requested under the provisions of subsection (4a) of section 766 of the Municipal Act that the said regional district be empowered to control nuisances, to prohibit owners or occupiers of real property from allowing property to become untidy or unsightly and to deal with dilapidated or uncleanly premises:
AND WHEREAS under the provisions of subsection (4b) of section 766 of the Municipal Act, the annual net cost of any function granted pursuant to subsection (4a) shall not exceed the product of two mills on the assessed values referred to in subsection (1) of section 782 within participating municipalities, and the annual net cost of all functions granted pursuant to subsection (4a) shall not exceed the product of three mills on such assessed values:
AND WHEREAS the provisions of the said section 766 have been duly complied with:
NOW KNOW YE THAT by these presents We do order and proclaim that on, from, and after the date hereof, the following be added to the objects, powers, obligations, duties, limitations, and conditions of the Capital Regional District and the Letters Patent of the regional district be amended accordingly:

DIVISION XX
NUISANCES AND UNSIGHTLY PREMISES

1. All member municipalities, except any cities, districts, towns, or villages, participate and share in the cost of the function of the regional district provided by this Division.
2. The regional board may, with respect to participating member municipalities of the regional district, exercise the powers conferred on the council of a municipality by section 870 (b), (g), (h), (k), and section 873 of the Municipal Act.
3. The annual net cost attributable to this function shall be apportioned among the participating member municipalities on the basis of assessment which may be taxed in the current year for school purposes, excluding those properties taxable for school purposes only by special Act, provided, however, that the regional board may by by-law, with the approval of the Inspector of Municipalities first had and obtained, provide that the amount requisitioned under section 784 of the Municipal Act may be levied on improvements only.
4. No debt other than temporary current borrowing shall be incurred by the regional district for the purposes of this function.

AND THAT the Letters Patent of the Capital Regional District be deemed to be amended so as to conform to the premise as and from the date of these Letters Patent.
IN TESTIMONY WHEREOF, We have caused these Our Letters to be made Patent and the Great Seal of Our said Province to be hereunto affixed.
WITNESS, Colonel, the Honourable Walter S. Owen, Q.C., LL.D., Lieutenant-Governor of Our said Province of British Columbia, in Our City of Victoria, in Our said Province, this 19th day of May in the year of our Lord one thousand nine hundred and seventy-seven and in the twenty-sixth year of Our Reign.
By Command.
GRACE McCARTHY
Provincial Secretary
and Minister of Travel Industry.

Fisheries and Environment Canada — Pêches et Environnement Canada
Office of the Chairman Environmental Assessment Panel — Bureau du Président Commission d'évaluation environnementale

NOTICE OF PUBLIC HEARINGS
ALASKA HIGHWAY PIPELINE PROPOSAL

The Environmental Assessment Panel is now examining a proposal by Foothills Pipelines (Yukon) Ltd. to construct a gas transmission pipeline across the southern Yukon. The panel is looking into the environmental implications of the proposal in order to prepare an interim report to be submitted to the Minister of Fisheries and the Environment by August 1, 1977.

Formal public hearings into the environmental impact of the proposal will begin in Whitehorse, Yukon, on June 13, 1977, at 10 a.m. (PST) at Christ the King Elementary School.

Those wishing to present oral or written briefs or statements of concern to the Panel should register with the Public Participation Office at (403) 667-2328.

Environmental Assessment Panel,
Public Participation Office,
Room 224, Federal Building,
308 Main Street,
Whitehorse, Yukon.

'QUEBEC FORESTS ARE BURNING'

Times Ottawa Bureau

OTTAWA — Border crossing warnings to American tourists that Quebec forests were burning and everybody now has to speak French in the province, may be hurting tourism, the Commons was told Tuesday.

Pontiac Liberal MP Tom Lefebvre claimed the unfounded information has been given incoming Americans by customs officers in Ontario at the Thousand Islands Bridge, east of Kingston, and the Blue Water Bridge at Sarnia.

"There's no telling how much of this sort of thing has been going on," the worried Quebec MP observed. "We've got to make sure it's stopped."

Lefebvre said reports of the border advice have surfaced in the town of Maniwaki, in the Upper Gatineau valley, about 85 miles north of Ottawa.

Lefebvre complained the Upper Gatineau region alone stands to lose hundreds of thousands of dollars in a single tourist season if there is a sharp decline in United States tourist business.

Wall St. Backing Confederation?

MONTREAL (CP) — The New York financial market has been the real force behind Confederation, Quebec Finance Minister Jacques Parizeau said Tuesday.

Addressing the Canadian Nuclear Association, Parizeau said that whenever federal and provincial governments failed to agree on taxation and spending, the provinces turned to New York for money.

"Because we were unable to agree, we needed a lot of money," the minister said. "And as it is always easier to borrow than to tax, we could always count on American savings to break the deadlock.

"In fact, the New York financial market has given the most solid and constant support to Canadian Confederation."

Had foreign capital been less accessible, Parizeau said the federal and provincial governments "would have been forced to be more rational, more careful and better managers of the economy."

Later, Parizeau told reporters that recent federal government figures show that Confederation has cost Quebec even more money than his party originally thought.

He said the figures, based on Statistics Canada studies dating from 1961 to 1974 and released Monday by federal Finance Minister Donald Macdonald, showed Quebec paid out $5.1 billion rather than the $4.7 billion calculated by Parti Quebecois economists earlier this year.

But MacDonald said the balance sheet indicated that Quebec had gained $1.7 billion from being in Confederation in that period, adding that only Alberta, Ontario and British Columbia paid out more than they received.

Parizeau said MacDonald had made certain adjustments to the figures to conclude that Quebec gained financially.

TENDERS FOR BUS

Sealed tenders will be received up to 10:00 a.m. local time Tuesday, June 21st., 1977 for the supply and delivery of one 24-adult passenger bus.
Details and specifications available at District's office.
The lowest nor any tender not necessarily accepted.
Greater Victoria Water District,
479 Island Highway,
Victoria, B.C.
V9B 1H7

KILSHAWS
1115 Fort St.
AUCTION
FINE FURNISHINGS
FRIDAY—7 P.M.
3 BEDROOM SUITES
2 (Malcolm) D.L. Tables & 4 Chairs
PROVINCIAL CHINA CABINET
2 Office Desks, Chests & Coffee Tables
2 HIDE-A-BEDS
New Chests & Night Tables
Simmons 2 PC. Chesterfield Ste.
Fine 9x12 B.I. RUG
Refrigerators-Ranges
2 Console Singer Sew. Machines
FINE CHINA, SILVER & COPPER ITEMS
OIL PAINTING by ROBERT WOOD
KILSHAWS AUCTIONEERS LTD.
384-6441

Newspaper Carriers Already Have SUMMER JOBS!

For a little spare time each day Newspaper Carriers have a profitable summer job with a monthly income to save for further education, or to spend for fun and summer activities.

They also have the further opportunity to win prizes of all kinds, or extra cash for their sales abilities in obtaining new profitable customers.

It's not too demanding, and a profitable way to spend a few hours each week and give yourself a summer job.

Fill in the Application Below if You Would Like a Summer, or Permanent Job, and We Will be in Touch with You.

Victoria Times
Circulation Department
2621 Douglas St., Victoria, B.C. V8W 2N4

Yes, I'm interested in the earnings and other benefits from a Newspaper Route and would like an opportunity in my neighbourhood.

☐ **Summer months only**
☐ **Permanent route**

NAME ..... AGE ...
ADDRESS .....
TELEPHONE ..... GRADE .....

LET'S "Talk" TRUCKS
Talk about SELECTION. OVER 100 BRAND NEW FORD PICKUP TRUCKS AND VANS IN STOCK NOW AT PETER POLLEN FORD

BRAND NEW 1976 FORD COURIER PICK-UP
Stock No. 6162
1800 CC Engine, 5-speed manual overdrive transmission, 70-amp battery, 6-ply rating whitewall tires. 1400-Lb. Pay Load Capacity.
SALE PRICE
$3895
SCOTIA BANK FINANCING
TEST THE REST.... THEN BUY THE BEST
YATES AT COOK 384-1144
peter pollen ford
1060 YATES
384-1144
(D.L. 745A)
6-8

Doctors Document Mental Effects of Torture

By BERNARD NOSSITER
Washington Post

LONDON — A pioneering medical study of 70 victims concludes that prolonged mental disturbance is the most important consequence of torture.

More than three-quarters of the group examined by a Danish medical team suffer from anxiety, depression, irritability, speech difficulties, loss of memory, inability to concentrate, sexual disturbance, lethargy, nightmares or headaches.

Whether they can ever be treated successfully, the report says, "is uncertain."

The study was released Friday by Amnesty International, a volunteer group campaigning against abuses of political prisoners around the world. The Danish team began its inquiry three years ago under Dr. Inge Kemp Genefke, a neurologist at University Hospital, Copenhagen.

As far as is known, this is the first scientific study of torture technique and their consequence.

The principal study examines 32 Chilean torture victims who found refuge in Denmark and 35 Greeks who had been tortured by the overthrown military regime. Most of the Chileans, men and women, were subjected to electric shock on the ears, nose, mouth and genitals. Nearly all the Greeks suffered "falanga," beating on the soles with canes.

Nearly all in both groups were beaten and burned with cigarettes on the hand or forearm. One victim was buried in excrement and a Chilean woman and a Chilean man were raped.

Of the entire group, 52, equally divided between Chileans and Greeks, display some symptoms of mental disturbance. Fifteen have impaired hearing. Most of the Greeks suffer ankle and knee pains from the "falanga."

Dr. Genefke's team thinks it can link specific symptoms of damage to a particular kind of torture although it calls for "more refined methods of studying the problem."

If this attmept is successful, it will be possible to prove medically claims of torture even where no scars are left.

A second study examines two young Uruguyan men and a woman of 22 who were kidnapped in Argentina and tortured continuously for seven days and nights. They were subjected to the "submarind," forcing a head under water to the point of drowning: electric shock and beatings. The woman was raped twice in front of her companions.

Again, the Danish team stresses the lasting mental effects on the victims — poor memory, anxiety, depression, sleeplessness and headaches. The Uruguyan trio were examined a second time, eight weeks after the first. Many of their scars had disappeared but the emotional disorders remained.

Dr. Genefke and her team told a press conference here Friday that they hope medical groups will emerge in other countries to carry on the work. A team of psychiatrists already has been formed to examine the Soviet practice of torturing political dissidents by incarcerating them in mental institutions and administering drugs. Earlier this spring, Amnesty International compiled a dossier of Russian mental prisoner cases.

The Danish doctors said they were especially concerned about their colleagues who assist in torture, either by recommending the appropriate instrument or determining how much a victim can withstand.

"We want torture seen as a disease," Dr. Genefke said. Then doctors who spread rather than contain illness could be isolated professionally from their fellows.

WAREHOUSE FOOD STORES

• 3475 QUADRA • BURNSIDE PLAZA • 877 GOLDSTREAM • 47 SONGHEES RD.
OPEN EVERY NIGHT 'TIL 9 SAT. 'TIL 6
PRICES EFFECTIVE AT ALL STORES WED., THURS., FRI., SAT.
WHILE STOCKS LAST We Reserve the Right to Limit Quantities
QUADRA, LANGFORD AND BURNSIDE PLAZA STORES OPEN SUNDAYS 10-6.

GREEN GIANT NIBLET CORN VAC-PAK 12-Oz. Tins 2 .85
DAD'S COOKIES Variety Pack 28-OZ. BAG 1.49
BICK'S DILL PICKLES with or without garlic 32-OZ. JAR .89
CANNED POP Shasta 24 in a case. PER CASE 3.49 Plus Deposit
KRAFT BARBECUE SAUCE 16-OZ. JAR .69
LUCKY WHIP TOPPING 4-OZ. .49
KOTEX New Freedom 30's, Pkg. 1.89

SNAP 'EM UP Special Sale
PORK BUTT ROAST From grain fed porkers. LEAN, LB. .89
PORK CHOPS Lean, grain fed. End cut. LB. 1.19
COTTAGE ROLL Cryovac Halves. Lean, LB. 1.29
BARON of BEEF BONELESS Grade A, Grain fed. LB. 1.49
WERE SWAMPED WITH BARGAINS

RIB STEAKS OF BEEF Lean, Grade A, grain fed. LB. 1.49
PORK LOIN ROAST Lean, from grain fed porkers. LB. 1.09
PORK STEAK Lean, grain fed. LB. .98
BABY BEEF LIVER Sliced, deveined. LB. .49
FRESH GROUND BEEF 100% Beef, Reg. LB. .57
California Fresh Table PEACHES LB. .49

LIBBY'S FANCY PURE TOMATO JUICE 48-OZ. TIN .69
ROBIN HOOD CAKE MIXES 3-Pouch Pack .89
PURE CRISCO SHORTENING 1-LB. PACK .57
TOILET TISSUE CAPRI 4 ROLLS .69
FRESH CAULIFLOWER U.S., Can. No. 1 3 HEADS 1.00
Fresh Long English CUCUMBERS 3 FOR 1.00
VINE RIPENED FRESH TOMATOES 3 lbs. 1.00
NESTLE'S MINI PUDDINGS Pouch of 3 .59
McCAIN FROZEN CREAM PIE 14-OZ. EACH .67
IVORY LIQUID DETERGENT 32-oz. Btl. 1.29
TETLEY TEA BAGS 144's, Pack 2.19
VELVET ICE CREAM 3-pt. Plastic ctn. 1.69
Catelli MACARONI and CHEESE DINNER 5 7¼-OZ. PKGS. 1.00
PAMPER EX-ABSORB DIAPERS 24's 2.69
CHEERIOS Breakfast Cereal 10-OZ. PKG. .59

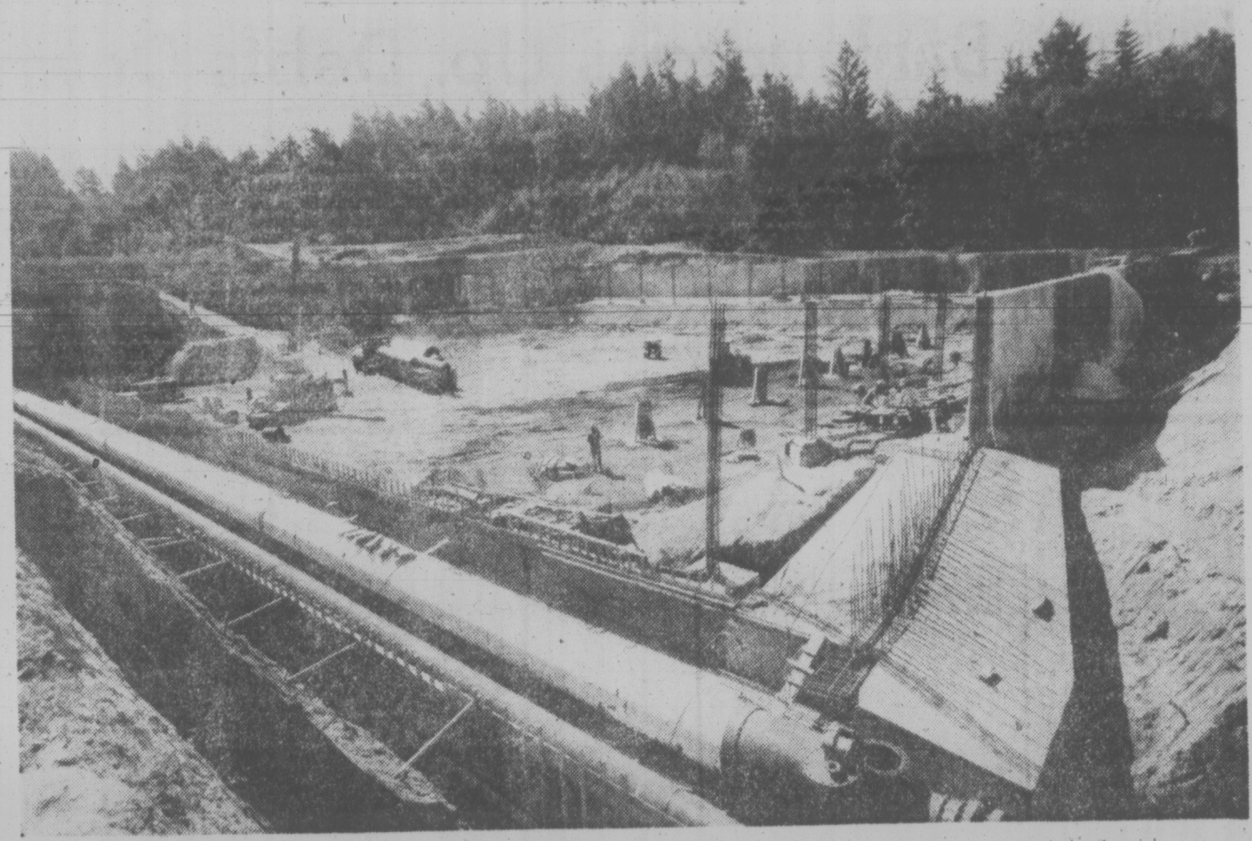

ON HILLTOP above Pat Bay Highway at Haliburton, $2 million reservoir project is taking shape and will be completed late this year. First of four stages being built by Greater Victoria Water District, covered reservoir will initially have 5 million gallon capacity, swelling to 20 million as growth in Saanich and on peninsula dictates over next 30 years or so. Surface will be grassed over and may eventually provide space for such recreation facilities as tennis courts and lawn bowlings greens. (Bill Halkett photo)

WOMEN DRIVERS JUST DIFFERENT

By LLOYD TIMBERLAKE

LONDON (Reuter) Women drivers are no worse than men, just different, according to a four-year study of accidents and their causes.

Valerie Storie of Britain's department of the environment's transport and road research laboratory examined 2,036 accidents in which 2,154 male and 500 female drivers were involved.

While her findings refute the sexist stereotype, "women drivers are bad drivers," it supports some other sex stereotypes.

"The male drives faster than the female," she finds.

The female, in turn, "is more easily distracted, sometimes fails to look before taking action and even when she does look, often does not see the hazards. She is less experienced in the art of driving and is more likely to lack sufficient care.

"The male will drink and drive more readily than the female while she takes more drugs and is more easily affected by emotional stress," Miss Storie writes.

Her research consisted of putting herself and her team on call 24 hours a day to roll up at every road accident near the transport lab southwest of London, where they took photos and conducted interviews.

The reason so many more men than women got into study is that so many more accidents. The national ratio, in fact, is seven men to one woman injured in road mishaps.

The key reason is that women drive fewer miles than men and mostly in daylight. When a couple is in the car together the man usually drives.

Yet Miss Storie found males were 1.5 times more likely to drive while impaired by drink, fatigue, drugs, illness or emotional distress.

Some 28 per cent of the male drivers had consumed alcohol within 12 hours before their accident, compared to nine per cent of the women.

Women had difficulty executing tricky manoeuvres entering fast traffic in poor visibility, for instance and often failed to look before acting.

However, "one-quarter of the male drivers were judged to have been travelling too fast at the time of the accident—proportionately, this was twice the number of women car drivers."

SHERWIN WILLIAMS REPEAT OFFER

Paint Sale

Buy now and save on Sherwin-Williams best latex exterior house paint. Resists blistering and peeling. Dries in 30 minutes. Tools clean-up in soap and water.

White and Regular Colors $12.98 gallon

Extra! Savings!

Discontinued colors. Sherwin-Williams quality paints at drastic reductions. Quantities limited to in-stock merchandise.

More Savings

Save on Sherwin-Williams oil-alkyd base exterior paint for wood or metal. Buy now!

White and Regular Colors $14.98 gallon

Save $20

Rubberset™ Flo-matic™

Electric Spray Gun. Sprays latex paints, stains, lacquers, enamels, varnishes, indoors or out.

Model 4001

$79.95 Reg. $99.95

Great Values on Wood Stains

For exterior or interior use. Semi-transparent in Walnut, Cedar or Redwood.

Now $6.79

Save $4.50

Improves the appearance of driveways with a pitch emulsion coating that protects all asphalt surfaces from wear and weather—oil and gas stains.

Reg. $14.95 $10.45

HURRY... SALE ENDS JUNE 18TH – SEE OTHER UNADVERTISED SPECIALS!

CHARGE master charge USE YOUR CREDIT!

ALSO CONVENIENT B OF M FINANCE PLAN FOR FLOORCOVERINGS

SHERWIN-WILLIAMS
1803 COOK ST. - VICTORIA - TEL: 384-3013

EATON'S

daddy

SUNDAY, JUNE 19TH

Three great ways to say 'Happy Father's Day' and still save on sale prices!

1. The Safari style jacket

2. The blouson style jacket

3. Smart dress slacks

This Father's Day, Dad couldn't have it better — Eaton's has all the fashion styles he loves to wear. Now at low sale prices that you can afford. Surprise him on Father's Day with a value buy on his fashion favories at Eaton's

A. Casual blouson jacket with zip-front closing. Features elasticized self-Waistband, double patch pockets with button-down flaps, side zipper, raglan sleeves and pleat back. Beigs, tan and navy. 65% polyester/35% cotton. Sizes 36 to 46. **29.99**

B. This Safari jacket has all the sharp details: 4 pleated patch pockets with button-down flaps, sewn-in back belt with adjustable tabs, back yoke, pleat and centre vent. Choose navy or beige for him. 65% polyester/35% cotton. Sizes 36 to 46. **33.49**

C. 100% polyester dress slacks. Comfortable wearing with non-roll waistband. Has slight flare leg and belt loops. In plain textured cavalry twill or black and glen plaids in mutes spring shades. Sizes 30 to 42 **13.99**

Men's Wear, Dept. 429, Main Floor

Shop Thursday 'til 9:00 p.m.

BUYLINE 388-4373

Serving on the Jury Changed Their Lives

TORONTO (CP) — Serving as jurors at the longest trial in Canadian history cost four Toronto men their jobs. Other jurors lost their vacations, their health and some, their inhibitions.

They were involved in the Barry's Bay methamphetamine (commonly known as speed) trafficking conspiracy trial that started May 4, 1976, and ended with a verdict May 24, 1977. The court had sat for 179 days.

The jury deliberated for seven days before finding six defendants guilty and acquitted four others.

A juror's pay is $10 a day for each day in court. There is no law requiring an employer to continue an employee's pay while he is on jury duty.

But in January, the judge, through the attorney-general's department, raised the juror's pay to $40 a day, five days a week.

Raymond Bennett, 41, foreman of the jury, was an employee of International Business Machines Canada Ltd. for 24 years. He said the company paid his regular salary throughout the trial. When the jurors' pay was increased to $200 a week, he said he returned $150 a week to the company.

"The biggest hardship was that I couldn't do my job because I could not be there," he said.

"I took the jury job seriously. My family suffered because I didn't see them as much as usual."

Tom Daley, 23, the youngest jury member, said he had been working for an accounting firm for almost a year when he was picked for the jury. He quit his job because his employers were worried about paying his salary while he served on the jury.

Daley said boredom was the worst part of jury duty.

"More than 80 witnesses testified and many were asked the same questions and gave the same answers. It became quite redundant."

But he said the trial was "a fascinating lifetime experience."

"I would not have missed it, both the learning process and making 10 new friends."

Another jury member, Randy Gwyn, 26, lost his job after four months on jury duty. He now is taking legal action against his former employer.

He said the toughest moment during the trial was when he packed his bags before being sequestered. His three-year-old daughter, Breck, also had her suitcase packed.

Gloria Lavigne, 42, a housewife, said that when she was called to jury duty she viewed it as a chore because it disrupted her normal routine.

"Then I found participating in the judicial system rewarding. I feel this has helped me expand as an individual."

The oldest jury member, Bessie Swift, 70, said she cancelled a vacation, caught pneumonia and gave up her weekly church and card-playing activities.

"But I wouldn't have missed it for the world. I loved every minute."

Her husband, Harry, said his wife collapsed in bed the day after the trial ended. But he said he was proud of his wife's fortitude throughout the trial.

Even when she caught pneumonia and the trial was halted for two weeks, Swift said his wife insisted she would get back to court if she had to crawl.

While Mrs. Swift went to court every morning, Swift, who missed his wife, tried to play golf during the warm weather and "in the winter, I just waited."

Marilyn Davies, 25, said before she served on the jury she was shy and just stayed at home as a housewife.

"Being on that trial really helped me, although I'm still shaky from being a whole week on deliberation away from home and my husband."

The 12th juror was a 4½-foot inflatable mascot called Rum Ball. The toy giraffe was brought to court last fall by another juror, George Drummond.

During the trial the judge said Rum Ball should be used as a sounding board for jury members' discussions.

The original Rum Ball attended several parties at jurors' houses during the winter, but his high living led to a fatal disease caused by pinholes.

Rum Ball's twin finished the trial.

VANISHING NEWSSTANDS HURT BLIND

Blind people are losing an important source of income as fewer public buildings than ever contain stands where they sell newspapers and candy, the annual meeting of the British Columbia and Yukon division of the Canadian Council of the Blind, has been told.

George Mills, national board member for the CCB, said he hoped the organization could do something about it.

Mills also told the three-day meeting that mostly older people are running the organization and that this doesn't sit too well with the young. He said young people were more interested in promoting employment for the blind.

VICTIM BLAMED

A coroner's jury Monday blamed a 17-year-old youth for a two-car accident in which he died May 18.

The jury found Leslie Koch drove his car without due care and attention.

Koch died after his car collided head-on with a car driven by Patrick Mean-Robbins in the 5700-block Wallace Drive.

Bankruptcies Up, Debts Down

OTTAWA (CP) — Statistics Canada reported Monday that the number of bankruptcies jumped to 920 across the country during the first three months of this year from 655 in the comparable year-ago quarter.

However, total liabilities of $107.24 million were sharply lower than the $917.82 million of unpaid debts left by failing companies last year.

On a regional basis, the Atlantic provinces had four bankruptcies leaving liabilities of $1.16 million in the 1977 first quarter. In the 1976 quarter the region had eight bankruptcies that left liabilities of $832.85 million.

Included in this 1976 total are two Newfoundland refineries — Newfoundland Refining Co. Ltd. with debts of $316.01 million and Provincial Refining Co. Ltd. with $514.13 million of liabilties.

Quebec had 347 bankruptcies in the latest period with debts of $47.70 million, compared with 226 with liabilities of $29.16 million in the comparable 1976 quarter.

Ontario, the province with most failures, had a total of 424 with liabilities of $43.09 million in the first three months of this year. This is up from 320 with debts of $35.52 million last year.

In the Prairies there were 72 commercial failures with total liabilities of $6.81 million in the 1977 quarter, and 43 with debts of $6.15 million last year.

British Columbia recorded 73 company failures in the first three months this year, leaving liabilities of $8.48 million. This compares with 58 that left debts of $14.14 million in the comparable period last year.

EATON'S

Shop Thursday 'til 9:00 p.m.

Fill your Daddy bag with smart looking clothing from Eaton's

Like stylish and comfortable men's **Hathaway dress shirts.** Easy care 65% polyester and 35% cotton shirts your Dad will be proud to wear year round. These carefully-made plain shirts feature a full placket front, breast pocket, shirt tail end. The colors will contrast or match his entire wardrobe; plain white, blue and ecru.

16.50 each
Mens' dress furnishings, dept. 228, Main Floor

Christian Dior ties by Abbey neckwear. Ties for those dress-up occasions, from Eaton's. Polyester stripes to co-ordinate with any of Dad's outfits. Not all ties available in all stores.

7.50 to 8.50
Men's dress furnishings, dept. 228, Main Floor

Jantzen sweaters to keep Dad warm on the golf course, fishing or in the evening. Men's four-button placket front 'Golf Link' pullover has comfortable raglan sleeves, and is made of an easy-care 60% acrylic, 40% wool blend knit. The colors are versatile; white, red, brown, amber, navy, and sand. Sizes S.M.L.XL.

28.00

Men's button front **"Gold Links" cardigan** has comfortable raglan sleeve and is 70% acrylic and 30% mohair. It's easy to care for, just machine wash and dry. Colors, white, navy, blue, sand, yellow and amber. Sizes S.M.L.XL.

28.00
Men's casual furnishings, dept. 428, Main Floor

daddy
SUNDAY, JUNE 19TH

Body Warmth One Alternative Tested for Heating Houses

COPENHAGEN (AP) — Per and Kirsten Laustsen and their two sons spent the winter at Denmark's Technical University as part of a living experiment in reducing energy consumption and the country's balance of trade deficit.

They left their city apartment to live in a "zero energy house" where body heat was an integral part of keeping warm during the long, grey winter.

The university built the five-room, 1,700-square-foot house in 1975 after the oil crisis. The Laustsens volunteered to live in it.

"My husband and I are ardent opponents of nuclear power plants," said Mrs. Laustsen, a 39-year-old nurse. "By living here we are, in a small way, helping to demonstrate other possibilities."

Several dozen Danish families are believed to live in homes with alternate heat sources. At Kokkendal, just north of Copenhagen, the Leif Dige family recently moved into a home combining solar and ground heat — with the added benefit of a heated indoor swimming pool used as doOr swimming pool used as a heat storage tank. Dige says the heating system added $2,500 to the cost of his house, but he expects to recoup the difference at the rate of $800 a year.

Such projects are in line with the government's policies to reduce energy consumption which was rising by six per cent annually.

The government recently granted $7 million to energy research and development projects and in the last two years has spent $100 million on energy conservation measures. Most of the money went for improved insulation in private homes and public buildings.

Ivar Noergaard, minister of trade, says the government expects to spend another $250 million on similar projects in the next three years, partly to create work for Denmark's 160,000 unemployed and partly with an eye on foreign currency savings which he says could reach $200 million annually by 1983 at current oil and coal prices.

Although the "zero energy house" was not totally successful from a technical standpoint, the Laustsens had no complaints.

In principle, body heat is supposed to cover 20 per cent of the house's heating needs. Waste heat from electrical appliances and sun shining through the windows would cover another 55 per cent. The remaining 25 per cent would come from the 360-square-foot solar heat collector on the roof, which also would provide hot water for kitchen and bath.

The "zero energy house" is a misnomer because the heating system itself requires electrical power for water pumps, heat recovery from ventilation and waste water, fan coil radiators and other devices.

However, the designer, Torben Esbensen, a civil engineer, says that in normal years the consumption of outside energy would come to less than 15 per cent of that of a conventionally heated house.

Building Unions Agree in Man.

WINNIPEG (CP) — Manitoba's 21 building trades have all agreed to new wage contracts that fall within the six-per-cent increase allowed by the Anti-Inflation Board.

In addition to the straight time increases, all trades received an increase in fringe benefits of 10 to 15 cents an hour.

It is the first time in years that the settlements have been reached without work disruptions by at least one trade group.

Uranium Sales for Japan?

TOKYO (UPI) — Foreign Minister Iichiro Hatoyama will fly to Vancouver Saturday for talks with Canadian leaders which may touch on the sensitive issue of resumption of Canada's uranium exports to Japan, government officials said Tuesday.

Hatoyama also will attend the opening session of the Japan-Canada Joint Economic Committee to be held in Vancouver June 13-14, the officials said.

Hatoyama will attend a working dinner on Sunday with External Affairs Minister Don Jamieson and other government officials.

A Canadian embassy spokesman said the talks will cover the general economic situation and bilateral trade, with concentration on the areas of energy resources, secondary manufacturing and agriculture.

The spokesman said Hatoyama and Jamieson may hold private talks on Canada's plan to impose strict controls on enriched uranium it supplies to Japan and other countries.

Canadian uranium shipments to Japan have been halted since January because of a stalemate in negotiations to revise the 1959 Japan-Canada nuclear power agreement.

Greeks Attack Vice

By PAUL ANASTASSIADES

ATHENS (AP) — The Greek government is moving to regulate prostitutes and pornography dealers, stepping up a controversial morals campaign known as Operation Virtue.

Legislation going to Parliament shortly would tighten controls over male and female prostitutes, and seek to prevent procurement of minors by assessing stiff fines and possible jail terms up to one year.

Police said the legislation, drawn up by the morals squad and the social services ministry, is intended to take prostitutes off the streets and out of bars, and concentrate them in houses under police control.

At present, male and female prostitutes, including transvestites, ply their trade openly on many of Athens' main avenues. They often are picked up on vagrancy charges and released after paying a nominal fine.

The proposed bill compels prostitutes to register with police and undergo regular medical examinations and treatment if infected by any disease. Obtaining a police permit for hooking will also become more difficult.

The draft bill is the latest in a display of moral zeal shown by the government. Police said the bill aims at "protecting public health, public order, family morals and the exploited young."

Recently, surprise raids have been pulled on bars, clubs, known brothels, movie houses showing pornographic films, and even open-air amusement areas reputed to be frequented by "shady characters." Hundreds of persons have been detained and scores put on trial and fined or given light prison sentences.

Operation Virtue, however, has drawn protests from many Athenians who in some cases were picked up by dragnets and later proved to be innocent bystanders. Several newspapers have criticized authorities for allegedly violating constitutional and individual rights.

Prostitutes have equally protested, claiming they are being harassed unnecessarily by police when they should be receiving protection amid a dangerous environment. They have also demanded the government place them under the social security program.

EATON'S

Shop Thursday 'til 9:00 p.m.

Guaranteed traffic stopper savings just in time for Father's Day at Eaton's. Find these sweaters for less within 30 days of purchase and I'll refund you the difference!

19.99

Shop now for our top quality sweater values. Handsomely styled to give a guy warm confidence on cool summer nights. Sweaters knitted into looks only a man could wear. In turtlenecks, crew necks and bulky cardigans. Some with rugged detailing of suede, daring patterns or sporting big bold collars. At Eaton's you'll find these specially priced men's sweaters in wool or wool/acrylic blends. Choose from patterns or classic solids. In sizes S.M.L. or XL.

Men's casual furnishings, dept. 428, Main Floor.

Personal Shopping Only

Larry Twells, Buyer, Eaton's Men's Wear

I Guarantee It
Larry Twells

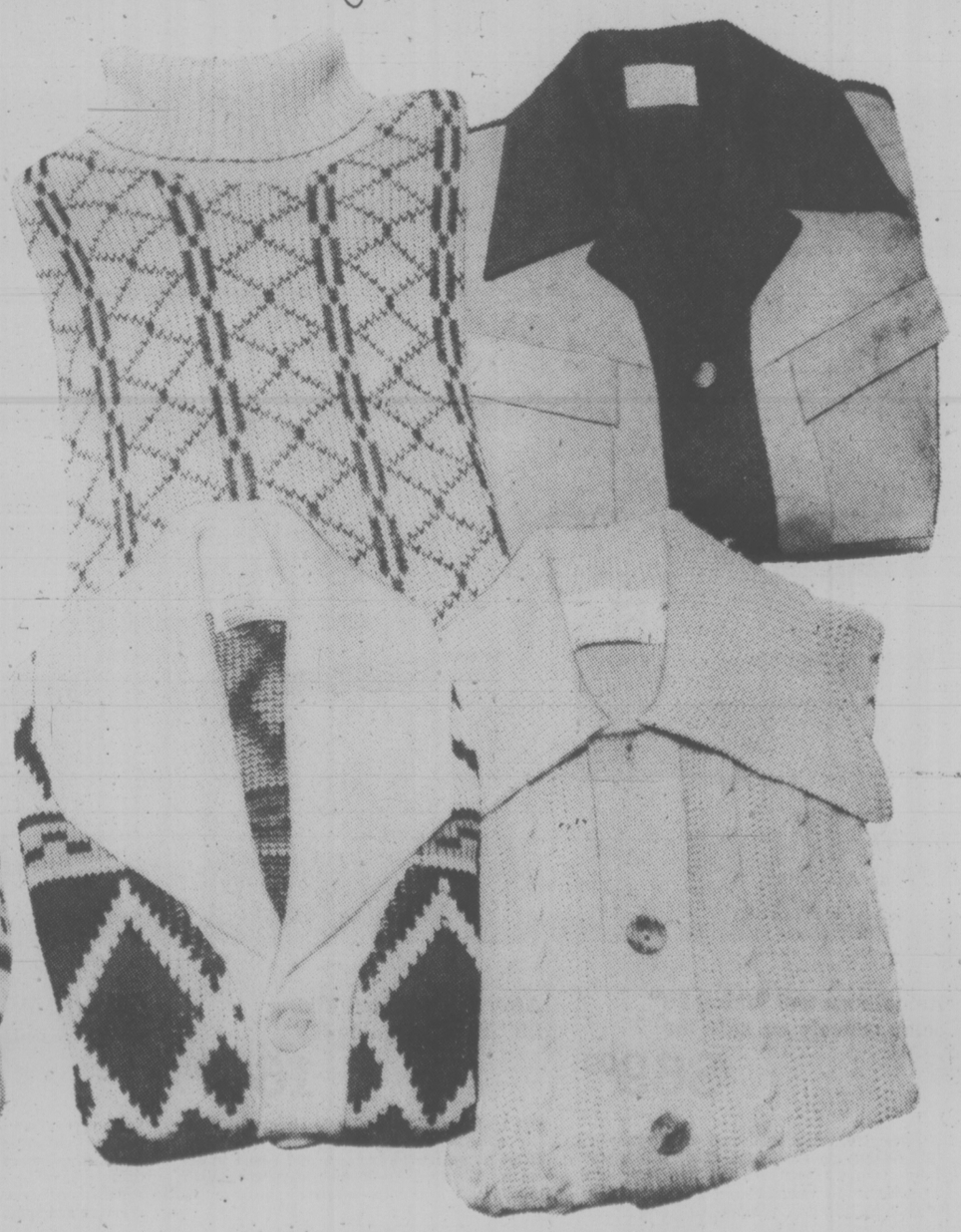

EXTRA PARKING AREA AT SWARTZ BAY

The B.C. Ferries Corporation has added 150 additional parking spaces to the Swartz Bay terminal lots to stop people parking illegally on side roads in the area.

Terminal superintendent Frank Ramsay said today spaces in the old lots were rearranged and refined to come up with the extra accommodation. There is now a total of 450 parking spaces at the terminal.

After ferry fares were doubled last summer and many people began leaving their cars at the terminal, the lots were not large enough to handle the crowd.

Cars parked on side roads were towed away and the ferry authority promised to come up with better parking facilities for the summer.

Allstate Airs Insurance Fees

TORONTO (CP) — A spokesman for Allstate Insurance Co. of Canada said Monday a letter sent last week to the company's auto-policy holders in Ontario, which compares auto insurance rates in Toronto and Vancouver, was not politically motivated.

"We wanted to make our customers aware of information recently released by Statistics Canada," said Ron Walker, Allstate's director of industrial relations. "This isn't a political letter and the timing is just a happy coincidence."

The letter states that Vancouver residents, who have government auto insurance, pay up to $85 more each year than Toronto motorists who live in a more highly-populated area. The letter is signed by company president G. J. Fournier.

Government automoile insurance was introduced in British Columbia by an NDP government under Dave Barrett which came into power in 1972 and was defeated in 1975.

"We sent the letter to as many policy holders in the province as we could reach," said Walker. "It was a planned mailing that just happened at the same time as the Ontario election.

Walker said the letters will be sent to other provinces.

Thursday Evening

Buffet Special

in Eaton's Victoria Room
Served 5 p.m. to 7 p.m.

Mixed Grill
(Bacon, Sausage and Liver)

2.39

Served with deep-fried potatoes and a choice of vegetables, with rich brown gravy. Tea or Coffee.

Or choose from our regular menu

EATON'S

THURSDAY NIGHT at EATON'S

Downtown Thursday night at Eaton's we've lined up some interesting events and demonstrations to add color to your evening shopping. There's something for everyone Thursday night at Eaton's.

Mannequin Fashions Ltd. Fashion Finder Kit
Linda Dickie will present a demonstration of this new concept for keeping abreast of the "fashion look" for you — Daily plus Thursday evening June 9, 7:30 p.m. and 8:30 p.m.
No. 1 Shop, Floor of Fashion

James Batt Outlines Pyramid Power and its uses
. . . also the Crystal Pendulum and its meaning, and The Pentafour — Mr. Batts latest invention. Thursday June 9, 6:30 p.m. to 8:30 p.m.
Stationary Dept., Lower Main Floor

Canon Camera Demonstration
Meet the Canon representatives who will answer any questions you may have about Canon products. Thursday 6-9.

Elizabeth Arden Presents The Fine Art of Make-up
Sophie Davidoff, Elizabeth Arden's special representative, will present a slide presentation and commentary on a subject of interest to all women. Thursday June 9, 7 p.m. and 8 p.m. "Beauty Server" Door Prize!
Eaton's Activity Room, Lower Main Floor, Home Furnishings Bldg.

Jack Phillips Demonstrates 'Miracle Chef' Salad Maker
Mr. Phillips will demonstrate the many uses of this handy little appliance in slicing fruit and vegetables for salads. Thursday June 9 from 11 a.m. to 8 p.m.
Housewares, Main Floor, Home Furnishings Building

Mr. Bob Stuart Winner of Men's ensemble
Mr. Stuart of 1607 Camosun St. was the lucky winner of the draw June 3rd for a man's Ensemble to the value of $200.00.

Shop at Eaton's Thursday 'til 9:00 p.m.

EATON'S
Shop Thursday 'til 9:00 p.m.

daddy
SUNDAY, JUNE 19TH

Give Dad — music, sports, entertainment . . . all in one with Viking! Now sale priced.

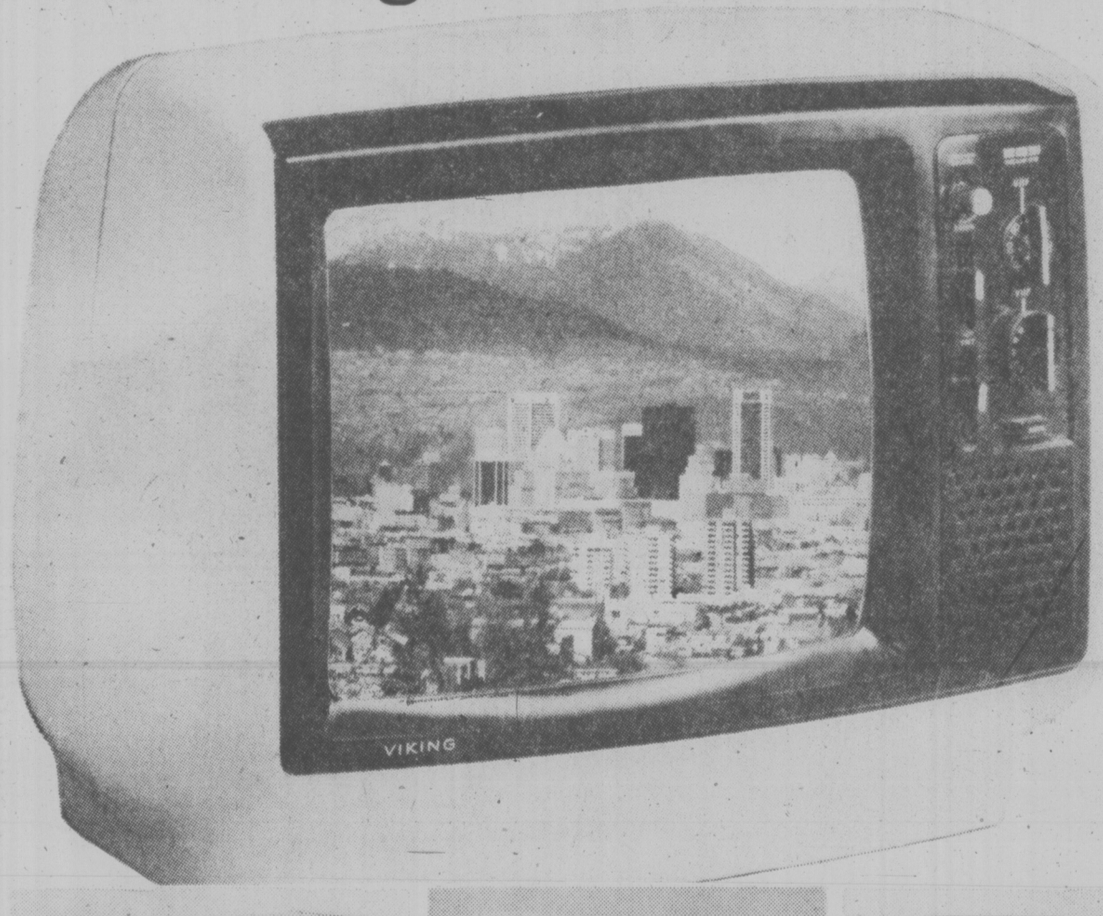

Dad's very own Viking 14" color portable TV only

369.00

It's easy to please Dad with his compact solid-state portable. For the bedroom, den or cottage! Has modular chassis, precision in-line picture tube with slotted mask for consistent color reproduction. One-button automatic tuning automatically adjusts AFT, color, tint, contrast and brightness. With automatic gain control for consistent picture and sound quality. Telescopic dipole VHF/loop UHF antenna. All this in contemporary style cabinet at Eaton's.

3 years' parts and labour warranty included in all Viking TVs

Home Entertainment, Dept. 260/460, Main Floor, Home Furnishings Building

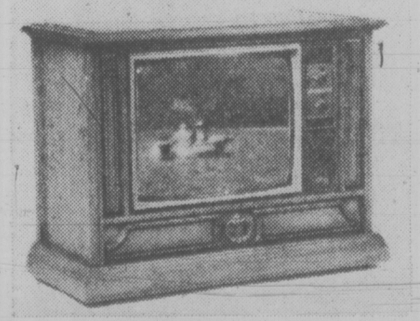

Remote control Viking 26" color console on sale for

869.00

Full base console in handsome Mediterranean style cabinet. Features solid-state "Ultramatic 31,000" chassis, negative black matrix picture tube and with 3-way function remote control unit for channel selection, volume and on/off.

Affordably priced Viking 20" B/W portable TV

164.99

Get Dad this 100% solid-state circuitry TV for better performance and greater reliability. Rapid-on switch for picture and sound in seconds. Earphone jack plus earphone, VHF dipole/UHF loop antenna and 4" speaker. Off-white.

Viking AM/FM stereo system, 8-track player/recorder

299.99

Stereo receiver controls for bass, treble, balance, volume and loudness button. Built-in push-button 8-track player/recorder. Single-play turntable has curing device, magnetic cartridge and diamond stylus. **2 years' parts and labour on receiver and speakers. 1 year on turntable.**

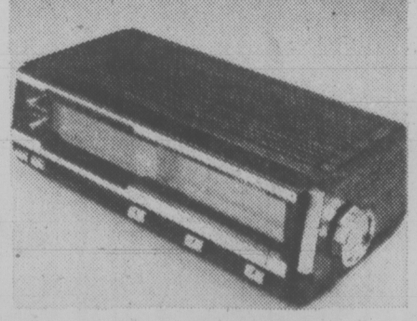

Choose Viking's AM/FM LED clock radio for Dad, only

44.99

This AM/FM electronic readout clock radio has snooze button, 0-120 minute timer. Gets Dad up on time for work! With hi/lo dimmer switch, volume control, full-range and 3" speaker. In handsome woodgrained plastic cabinet.

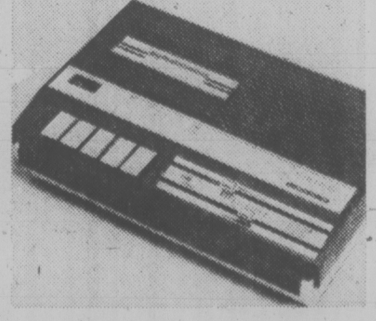

Viking deluxe portable cassette recorder now

49.99

With built-in condenser mike, auto-stop to shut power off at end of tape, automatic level control, tape counter and recording level meter. Also jacks for mike, remote earphone and auxiliary. Surprise Dad with this gift from Eaton's.

Good Company
Paul Mann 10 till 2pm
CFAX 1070

★★★

Victoria Times

93rd YEAR, No. 302 ★★★ VICTORIA, BRITISH COLUMBIA, WEDNESDAY, JUNE 8, 1977 15 CENTS DAILY, 30 CENTS SATURDAY

1977 PINTO PONY
32 M.P.G. CITY
46 M.P.G. HIGHWAY
Test Drive One Today at
PETER POLLEN FORD

'Cheek Turned Too Often...' CRAP, NONSENSE LANG REPLIES

By KEN POLE
Times Ottawa Bureau

OTTAWA — Trnasport Minister Otto Lang reacted like a cat cornered by a pack of dogs Tuesday when he was strongly attacked in the House of Commons for trying to suppress an unflattering magazine article about himself and his family.

Lang erupted in anger when Progressive Conservative MPs accused him of preventing publication of last Saturday's Canadian magazine supplement in his home province of Saskatchewan.

The two major newspapers, the Regina Leader-Post and the Saskatoon Star-Phoenix, decided not to use the supplement containing the article after they were approached by lawyers representing Lang, his wife and his brother-in-law.

"Many of us in politics frequently go a long way in simply turning the other cheek," Lang retorted Tuesday, astounding the House with the ferocity of his response. "... I have reached the personal conclusion that it had been done too often and that I should take a stand."

Gesturing dramatically, the bespectacled 55-year-old minister said the issue eventually may be resolved in the courts, an obvious reference to the fact that 11 other Canadian daily newspapers decided to use the Saturday supplement anyway.

"Maybe as a member of parliament I could continue to turn the other cheek, but, in the end, I have to have regard for the consequences and impact upon the attitudes and feelings of my own family and my own friends."

In the article, entitled The Unhappy Landing of Otto Lang, he is described variously as aloof, obstinate and obnoxious. There's even a reference to his propensity for political hot water: the strong anti-abortion stand while he was minister of justice; the revelation that he spent more than $700,000 on air travel while in his current portfolio.

Lang, however, handled those difficulties with aplomb, working himself fairly easily out of the corners into which his critics had put him.

TORONTO (CP) — Transport Minister Otto Lang said Tuesday that it was "crap and nonsense" to criticize his taking a free flight to make a speech.

Lang was referring to published report that he had flown last Wednesday to Hamilton from Ottawa as a guest of Nordair to speak to a National Transportation Week conference.

The free flight, Lang said in an interview, "was of absolutely no benefit to me at all because I was in a meeting right up to the time of the flight and would have taken King Air — a government prop plane — if the Nordair plane had not been there.

"It is crap and nonsense the way writers get into the idea that when I fly on government business, I should pay for the flight. The user is the government, which is my employer."

Lang said it was ridiculous to assume that his opinion could be swayed by a $45 plane ride.

Like all ministers and opposition leaders, he has a pass on airlines.

Chinese Step Up Soviet Attack

By ROSS H. MUNROE
Special to The Times

PEKING — Relations between Peking and Moscow appeared to have reached their lowest point in several years last night when China delivered a bitterly worded reply to recent accusations made by the Soviet Union.

In a speech which Western diplomats described as the harshest anti-Soviet attack they had heard here, Vice - Premier Li Hsien-nien charged the Soviet Union with "Hurling vicious slanders and curses at China."

Vice-Premier Li was responding in kind to the resumption last month of full-scale propaganda attacks on China by the Soviet Union after a long period of restraint following the death of chairman Mao Tse-tung last September.

In a lengthy speech which was studded with one critical reference to the Soviet Union after another, Li used such words as frenzied, aggressive, expansionist and perverse to describe Soviet foreign policy. Li's speech, delivered at the welcoming banquet for visiting Sudanese president Jaafar Numeiri, would have been sufficient to provoke a dozen walkouts by Soviet bloc diplomats. However, all Soviet bloc envoys boycotted the banquet after the appearance Tuesday morning of a People's Daily editorial welcoming Numeiri and attacking the Soviet Union.

On Sunday, another editorial declared that "the wild ambition of Soviet expansionism to subjugate China will not die." The editorial urged the Chinese people "to prepare against the eventually of an early, major war."

Some diplomats here saw a vague but ominous warning from China that Sino-Soviet relations could decline still further in a suggestion by Li that the fundamental differences in principle between the two countries' Communist parties extend into the sphere of government-to-government relations.

"Delivering a diplomatic note, making public speeches and publishing articles, it, the Soviet Union, rapidly abuses China for so-called dangerous adventurism and extends to state relations the differences on matters of principle between the two sides."

Li was referring to a Soviet diplomatic note, published May 26, accusing the Chinese press and leadership of "malicious slander" and "obvious fabrications" aimed at Moscow.

Li said the Soviet Union "feigned willingness to improve relations with us" but was rebuffed. Therefore "it has now thrown away its mask and revealed its true colors by hurling vicious slanders and curses at China." The Chinese vice-premier went out of his way to congratulate the Sudan for its recent ouster of Soviet military advisers, calling the action "just and bold."

'Black List' Probe Ends In Limbo

A government investigation into the controversial so-called "blacklist' leaked to opposition members earlier this year has ended and no further action will be taken, Attorney-General Garde Gardom said today.

Gardom said deputy Attorney-General David Vickers has finished his probe and no action is contemplated.

Gardom would not say what the investigation revealed, adding only that the study has "satisfied officials that there is no need for action."

The investigation was ordered in February by Premier Bill Bennett after NDP MLAs obtained a copy of a letter which had been in the personal and confidential file of Environment Minister Jim Nielsen.

The document was a letter from lands branch employee Klaus Ohlemann sent to Inter-Governmental Relations Director Dan Campbell shortly after the Social Credit government took power after the last election.

In his letter, Ohlemann identified several of his fellow lands branch employees as NDPers.

The opposition had demanded an investigation into what it called the blacklist, but the premier ordered an investigation into how the NDP had obtained the confidential document.

Ohlemann was recently transferred to Prince George at a reduced salary.

300 Britons Taken 'Hostage' in Uganda

Times News Services

The Ugandan government barred all British citizens in Uganda from leaving the country today in what appeared to be an attempt to force the British government to admit President Idi Amin to the Commonwealth conference in London.

Amin was believed to have spent the night in Libya en route to try to crash the conference. But there was some speculation in London that Ugandan reports of the burly dictator's trip were a hoax.

Radio Uganda said a decision on the "plight" of the British in Uganda would have to await Amin's return from London.

The Commonwealth conference opened there today without him or any other Ugandan delegates.

The embargo on the British in Uganda was similar to a ban placed on about 240 U.S. nationals in the country last February after President Carter said reports of a wave of mass murders by Amin and his supporters "disgusted the entire civilized world."

That ban was lifted after four days.

The order from president Gen. Mustafa Adrisi also warned the British government not to attempt any military rescue operation and accused London of sending a recognaissance aircraft over Uganda this morning.

Amin's own whereabouts remained a mystery.

An official contacted at Amin's Entebbe statehouse by telephone told UPI "At the moment we don't know exactly where the president is."

One report broadcast by Nairobi's Voice of Kenya said many of Amin's aides and bodyguards were still in Kampala — suggesting Amin had never left the country.

In London, the British Foreign Office refused comment on the Uganda radio statement that British residents in Uganda had been ordered not to leave the country.

"We do not think it advisable to comment," a spokesman said.

But he denied a Ugandan report that a British plane had violated Ugandan air space.

Representatives of some of the other Commonwealth governments at the conference said privately they believe the British blundered by barring Amin.

They said this would set a dangerous precedent which might be used by the host at some future Commonwealth conference. They also said Amin should be called before the conference to answer charges that he is a mass murderer who is violating Commonwealth principles upholding human rights.

LACROSSE PAIR HURT IN BRAWL

Two members of Victoria Shamrocks of the Western Lacrosse Association were hospitalized as a result of a bench-clearing brawl at the conclusion of a league game with Vancouver Burrards in Kerrisdale Arena Tuesday night.

Goalkeeper George Grover was severely beaten about the face in a brawl that followed an overtime victory by the Burrards. Grover suffered two black eyes, facial cuts and possible concussion when a Burrard player "smashed his face into the concrete floor," according to Shamrock coach Normal Dillon.

Walsh suffered a deep gash in the forehead, apparently from a high stick in the first period. The doctor in attendance stitched the wound and advised Walsh to remain in hospital overnight for observation.

WLA commissioner Roy Burton, who was at the game, called the brawl "thoroughly disgusting and completely detremental to the game." He promised disciplinary action in a few days that he hoped would prevent a recurrence. (See story on Page 16).

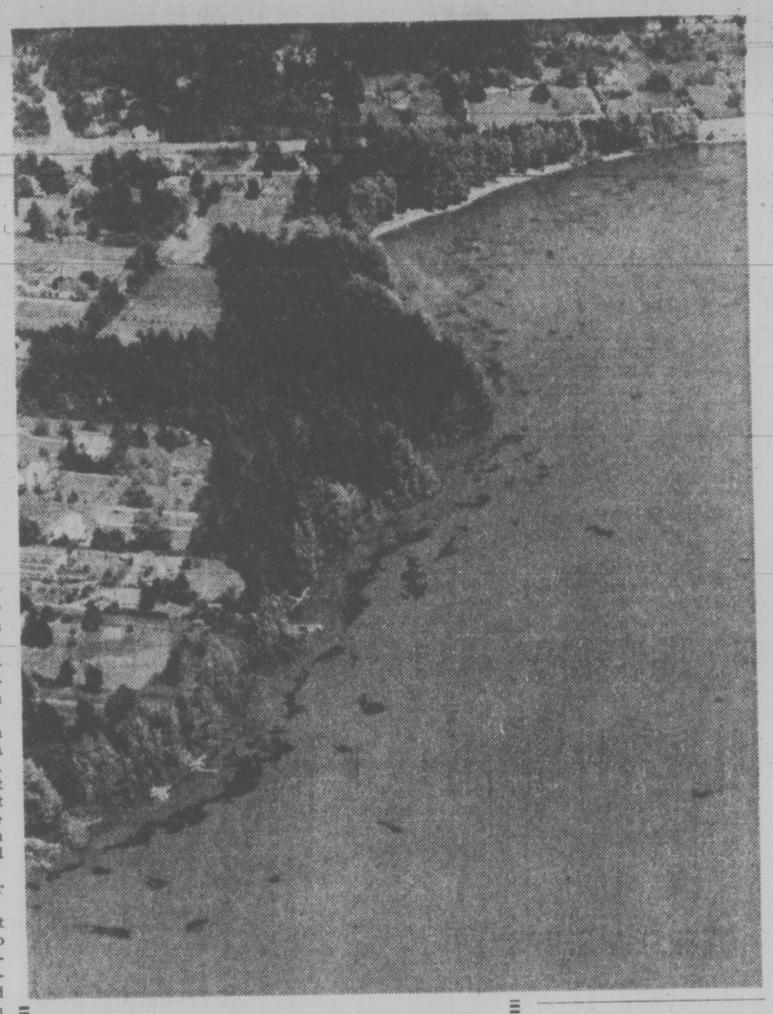

PEA SOUP LAKE

Beaver and Elk Lakes in Saanich are getting more and more like twin bowls of vegetable soup.

Runaway weeds in the connecting shallow lakes have been a continual problem in recent years but aerial views like this taken by Times photographer Bill Halkett Tuesday show the situation getting dramatically worse.

Patches of "green slime" and "globs of weeds" have advanced from the shoreline to choke much of the lakes.

A weed-cutting machine continues to fight a losing battle in keeping three popular swimming areas — Beaver Lake, Eagle and Hamsterly beaches — free of vegetation.

Weed growth likely is worse this year, assistant parks superintendent Gerry Chaster said today, with a mild winter and low water level allowing quick regrowth in warmer water.

With all the nutrients leaking into the lakes, weed cutting is a losing battle, he said.

A proposal to try ousting weeds with a high pressure water jet and suction pumps got so fouled up with government bureaucracies who wanted a say, it has been abandoned for the time being.

$5,000 Eye Damage

SASKATOON (CP) — Two Saskatoon women have been awarded $5,000 each — the result of a civil court action initiated following damage to their eyes from the use of contact lenses.

Sylvia Turanich, 23, and Demaris Bricksaw, 22, were awarded the funds by Court of Queen's Bench Justice R. A. McDonald of Regina.

The action was launched against Point Optical Company (1973) Ltd., of Saskatoon. N and N Contact Lens (Calgary) Ltd. was named as a "third party" in the action.

Turanich and Bricksaw purchased contact lenses from Point Opitical on Jan. 22, 1975.

Their troubles began the same day to the extent they were unable to condinue work at their place of employment. The condition of their eyes deteriorated and they suffered temporary loss of sight. The installation of the lenses caused immediate injury to the eyes of both plaintiffs.

Marriage Wasn't Working: Maggie

Times News Services

NEW YORK — Margaret Trudeau said Wednesday she had no second thoughts about the breakup of her marriage, which just "wasn't working anymore."

"At 28, I'm ready as any adult to make choices," the estranged wife of Prime Minister Trudeau said.

"You can't put off what you want to do because there may not be a tomorrow," Mrs. Trudeau said in explaining why she left her 57-year-old husband and three young children last month to become a photographer.

"It was a very good marriage . . . but it wasn't working anymore."

Mrs. Trudeau told ABC's Good Morning America she did not think she should have stayed with her husband solely for the sake of the children.

"I don't think the children would profit from me being unhappy," she said.

The children will stay with their father in Ottawa but, according to the separation announcement, Mrs. Trudeau has the right to see them when she wishes.

"I can be up there in three hours," Mrs. Trudeau said. "I talk regularly with them on the telephone. The children are very secure, very happy with Pierre. There is absolutely no question that they'll stay with him."

Much of her problem she blamed on the news media.

"I think I've learned a lot about the press," she said. "I felt they have invaded our privacy."

Mrs. Trudeau criticized the media for speculating that she and Mick Jagger of the Rolling Stones were involved romantically because they both stayed at the same hotel in Toronto and she had several photographic sessions with the rock group.

She said it was "friendship" and "absolutely" nothing more. But she added:

"There was an error in judgment in staying in the same hotel. I regret it very much that I caused my husband disgrace, but it wasn't me . . . it was the press."

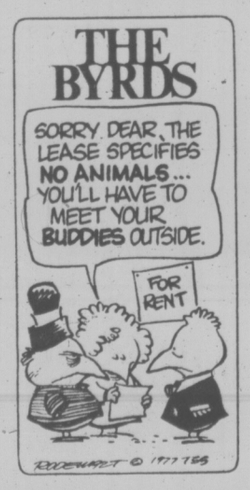

Cancer Confirmed

WASHINGTON (AP) — A scientific group commissioned by the U.S. Congress agreed Tuesday with the Food and Drug Administration that saccharin causes cancer in laboratory animals — although they said it was weak cancer-causing agent. See story on Page 27.

2,000 Cuba Prisoners

WASHINGTON (AP) — In an unusual public admission, Cuban President Fidel Castro says there may be between 2,000 and 3,000 political prisoners in Cuba, down from a peak of more than 15,000 in the early years of the revolution.

Castro made the disclosure in an interview with ABC news correspondent Barbara Walters, scheduled for broadcast Thursday night.

Castro said the prisoners are being detained "because of different counter-revolutionary causes."

He said that at one point "when the activity of the U.S. was more intensive against Cuba, we reached a point of having more than 15,000 prisoners."

INDEX

Classified 386-2121
News 382-3131

	Page
Births	44
Classified	44-55
Comics	37
Deaths	55
Entertainment	22
Family	31-33
Finance	10, 11
Gardening	45
Sports	16-19

WEATHER

Tonight: Some Cloud
Thursday: Sunny

Pen System Rap Draws No Comment

VANCOUVER (CP) — Officials of the Canadian Penitentiary Service had no immediate comment and the Public Service Alliance of Canada had guarded statements Tuesday after receiving a thrashing from a Commons subcommittee on the prison system. (See story on page 3.)

Bill Janes, PSAC spokesman here, said he took exception to a part of the report which suggested that it is virtually impossible to fire a guard.

Janes said a guard can be fired or demoted if the deputy solicitor general or one of his appointees, such as the regional director, recommends such action to the Public Service Commission. The guard can appeal such a decision.

Claire Culhane, a prisoners' rights advocate, said she agreed with the report's criticism of the penitentiary bureaucracy and union structure, but said "all of these problems have been widely known for at least the last four years by the people with the authority to do something."

'Dead' IRA Hero in Jail in Vancouver?

VANCOUVER (CP) — Canadian immigration officials have started deportation proceedings against a man they identify as James Joseph McCann and the man in question says he believes he's been mistakenly identified as an Irish Republican Army hero thought to be dead.

The man, who says he is Peter Joseph James (Jim) Kennedy, said Tuesday that he came to Canada in 1972 "searching for peace and freedom" after being involved in the nationalist movement in Ireland.

Kennedy said his name is not McCann and that he was born in County West Meath, near Dublin, in 1940, and had lived in Belfast although he is a citizen of the Irish Republic.

He said he was arrested twice in Belfast when mistaken for McCann and British authorities now have sent over McCann's record, saying it was his record.

On April 18, 1972, Joseph (The Fox) McCann, commander of the 1st Belfast brigade of the IRA's official wing, was reported to have been buried after being shot while fleeing from British paratroopers patrolling Belfast. A large ceremonial funeral was held for McCann, whose age was placed between 25 and 29.

Kennedy, held here at the city jail since his arrest May 27, said his arrest is another case of mistaken identity arising from his strong facial resemblance to the late McCann, as well as from a mix-up of poclie records in Northern Ireland. He has been living in the Vancouver area for about three years.

Immigration spokesmen would not say specifically whether the man who calls himself Kennedy is McCann, the buried IRA hero, but say the man in jail here has a record of terrorist activity in Northern Ireland.

Authorities are seeking to deport the man on grounds that if his real record had been known at the time of his application for admittance, he would have been refused entry.

The department alleges he is wanted in Northern Ireland for arson, burglary and loaded firearms. It says he is loaded firearms. It says he is charged with throwing a petrol bomb, possession of a loaded sawed-off shotgun and with escaping custody.

Immigration also says he is wanted in England for fraud and in West Germany for a bomb attack on British headquarters there.

Asked if the British are now saying they, in fact, did not shoot McCann, Kennedy said: "That is my understanding, and I'm supposed to be a dead man."

However, immigration officer D. W. Jennings, who swore the warrant for Kennedy's arrest and ordered the special deportation inquiry, said the department was not claiming Kennedy was the

See 'DEAD' Page 2

Victoria Times SECOND FRONT PAGE

—Bill Halkett photo

Kaiser and Cessna 150 . . . the toughest of competition in his flight path

Sidney Pilot Chosen To Lead Canadians in Austria

Flying High In His 150

By PAT DUFOUR
Times Staff

A Sidney pilot who has flown 128 types of aircraft will represent Canada in August at the World Light Aeroplane Piloting Championships in Austria.

He's John W. Kaiser, 52, of 2032 Ardwell Avenue.

This will be the first time Canada has been represented at the world championships in which 16 countries will take part.

Kaiser will be manager of the Canadian team, which also includes Angus Gordon, chief flying instructor of the St. Catharine Flying Club, and Yves Boudreau, chief flying instructor of the Longueille club in Montreal.

All earned the right to represent Canada at rgional competitions.

Kaiser, who is still looking for a sponsor to help finance the trip, will fly a Cessna 150, already chartered for the competitions which run from Aug. 12-13 with Olympic-type ceremonies on Aug. 11 and 14.

He's going even if he has to finance his own way.

"I want victory so bad . . . I can taste it," he says.

Kaiser began his career when he was 17½, joining up as an air crew cadet with the Royal Canadian Air Force. He retired as a lieutenant-colonel in June, 1975, after 30 years of service. For the past 18 months he's been manager of the Victoria Flying Club, retiring on May 31.

During the Second World War he served in Lancaster bombers but most of his service life was devoted to instructing pilots of light jet aircraft. He was the first to fly a Tudor, his favorite, the planes used by the famous Snowbirds.

During the time he served at the Central Experimental and Proving Establishment's winter base at Edmonton, Kaiser tried out 65 different types of aircraft.

He has no illusions about the tough competition the Canadians will face in the competitions at Wels, south of Linz.

"The Nordic countries have been competing for years, five years ago they got the French interested and in 1975 the Americans entered for the first time," he said.

The first day of competition will be on special tactics and navigation, team members flying in shifts. The second day they will carry out four precision-type landings with various types of approaches.

Kaiser and his team-mates know they will be up against commercial airline pilots, air-force pilots . . . the cream of the crop, Kaiser is also aware most, if not all, will be his juniors.

He's relying on his years of experience and 9,300 flying hours to give him the edge needed to offset the slower reflexes of an older man.

"I'm going to give it as good a shot as I can," he says. "We'll be up against the world's best."

Hummel Asks Repayment

'Devastating Effect' On Business, Family

A former Victoria lawyer and businessman found innocent of income tax evasion charges laid six years ago said today he will seek federal government compensation for his legal expenses in the trial.

David Hummel, 46, now a resident of Mexico, said he intends to take his case directly to Revenue Minister Monique Begin.

He said he will ask for compensation to cover his out-of-pocket expenses including legal and accounting fees which he estimates exceed $25,000.

He said he may also seek damages for the "devasting effect" the prosecution has had on his personal, family and business lives.

Hummel, who is staying emporarily at the home of a friend in Sidney, said he is taking the action after receiving final re-assessments of his income tax for the years 1965 through 1968, the period with respect to which he was prosecuted.

He said the re-assessments show he owes $35,000 in back taxes and interest but do not include any penalties previously sought by the government.

"They've withdrawn every single penalty," he said. "And as far as I'm concerned that's an admission they never had grounds for criminal prosecution in the first place."

Hummel was charged on Feb. 25, 1971, with evading payment of taxes between Jan. 1, 1965, and April 30, on income of $127,921.98.

He was also charged with four counts of making false or deceptive statements on his income tax returns.

The charges were dismissed by provincial court Judge E. F. N. Robinson in June on the grounds the Crown failed to produce sufficient evidence to show intent of any criminal action.

The Crown appealed and the case eventually wound up back in provincial court in Dec., 1973, where it was once again thrown out.

Hummel said today the prosecution was "irresponsible."

The Crown used the courts without any real reason," he charged.

Hummel said the income tax department laid the charges against him without first calling him in for an interview so he could explain about the taxes they alleged were due.

"They said the case against me was so clear there was no need to follow the usual procedure," he said. "Well, it proved they were wrong."

He said the notoriety of the case forced him to leave the country and take residence in Mexico.

The notoriety lingers on.

"I still get people coming up to me and saying 'Oh you're the fellow who got in trouble with the tax department'."

Hummel hopes to meet with Begin sometime in the next four to six weeks.

If the minister refuses his request for compensation, he said he will consider initiating civil action.

Such an action would be rare in Canadian criminal law. While the court costs are frequently assessed in civil cases, they seldom are in cases arising in the criminal courts.

Racquet Club Aid Proposed

Saanich may come to the help of the financially-beleaguered Racquet Club of Victoria.

Council's finance committee Tuesday recommended the club be given a grant of $21,826.96 to cover this year's school tax bill.

In May the club asked council for a grant to cover half its tax bill, stressing it is a non-profit organization and its existence in the municipality saves Saanich from providing extra recreation facilities.

Club president John McBride said the club's problems have been compounded by rising costs and a declining membership.

Ald. John Mika said today he would not have supported the grant except for three provisions to which the club has agreed.

The first is that if the property is ever sold for a profit the amount of the grant will be returned to the municipality.

The second is that the club agrees that families will be able to use the facilities without having to become members, paying only the $40 monthly fees.

The third condition is that people over 60 have their monthly fees reduced to $15.

Municipal recreation administrator Bill Young told aldermen Tuesday Saanich would be hard-pressed to provide the extra tennis and racquet courts now available at the club.

Because the assessement structure changed, McBride said the club's taxes rose to $57,228 last year from $37,000.

The club has 681 members but McBride said raising dues to meet costs would result in "pricing ourselves right out of the market."

He estimates a deficit of about $60,000 this year.

Comptroller-treasurer Roy Broughton warned aldermen that no provision to help the club had been made in the budget so any relief, given as a grant-in-lieu, will have to come from the contingency fund.

Ald. David Paterson noted the club property is assessed as a commercial operation. He did not agree with this, he said, noting the club provides a valuable public service to Saanich residents.

Road Work Halted After Complaints

Trans-Canada Highway improvement work at Burnside and Tillicum has halted temporarily in the wake of resident complaints that may lead to a court case.

More than 90 condominium owners in the Parkside Place townhouse development have petitioned against the provincial highways department widening and access development because they feel it endangers their community, is lowering property values, is of poor design and will raise the level of noise pollution.

They are awaiting a legal report instigated by NDP MLA Charles Barber before deciding on whether to seek an injunction, negotiate or sue for damages.

The report by volunteer counsel Robert Milne is expected Friday.

Meanwhile, Highways Minister Alex Fraser has been invited to meet 120 families living in Parkside and to tour the highway project whose landfill embankment appears to come within five feet of the townhouse parking lot and within 50 feet of the nearest building.

Mrs. Rose Medland, of 424 West Burnside, said her unit is on the opposite side of a building facing the highway embankment and expects to be bothered by traffic noise.

But there are about 18 units which face the bank directly and the project contains no provision for a sound baffle.

"It would be really noisy," Mrs. Medland said. "A lot of people are trying to sell their units because of the highway."

In addition, there will be no barrier at the top of the bank to keep out of control vehicles from toppling down to the development where children play and residents park cars and campers.

The council of owners and a number of individuals have written the highways minister and Barber, claiming they were misinformed about the scale and dimension of the project.

One of the highway accesses will be by means of a sub-grade ramp feeding southbound lanes from the left, which residents feel is dangerous.

Council chairman Gerald Van Grootheest said there is enough room to avoid that kind of trap by relocating the access.

Barber said there is a precendent for sound barriers and cites the Upper Levels Highway through West Vancouver where a series of wooden baffles has effectively screened noise from nearby homes.

There should also be a strong collision barrier for the length of the embankment, and residents should press for compensation for devalued properties.

He said some residents believe that even if they are successful in selling their units, they will suffer a $5,000 penalty because of the highway, which is expected to carry 10,000-28,000 cars a day.

★

The Chicago Gambler Had a Sweetheart In Our Public Library

Ever get sick of forever being asked questions?

"Dad, what makes the sun stay up in the sky and not fall down on us?"

"Dad, how do birds fly?"

"Dad, how do cows make milk?"

While the quest for knowledge is indeed an admirable one, it can often become a little irritating at times.

But just imagine if that was your job. If all you had to do all day was liten to questions, find answers. I don't know about you, but I'm sure I'd go bananas.

Helen McKay appears sane enough, though, and answering questions is her job and her life.

Ms. McKay is co-ordinator of information services at the Victoria Public Library and she and her staff field 3,000 to 4,000 questions in the form of phone calls or letters every month. And some of them are dandies.

Like the call she got once from a Chicago gambler . . .

"But you know, once you've had enough experience," she says with a grin, "you stop raising your eyebrows."

Helen McKay has had plenty of experience, having been a librarian for 25 years. She came from Regina three years ago to head the information department here and has a staff of three other librarians, four clerks, one part-time library assistant and four pages (students who put books away).

It's a very small staff, she says.

"Most information sewices are divided into subject areas and you have people specializing in things like business, the sciences and English literature," she explains. "We don't. We do everything. We have to be all things to all people. And it makes life more hectic in here."

In cities like Toronto, Vancouver and Edmonton, people are setting themselves up as "library consultants" and doing this kind of work for a fee.

"We don't charge anything, of course, because the library is a tax-supported institution."

max low

And all kinds of people avail themselvees of the free service.

"We get lots of calls from firms asking questions in relation to various specialized businesses," the librarian adds. "In many big cities, the larger companies often have their own libraries. But in Victoria, this is it!

"There are lot of calls, too, from people seeking consumer information. A woman is going to buy a sewing machine, maybe. And she phones to ask which kind she should get. Now, there are some people you could tell to buy anything and they would — but we don't. We tell them to come in and we show them consumer report books and let them make their own decisions.

"It's the same, too, with all the medical and legal questions we get.

"The emphasis has switched in recent years to do-it-yourself projects and people want to find out about things. Many people don't just accept a doctor's prescription any more. They want to come in and read about the side effects of the medicine they're taking or about the illness they have.

"We find them medical books; and for legal questions we tell them this is the law or these are the things that have been written on the subject, but don't interpret it for yourself — see a lawyer."

By far the most extraordinary lack of knowledge shows up in the inquiries from the United States, explains Ms. McKay.

"One man phoned from the States and wanted to know about malpractice suits in Bermuda," she says. "He was confused as to what the Commonwealth consisted of, and to Victoria's part in it.

"And we received a letter recently from an American asking us for some details on a newspaper called the Victoria Advocate. Turns out it's a paper in Texas!"

Having a great curiosity helps in library information service work, which Ms. McKay likens to detective work. Books, files, news releases and your own knowledge of a subject may be used to answer all kinds of questions, any of which can come at the end of a hectic day when you've been hopping around from nuclear physics to fine arts.

McKAY
. . . the answer lady

"People wanting to name a baby ask us what suggestions we have; how do you bury someone at sea; others want to know about writing their own marriage services; or conversely about arranging their own divorce."

Questions obviously designed to settle bets are frequent, too, but the library doesn't encourage these. As Ms. McKay says:

"Well, we take our work seriously and anyway the staff aren't too keen on settling bets because if the caller loses his bet, he's likely to get quite upset with you."

One day she had two drunken doctors phone her to see if she could settle a dispute.

"They were quite drunk and they gave me their names — I made a mental note never to go to them!"

And Ms. McKay had her gambler from Chicago.

"He called from somewhere in Victoria, saying he was in a poker game and that his interpretation of a rule differed from the other players.

"All he would say was that 'quite a few dollars' were riding on the game, and he kept calling me 'sweetheart' and saying 'surely you can find something?'

"I knew absolutely nothing about poker, but I searched and searched and finally I found the rule he was referring to and he was right.

"He was delighted and told me he was on his way back to Chicago — quite a bit richer."

ASK THE TIMES

Q. Have you ever heard of a trilobite?

A. It's a prehistoric sea animal that lived during the Paleozoic era, which lasted from about 600 million years ago to about 225 million years ago. They were covered with a shell and were under four inches long.

Q. What is a foot-candle? S.K.

A. It's a unit to measure illumination — that is the amount of light falling on a surface.

—Bill Halkett photo

Lynn Gauley . . . with controversial highway project as backdrop

Grover Beaten in Brawl

A post-game brawl, described by Shamrock coach Nirmal Dillon as "the worst I've ever seen," marred Vancouver Burrards' 17-14 overtime victory over Victoria Shamrocks at Kerrisdale Arena Tuesday night.

The Shamrocks lost both the battle and the war that followed. Goalkeeper George Grover was hospitalized overnight because of the beating he took and Mike Walsh took several stitches for a six-inch gash in his forehead in the first period and also needed hospital treatment.

Today, Western Lacrosse Association commissioner Roy Burton, who was at the game, said: "I was thoroughly disgusted with what took place, and I am going to take my time in making a decision on the matter. I want to find some means to hopefully find a solution that will prevent a situation like this occurring again.

"It was completely detrimental to the team, to the league and to the fans. We have enough violence in hockey, and I don't want it carrying into lacrosse. There will be no snap decision. But when I step down I will be stepping down hard."

Dillon was more to the point. "I thought somebody was going to get killed," he said. Bob Holmes of the Burrards jumped on Grover who was almost unconscious at the time, punched him and then turned him over and smashed his face into the concrete. His own players had to pull him off.

Walsh got cut in the first period "and I didn't see it," admitted Dillon.

He called Burrards "the travelling animal show" and warned if they wanted to continue with their own tactics, he could find the answer. Then he added: "but it's not good for the game and I hope the commissioner does something.

"This can't go on. This wasn't a normal brawl. They (Burrards) really went out of their way to hurt people."

The fight was precipitated when Ward Sanderson dropped his stick and took after Ken King of the Shamrocks. It is incidental that Sanderson is one of the biggest players on Burrards and King one of the smallest in the league. Gerry Cadwallader came to King's aid and was doing well enough when he got jumped by three or four Burrards. Then everyone joined in. Earlier Sanderson had been picking mostly on Bill Marechek, another of the smaller Shamrocks, Dillon said. "That's the kind of a sportsman he is."

Otherwise, "the team played well," said Dillon. "And it was a tough, hard-fought battle."

Burrards led 5-4 after the first period and the Shamrocks went on top 10-9 at 19:59 of the third period to force extra time.

Bill Foote, Doug Hayes and Bill Rawson scored for Burrards in overtime and Mike Beaulac scored for the Shamrocks.

Ranjit Dillon and Terry Sanderson each scored three goals for the Shamrocks. Charn Dhillon and King had a pair while singles went to Beaulac, Marechek, Ivan Thompson and Chris Hall.

With Grover injured, Skip Chapman, who was re-activated over the weekend because of an injury to the Shamrocks' other goalkeeper, Larry Smeltzer, will likely get the starting job tonight against Nanaimo Timbermen.

Smeltzer injured his ankle in a game against Coquitlam here last Wednesday and turned his ankle again in weekend practice.

LACROSSE BOX SCORE

VICTORIA

	G	A	P
Grover	0	0	0
Cadwallader	0	0	22
Rusnion	0	0	4
Dillon	3	3	0
Bell	0	2	2
Kastelein	0	0	0
Marechek	1	0	0
Dhillon	2	3	6
Lowden	0	0	0
Walsh	0	1	0
Hall	1	2	0
T. Sanderson	3	0	7
Beaulac	1	3	2
Thomson	0	0	22
Neuman	0	1	0
Thompson	1	4	0
King	2	1	2
Total	14	23	69

VANCOUVER

	G	A	P
Evans	0	0	0
Berrow	0	0	0
Rowson	1	4	0
Ansley	0	0	4
Tesker	0	0	0
Litzenberger	0	1	5
Holmes	0	1	2
Smith	0	2	0
W. Sanderson	0	2	9
Marrello	0	0	6
Foote	2	2	0
Bellisci	1	1	2
Pinder	0	0	12
Cameron	0	2	0
Read	0	2	0
MacKenzie	1	0	22
Hayes	2	3	0
Voltalis	1	6	0
Totals	17	26	65

Shots stopped by:

Grover (Vic)	8	12	13	3—38
Berrow (Van)	10	7	7	—
Evans (Van)	7	6	5	6—48

Score by periods:

Victoria	4	6	3	1—14
Vancouver	5	4	4	4—17

Attendance: 1110.

	P	W	L	T	F	A	Pts
Vancouver	10	10	0	0	131	98	20
VICTORIA	9	5	4	0	117	108	10
New West.	8	4	4	0	93	92	8
Coquitlam	9	4	5	0	113	110	8
Nanaimo	10	0	10	0	104	150	0

Next game: Tonight — Nanaimo at VICTORIA.

Fact Finders Did Great Job for WHA—Ballard

MONTREAL (CP) — Discussion of a fact-finding committee's report into the possibility of an accommodation with the rival World Hockey Association was the first item on the agenda of the National Hockey League board of governors meeting today.

The report, which drew no conclusions and made no recommendations, was presented to the governors Tuesday afternoon and preliminary discussion was heated, league president Clarence Campbell said.

"Some are quite emotional about it," Campbell said of the governors, "but we've had these kind of bouts before."

He said the report had not changed his opposition to any plan that would see several WHA teams accepted into the NHL in a move that probably would be termed expansion to avoid running afoul of United States anti-trust laws.

Ed Snider, chairman of Philadelphia Flyers who presented the report, said players between the National and American Football Leagues and the National and American Basketball Associations brought stability to those sports and major league hockey should follow suit.

Heading the opposition to a deal with the WHA was president Harold Ballard of Toronto Maple Leafs, who was among five men announced Tuesday as having been elected to hockey's hall of fame.

"I think they did a great job for the WHA," Ballard said of the fact-finding committee. "I'd have to say it looked sort of favorably good for expansion and I don't know if I can muster enough troops to stop it."

Ballard has said a poll he took of NHL clubs showed Boston Bruins, Buffalo Sabres, Colorado Rockies, Chicago, Detroit, Los Angeles Kings and possibly New York Islanders ready to vote against the admission of any WHA clubs into the NHL.

Admission requires a two-thirds vote by the governors, meaning Ballard could stop expansion with five votes.

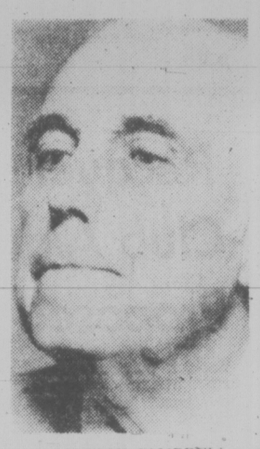

CLARENCE CAMPBELL
. . . criticizes newspaper

Campbell said a simple majority vote would be sufficient on the question of whether the fact-finding committee should continue its work.

He cautioned against speculating on the outcome of the committee report and said he could "assure you that nothing has been resolved and I don't know if we're any further ahead."

He would not rule out any possibility, including the admission of WHA clubs to the NHL for the 1977-78 season, saying an end to the matter "could be as late as this time next summer."

But he said he hoped the matter of finding his successor as league president will be settled June 22 in Chicago at a special meeting of the governors to discuss the issue.

John Ziegler of Detroit Red Wings, a 43-year-old lawyer, is likely to be named at that time.

Campbell, 71, answering questions about a reported plan to move the NHL head office to Toronto from Montreal, said that while it could happen, "all current plans are based on the assumption it's going to continue here."

Meanwhile, the NHL continued to discuss its troubled franchises, notably Cleveland Barons. Owner Mel Swig had agreed to sell the club to Washington D.C., businessman Sanford Greenberg if he could meet conditions laid down by the league by the end of the current meetings. But Greenberg has said he cannot fulfil the full terms.

The league is studying a counter-proposal from Greenberg while acting general manager Harry Howell of the Barons awaits the team's fate.

Campbell said a "contemptible" report in a New York newspaper calling St. Louis Blues a bankrupt organization had scuttled several sale prospects for that troubled franchise.

Blues chairman Sidney Salomon and his family interests have put the team on the selling block after struggling with high maintenance costs resulting partly from their ownership of the St. Louis Arena.

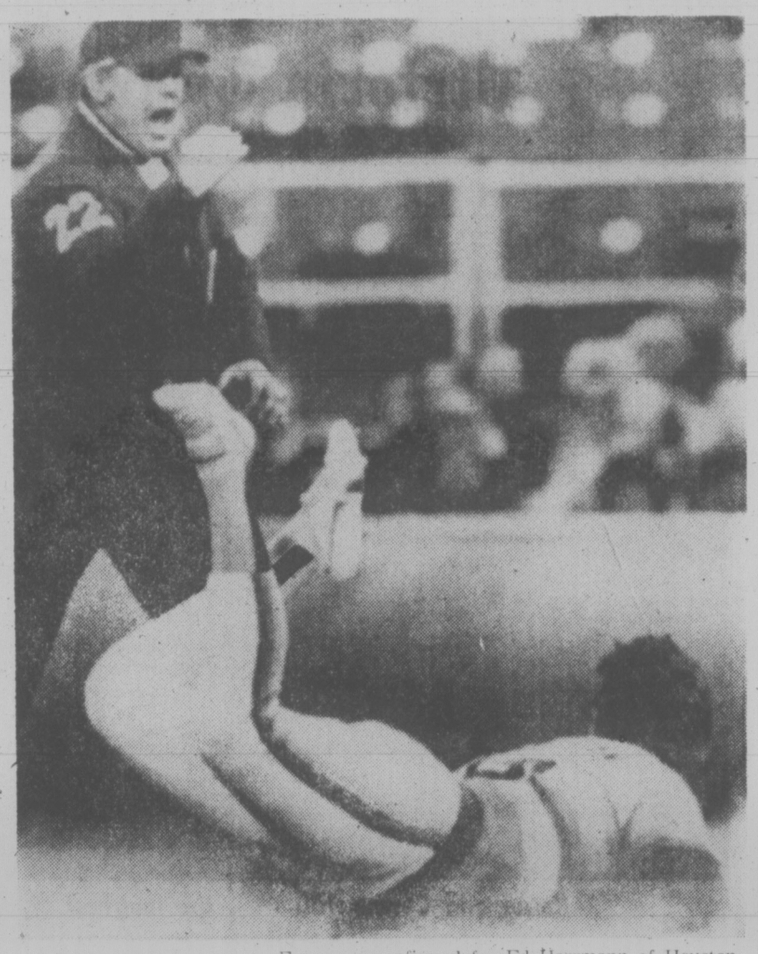

Bad News For Astros

Fears are confirmed for Ed Herrmann of Houston Astros as he sees and hears call of umpire Billy Williams during National League baseball game Tuesday in Philadelphia. Herrmann was out in attempt to get back to first base after line drive was caught by pitcher Jim Lonborg of Phillies, who went on to score 9-8 victory. (AP Wirephoto)

Seaver Passes Koufax In Career Strikeouts

By The Associated Press

Tom Seaver may get tired pitching baseball games, but he never tires of the crowd's adoration.

"It's fun to do these types of things here in front of these people," says Seaver.

What Seaver did Tuesday night was reach another milestone in his glowing career surpassing Sandy Koufax on the all-time major league strikeout list while leading New York Mets to an 8-0 National League baseball victory over Cincinnati Reds.

"I was a bit tired in the ninth," said Seaver, who had enough energy to tip his cap after ending the game by striking out George Foster for his 10th strikeout of the game and the 2,400th of his major league career.

Seaver got a long standing ovation from the crowd of 16,067 at Shea Stadium when he moved into 13th place on the all-time strikeout table by fanning Dan Driessen in the seventh inning. When Seaver edged ahead of Koufax, the Los Angeles Dodgers' Hall of Famer, it resulted in a scoreboard message of the accomplishment.

"When I heard the applause, I looked around to see what it was," Seaver said with a smile. "I thought it was one of the cats running on the field. Then I looked around at the scoreboard. It was quite a thrill."

The performance not only impressed the fans, but the Reds as well.

"I've seen him faster, but not more explosive," said Cincinnati third baseman Pete Rose.

In other National League games, Chicago Cubs trimmed Los Angeles Dodgers 10-4, Philadelphia Phillies outslugged Houston Astros 9-8, San Francisco Giants edged Pittsburgh Pirates 7-6 and San Diego Padres defeated St. Louis Cardinals 9-5. Rain washed out the Atlanta-Montreal game.

Seaver, who allowed just five hits and walked only one batter, got all the support he needed from Lee Mazzilli's three runs-batted-in as the revitalized Mets won their seventh game in eight starts under new manager Joe Torre.

Cesar Geronimo got three of the Reds' hits and was the only Cincinnati player to get past second base against Seaver, who hurled his third shutout of the season and 42nd of his career. Along with his fine pitching, Seaver also contributed two RBIs.

In the American League, Minnesota Twins pulled a crucial double steal in the 11th inning to edge Chicago 6-5.

The steal put runners at second and third and it looked like they would stay there after Larry Anderson struck out Lyman Bostock for the second out. But Willie Norwood, with a .080 batting average, grounded to Alan Bannister and the Chicago shortstop threw the ball in the dirt past first baseman Jim Spencer, allowing Terrell to score the winning run.

Elsewhere, Texas Rangers defeated New York Yankees 7-3, Kansas City Royals edged Boston Red Sox 5-4, Milwaukee Brewers nipped Baltimore Orioles 7-6, Detroit Tigers whipped Seattle Mariners 5-2 and Toronto Blue Jays bested California Angels 6-3.

Labh, Boyd Lead Way As Macs Rout Bellies

Victoria McDonalds beat one of their more formidable foes in the Western Canada Major Junior "A" Lacrosse League Tuesday night with a well-earned 19-9 whipping of New Westminster Salmonbellies at the Esquimalt Sports Centre.

It was McDonalds first win over the Salmonbellies who won the initial meeting between the clubs this season and it moved the Macs to within two points of the Salmonbellies who hold down second place six points behind the undefeated Burnaby Cablevision.

McDonalds can move into a tie for second place with a victory over Coquitlam J-Hawks at Coquitlam Thursday.

Tej Labh, who no longer has the benefit of his more illustrious linemates of last year, Kevin Alexander and Bob Cool, showed he can do better than all right with his new mates, and they with him.

Labh scored five goals as McDonalds took a 4-3 lead in the first period, boosted it to 12-6 in the second and coasted home comfortably in the third period.

Labh now has 26 goals and 16 assists for 42 points in 10 games.

Captain Jim Boyd scored four goals while Doug Angrove, Jeff Whitney-Griffiths and Steve Buckley each scored a pair. Tarey Pollock, Jamie Robertson, Paul Michael and Rhys Wickes had singles.

Shane Sanderson, who joined McDonalds from Orangeville of the Ontario Lacrosse Association Junior "C" League this week, had five assists in his first game.

Jack Fulton paced the Salmonbellies with three goals and Al Hughes scored two. Shane Spring, Sean Cahill, Mark Tuura and Dean Malcolm scored the other New Westminster goal.

McDonalds actually had little trouble with the usually tough Salmonbellies after breaking away to a three-goal lead in the second period at 8-5. Three quick goals jumped the margin to 11-5 and then, to begin the final period, McDonalds scored four goals in a row to salt the decision away.

The Macs outshot the Salmonbelliers 52-48. Mike Duch and Rick Baines shared the goalkeeping for McDonalds, Duch injuring his knee in the first period.

	P	W	L	T	F	A	Pts
Burnaby	10	10	0	0	203	122	20
New West.	10	7	3	0	153	111	14
VICTORIA	10	6	4	0	149	141	12
Coquitlam	10	2	8	0	91	166	4
Richmond	10	0	10	0	99	155	0

Next game: Thursday — VICTORIA at Coquitlam.

PRO SOCCER STANDINGS

WESTERN DIVISION

	W	L	F	A	BP	Pts
Minnesota	8	3	19	9	18	66
Portland	5	7	15	18	16	46
Vancouver	5	6	15	17	15	45
Seattle	4	6	12	14	12	36

SOUTHERN DIVISION

	W	L	F	A	BP	Pts
Los Angeles	8	3	27	14	22	71
Las Vegas	9	4	17	10	17	71
Dallas	6	5	20	16	20	56
San Jose	6	6	17	20	16	52
Hawaii	5	7	14	23	14	50

NORTHERN DIVISION

	W	L	F	A	BP	Pts
Toronto	4	6	14	17	13	37
St. Louis	4	7	13	19	13	37
Chicago	4	8	13	20	12	36
Rochester	4	5	11	12	11	35
Connecticut	1	9	9	28	9	15

EASTERN DIVISION

	W	L	F	A	BP	Pts
Tampa Bay	7	2	25	16	21	63
Ft. Lauderdale	7	3	16	12	15	57
New York	5	5	24	16	21	57
Washington	5	5	12	10	12	42

MONDAY

Seattle 3, Las Vegas 1.

Burnaby Earns Lacrosse Berth

BURNABY — British Columbia's lacrosse representative in the Canada Summer Games at St. John's, Nfld., in August will be the Burnaby Junior "B" club, which defeated Prince George 41-21 in a two-game, total-goals provincial playoff.

Joyce Wins Again

CELJE, Yugoslavia (CP) — Joyce Yakubowich, off yet another gold-medal victory at an international track meet, is looking forward to a week's rest.

The 24-year-old runner from Victoria and high jumper Julie White of Brampton, Ont., left Wednesday for another meet in Moscow, starting next Tuesday.

"We've been racing a lot in the last few days," Yakubowich said, "so it will be good to have a few days off."

The Olympic and Pan-Am Games veteran won the 200 metres in 24.06 seconds at an international meet Tuesday and, after winning her 100-metre heat — she rarely enters the 100 event — placed third in the final. Her time of 11.95 in the final compared to Austrian Karoline Koefer's winning time of 11.50.

Veeck's Top Pick Was a Neighbor

NEW YORK (AP) — No baseball owner was more active than Bill Veeck in last winter's free-agent draft. Veeck's Chicago White Sox, employing some technical twists in the rules, were able to corral four of the less expensive choices in that grab-bag of mostly high-priced, star-quality players.

So, when the Sox had the No. 1 selection in Tuesday's less-exciting amateur draft, Veeck knew how to handle the situation. He simply headed for his home in Easton, Md., and then detoured 10 miles down the road to St. Michael's, Md., for a little talk with Hal Baines, a first baseman-outfielder who hits baseballs great distances.

"I expect to sign him shortly," said Veeck, who spent the afternoon with his old neighbor.

The White Sox, of course, are the only team in the 13-year history of the amateur draft who ever failed to sign a No. 1 selection. That was in 1971 when catcher Danny Goodwin passed up their offer. Four years later, after starring at Southern University, Goodwin was the No. 1 pick again and that time he signed with California.

But you can't blame that foulup on Veeck, who didn't own the White Sox then. At the time, he was cooling his heels on Maryland's Eastern Shore, spending his time watching Little Leaguers play. One of them was Baines, who grew up into the 18-year-old left-handed slugger that Chicago picked Tuesday.

Veeck didn't want to risk another miss on a No. 1 selection and that's why he handled the negotiations first-hand. "I'm taking a little trip," he said before leaving Chicago, "to make sure the player we want, wants us."

After the White Sox drafted Baines, Montreal Expos went for a six-foot-three, 200-pound right-handed pitcher, William Gullickson of Joliet Catholic High School in Orland Park, Ill., considered by most scouts to be the top pitching prospect in the nation.

WALTON THE CHAMPION; JABBAR THE ALL-STAR

NEW YORK (AP) — Bill Walton helped Portland Trail Blazers to the National Basketball Association title, but the six-foot 11-inch centre finished second to Kareem Abdul-Jabbar of Los Angeles Lakers in the NBA all-star voting.

Walton was joined on the second team by Julius Erving and George McGinnis of Philadelphia 76ers, whom the Blazers defeated in the championship playoffs.

Abdul-Jabbar and Pete Maravich of New Orleans Jazz led those named to the first team, which was announced Tuesday by the NBA.

Abdul-Jabbar collected 107 points in voting by sports writers and broadcasters from all league cities. The first-team selection was the sixth of the centre's eight-year NBA career.

Maravich, like Abdul-Jabbar a first-team repeater, received 104 points to earn one of the guard positions on the team. Maravich averaged 31.1 points per game to lead NBA scorers and earn his second all-star award.

Forwards Elvin Hayes of Washington Bullets and David Thompson of Denver Nuggets and guard Paul Westphal of Phoenix Suns complete the first team.

Filling out the second team are guards George Gervin of San Antonio Spurs and JoJo White of Boston Celtics.

EXCITING
LACROSSE
ACTION
SHAMROCKS
host
NANAIMO
Wed., June 8th, 8 p.m.
MEMORIAL ARENA
Tickets at Arena and Hillside Mall 6-7

Not All Are Happy with Bunny in Hall

OTTAWA (CP) — The appointment of John Francis "Bunny" Ahearne to hockey's Hall of Fame should "turn a few people over in their graves," Derek Holmes, executive director of Hockey Canada, said Tuesday.

And Gordon Juckes, executive director of the Canadian Amateur Hockey Association, described Ahearne as "a very controversial man" who seemed to have a "love-hate relationship" with Canadian hockey.

Ahearne, a 74-year-old native of Ireland who ran the International Ice Hockey Federation from 1957 until his retirement in 1975, was selected to the builders category of the Hall of Fame Tuesday at the National Hockey League's annual meeting in Montreal.

Also selected to the builders category were Harold Ballard, president of the Toronto Maple Leafs of the NHL and Joseph Cattarinich, a former part-owner of the Montreal Canadiens.

Ahearne is well-known to Canadian hockey fans for his opposition to the use of professionals in international play.

Ahearne was responsible for Canada's withdrawal from the international hockey scene in 1969 when he vetoed the use by Canada of nine professionals in the world championship.

Canada returned to the international hockey championships held in Vienna this year and finished fourth with players selected from teams that failed to make the National Hockey League playoffs.

Holmes called Ahearne the father of European hockey for developing the sport as secretary of the British Ice Hockey Association from 1933 until 1973.

Holmes, who coached Finland's hockey team in 1961 and played for club teams in Austria and Switzerland, said Ahearne efforts in "nurturing the growth of hockey in Europe" eventually forced teams from the Soviet Union to look to the North American professional leagues for competition.

Juckes said Ahearne was opposed to anything he couldn't control and he grudgingly gave his approval for the 1972 series between the NHL all-star team and the Soviet Union.

Holmes said this marked the end of Ahearne as the power in international hockey because the Europeans stepped outside the IIHF to arrange a tournament in 1974 with an all-star team from the World Hockey Association.

Juckes said the CAHA proposed Ahearne's name for selection in the Hall of Fame because of his contribution to the growth of international hockey.

Although it may not be a popular selection amongst Canadians, said Juckes, the CAHA felt Ahearne has done more for hockey than anyone.

Former Detroit Red Wings centre Alex Delvecchio was picked in the players' category along with the late Tim Horton, former Toronto, New York Rangers and Buffalo Sabres' defenceman.

Delvecchio is only the second player to play more than 20 seasons for one team. He retired Nov. 9, 1973 to coach the Red Wings.

In 10 of his seasons, Delvecchio scored 20 or more goals and he completed his playing career with 436 goals and 825 assists in 1549 league games.

Horton, who died in a car crash Feb. 21, 1974, played 22 seasons and was a three-time all-star choice and a three-time runner-up.

In 1446 games, Horton had 115 goals and 403 assists for 518 points. He also played on four Toronto Stanley Cup winners.

The five men will be inducted to the Hall of Fame in August.

OAK BAY MINOR HOCKEY ASSOC.
1977-78 HOCKEY REGISTRATION
June 9th: 6-9 p.m. June 11th: 9-12 noon
at
Oak Bay Recreation Centre
New Registration PLEASE BRING BIRTH CERT.
REG. FEE $45.00
6-8 For Further Information phone 477-0886

TORONTO MARKET TRADING

In addition to Canadian Press stock reports, bond and mutual fund prices, market quotations also are supplied by the following firms or agencies: Investment Dealers' Association of Canada, Richardson Securities, Royal Bank of Canada, Pemberton Securities, A. E. Ames & Co., Annett Mackay Ltd., Bongard Leslie & Co. Ltd., Midland Doherty Ltd. and Vancouver Stock Exchange.

TORONTO CLOSING STOCKS
Distributed by CP
Toronto Stock Exchange—June 8

Complete tabulation of Wednesday transactions. Quotations in cents unless marked $. z—Odd lot. xd—Ex-dividend. xr—Ex-rights. xw — Ex-warrants. Net change is from previous board-lot closing sale.

Stock	Sales	High	Low	Close	Net Ch'ge
	A	and	B		
A.G.F.M	314	155	155	155	
Abitibi	1970	$9⅞	9¾	9⅞	
Abitbi 10	672	$54	53¾	54	
Acme Gas	9000	4	3	4	+ 1
Afton Min	100	$7¼	7¼	7¼	+ ¼
Agnico E	2900	$5⅝	5½	5½	− ⅛
Agra. Ind A	100	$5¾	5⅛	5⅛	− ¼
Ahed M	200	190	190	190	
Albany	1500	38½	38½	38½	−1½
Alt Energy	6320	$13⅜	13½	13½	− ⅛
Alta Gas A	9193	$15	14½	14⅞	+ ¼
Alta G C p	225	66	66	66	
Alta G E p	1600	$25	24⅞	24⅞	
Alta G F	700	$28½	28½	28½	
Alta G 9.76	1500	$28½	28⅛	28½	+ ⅛
Alcan	9063	$29¼	28¾	29¼	+ ⅜
Algo Cent	325	$12⅝	12⅛	12⅝	− ¼
Algoma St	1050	$16½	16½	16½	− ⅛
ASTel p	600	$27	26⅝	26⅝	− ⅜
All-Can B	2500	310	310	310	
Allarco Dv	650	$15	15	15	
Alminex	18800	59¼	8¼	9⅛	+ ¼
Almin 4½ p	450	$37	36½	37	+ ½
Alum 3rd p	400	$28⅛	28⅛	28⅛	
Am Bonza	14500	$11⅞	11⅝	11⅞	+ ⅛
Am Larder	1000	18	18	18	+1½
Am Eagle	5000	43	43	43	+ 1
Andres W	100	58⅛	8⅛	8⅛	
Ang U Dev	3160	69	69	69	− 1
Aquitaine	1547	$15¼	15¼	15¼	− ⅛
Argus B pr	185	$33	33	33	− ¾
Asamera	700	$12⅝	12¼	12¼	-
Asbestos	700	$22½	22½	22½	− 1
Ashland C	1710	$11½	11½	11½	
Asoc Porc	z93	80	80	80	
Atco A	1720	$17⅞	17¼	17¼	
Atlas Yk	z500	2½	2½	2½	
Ato Hard A	200	$12⅝	12⅝	12⅝	
BC Sugar A	1300	$26⅛	26	26⅛	+ ⅛
BC Sugar P	100	$12⅝	12⅝	12⅝	+ ⅛
BP Can	3843	$12⅝	12⅝	12¾	− ⅛
Banister C	650	$11⅞	11⅞	11⅞	
Bank BC	1272	$24⅝	24½	24⅝	+ ⅛
Bank Mtl	11580	$14¾	14½	14¾	+ ⅛
Bank N S	15479	$19¼	19⅛	19¼	+ ¼
Bankeno	100	137	137	137	− 6
B Cdn Nat	385	$14⅝	14¼	14⅝	− ⅛
Barex	2000	12	12	13	+ 1
Bartwco	400	161	161	161	+ 1
Baton B	1000	$9	6 9	9	+ ⅛
Bell Canad	45464	$53	52⅝	52⅝	− ½
Bell A pr	28	$52¼	52¼	52¼	
Bell B pr	220	$53	53	53	
Bell C pr	700	$29	28⅞	29	+ ½
Bell D pr	1350	$53	52⅞	52⅞	+ ⅛
Bell 2.28	3220	$28⅛	27⅞	28	
Bell 1.80	1611	$22¼	22⅛	22⅛	− ⅛
Bell Can W	53136	$7⅞	7¼	7½	− ½
Beth Cop A	960	$12½	12⅛	12½	+ ¼
Big Nama	1000	24	24	24	− 1
Bl Hawk	5100	16	16	16	+ ½
Black P A	500	410	410	410	−15
Block Bros	1250	56½	6½	6½	+ ⅛
Bovis Cor	38801	69	63	66	+ 2
Bow Valy	19480	$19¾	19¼	19¼	+ ½
Bralor Res	17742	395	365	395	+35
Bramalea	1675	6½	6⅛	6½	+ ⅛
Brameda	5517	128	121	121	− 3
Brascan A	13247	$13¼	13	13¼	+ ¼
Brscn 8½	4800	$27	27	27	+ ⅛
Brenda M	550	59	9	9	
Bridger	16600	58⅞	8½	8⅞	+ ⅜
Brinco	135	330	330	330	−10
Br Am Bnk	200	18	18	18	− ½
BCFP	1000	$23⅛	23⅛	23⅛	
BCFP pr	z40	$38⅜	38⅜	38⅜	
BC Phone	1800	$13⅞	13¾	13⅞	
BCPh 4¾ p	z10	52	52	52	
BCPh 5.15	100	564	64	64	
BCP 7.04 p	22800	$22½	22⅜	22⅜	− ⅛
BCP 10.16 p	1090	$28½	28½	28½	+ ⅛
BCP 2.32 p	177	$30	30	30	+ ½
Brunswk	1700	460	455	455	
Budd Auto	300	$7⅞	7⅞	7⅞	− ⅛
Burns Fds	200	$9⅛	9⅛	9⅛	
C					
CFCN	750	$11	11	11	+ ⅜
Cad Frv	350	$9¼	9¼	9¼	+ ⅛
Cal Pow A	3425	$34½	34	34	− ¼
Cal P 5 p	225	$60	60	60	
Cal P 7½ p	1775	$95½	95	95½	+1½
Cal P 10 p	260	$113½	113	113½	+ ½
Cal P 9.80	10	$110	110	110	
Cal P 9.75	100	$110	110	110	
Cal P 2.36	1835	529	28½	29	+ ½
Cal P 8¾	50	$107½	107	107	− ⅛
Cam Mine	5500	44½	43½	43½	− ½
Camflo	2200	$11¼	11¼	11¼	
C Chib A	1200	300	290	300	
Camp RL	400	$26¼	26½	26½	− ½
Campau A	100	375	375	375	− 5
Campau 7p	200	58⅛	8	8	− ¼
Can Cem A	50050	58	8	8	
CCe C p	500	$15¾	15¾	15¾	
CDC pr B	2750	$102½	102⅛	102⅛	− ⅜
Can Malt A	100	521	21	21	
C Nor West	4785	57	6¾	6¾	− ¼
C Pakrs C	1200	$16¾	16½	16¾	+ ¾
Can Perm	345	$17⅜	17¼	17¼	
CPerm 6¾	400	$26¼	26¼	26¼	
CS Pete	4400	245	240	244	+ 7
C Trust 7¼	350	$20¾	20½	20¾	+ ¼
C Trust 7¾	900	$21½	21	21½	
C Tung	1950	$9⅞	9¾	9¾	
C Cablesy	2650	$12¼	12	12¼	+ ¾
C Cable w	2120	81	76	81	+ 5
Cdn Cel	1150	7½	7⅛	7½	
CC Man A	5000	$24¼	24¼	24¼	+ ¼
C Found pr	100	$7¾	7¾	7¾	
CGE	125	$21¾	21¾	21¾	− ⅛
C Hidrogas	2500	170	170	170	+ 4
C Homestd	1950	$5¾	5⅝	5⅝	
C Hydro	2600	9⅛	9	9⅛	+ ⅛
Cl Bk Com	10935	$22¾	22½	22¾	+ ⅛
CIL	450	$18⅝	18⅜	18⅝	− ⅛
Cl Powr A	2500	$20¼	20⅛	20⅛	
CLI Pete	1000	40	40	40	
C Marconi	500	350	350	350	
C Merrill	700	$13½	13¼	13¼	− ⅛
CNat R	300	390	390	390	−15
C Ocdental	100	$13¼	13¼	13¼	− ¼
C Ocdntl p	100	$28	28	28	− ¼
CP Inve	1862	$18	17⅞	18	+ ¼
CP Inve pr	1565	$35¾	35	35¼	+ ¼
CP Ltd	16173	$18⅜	18⅛	18¼	
CPL A p	871	$9¾	9¾	9¾	
CPL 4 p	114	$7⅜	7⅜	7⅜	+ ⅜
C Reserve	1755	$5¾	5⅝	5⅝	− ⅛
Cdn Sup O	100	$45¼	45¼	45¼	
Cdn Tire A	1881	$35¼	35	35	− ¼
C Utilties	7944	$13¾	13½	13½	
C Util 5 pr	100	558	58	58	
CUtil 6 pr	100	571	71	71	− ½
CU 10¼	5350	$29¼	29⅛	29⅛	− ⅛
C Util 9.24	300	$28¼	28¼	28¼	
C Util w	z20	440	440	440	
CWN G 4 pr	200	$9⅞	9⅞	9⅞	+ ⅛
Canray	1512	94	94	94	− 1
Canron	1600	$23	22⅞	23	− ¼
Capit Div	40200	59	53	57	+ 5
Carl OK	2000	288	282	288	+ 6
Carl A p	300	$24⅜	24⅜	24⅜	+ ⅛
Carl B p	550	$29	29	29	− ½
Carma A	600	$7½	7½	7½	− ¼
Cassiar	18044	$9¾	9¼	9½	+ ¼
Cassidy L	100	410	410	410	+10
Casidy A p	100	57	7	7	
Celanese	2375	335	330	335	+ 5
Ctl Est A	1162	$13	13	13	+ ⅛
Cent Pat	2700	110	105	108	+ 3
Centurion	100	400	400	400	
Chib M	z50	16	16	16	
Chieftain p	350	$57½	57	57	
Chrysler	4085	$17⅞	17½	17½	+ ⅛
C S 10¼	100	$11¾	11¾	11¾	
Coch Will	2150	30	30	30	+1½
Cockfield	100	370	370	370	
Coles Book	100	$10⅝	10⅝	10⅝	+ ⅛
Cominco	438	333	32¾	32¾	+ ⅜
Cominco A	600	$28½	28½	28½	
Com Cap	3325	435	405	435	+45
C Holiday I	27850	380	380	380	+10
Conduit A	300	335	335	335	
Con Bath A	700	$23⅛	23⅛	23⅛	+ ¾
Con Bath p	1245	$18¼	18	18¼	+ ¼
C Bath 68 w	z15	$5¼	5¼	5¼	
Con Bldg	1710	280	280	280	− 5
Con Fardy	4990	292	286	287	+ 1
C Morisn	3100	145	140	140	
Cons Prof	1000	16	15½	16	− ½
C Rambler	200	119	119	119	
C Rexspar	3500	96	90	92	− 3
Con Textle	800	185	175	185	+20
Con Distrb	5000	285	275	280	− 5
Cons Gas	25083	$15½	15¼	15⅛	+ ¼
Con Gas B	z10	$66¾	66¾	66¾	
Con Gas D	1750	$23⅛	23	23	
Conwest	2405	445	440	445	+15
Cooper C	400	475	460	460	+10
Corby vt	215	$17⅞	17⅞	17⅞	
Cornat Ind	1000	5	495	5	
Coseka R	4800	445	435	440	
Costain R	1200	$12	12	12	
Costin R w	100	430	430	430	
Craigmt	1100	$5¾	5⅝	5¾	− ⅛
Crain R L	500	$8¼	8¼	8¼	+ ⅛
Crestbrk	700	360	360	360	+10
Crwn Life	187	$48	48	48	+ 1
Crown 8¾	200	$21½	21⅜	21½	+ ¼
Crush Intl	1400	$7¾	7⅜	7⅜	
Cygnus A	100	55	5	5	− ⅛
Cyprus	1300	$9¾	9¾	9¾	+ ⅛
Daon Dev	5500	$14¼	14	14	+ ½
Daon A	900	$6⅞	6¾	6¾	
D Aragon	9000	24	24	24	
Datline	z50	400	400	400	
Decca R	8800	$7¾	7½	7⅝	+ ⅛
Delhi Pac	3000	16	16	16	+ 1
Denison	4020	$48¾	48½	48½	− ½
Dicknsn	712	385	380	380	− 5
Digtech	4000	55	53	53	+ 3
Discovry	500	40	40	40	
Dorman I	3400	$5½	5⅜	5⅜	− ⅛
Dome	525	$48	48	48	
Dome Pete	4756	$39¼	38½	38⅞	+ ¼
D Bridge	1125	$21	20⅞	21	− ¼
D Citrs A	250	$7	7	7	− ¼
Dofasco A	3560	$23¼	23⅛	23⅛	− ¼
Dom Store	1100	$15	14⅞	15	+ ¼
D Textie A	3475	$7¾	7⅝	7⅝	
Domtar	1665	$14⅛	14	14	+ ⅛
Domtar pr	200	$12	12	12	
Dover Ind	z50	$13¾	13¾	13¾	
Dome Pal	1000	37	37	37	− 4
Dustbane	200	$5⅝	5⅝	5⅝	+ ⅛
Dylex L A	100	57	7	7	
E-L Fin	600	$7⅛	6⅞	7⅛	+ ⅛
E-L Fin w	10336	28	22	28	+ 7
East Mal	750	205	205	205	− 8
East Sul A	1746	115	110	115	+13
Estn Prov	100	220	220	220	
Ego Mines	30600	82	74	82	− 3
Electro A	6745	280	260	280	+29
Emco	254	55	5	5	
Emco w	225	115	115	115	+10
Falcon C	2025	$5¼	5⅛	5¼	
Flbrg Nik A	588	$32½	32	32½	
Fed Ind w	300	$5⅞	5⅞	5⅞	+ ⅛
Fed Pion	375	$21⅛	21	21⅛	− ⅛
Fields S	300	$12	12	12	
F City Fin	500	$8½	8½	8½	− ¼
F Mar	z40	38	38	38	
Foodcrp Lt	550	$6⅞	6⅞	6⅞	+ ¼
Foddex S	200	$6⅛	6⅛	6⅛	+ ⅛
Ford Cnda	405	594	94	94	− ½
F Seasons	2700	240	231	235	−10
Francana	200	$7¼	7⅛	7¼	+ ⅛
Fraser A	z80	$23½	23¼	23¼	
GEM Steel	300	270	270	270	+10
Gaz Metr	200	56	6	6	− ⅛
Gaz 5.40 p	z50	$57	57	57	
Gen Baker	200	420	410	420	+10
GMC	230	$10½	10½	10½	+ ⅛
Genstar L	8645	$23⅜	23	23	− ¼
Gerin 1st p	200	58	8	8	
Gibraltar	1100	$5¾	5⅝	5¾	
Glendale	500	110	110	110	
Gt Oil Sds	900	57	6¾	6¾	− ¼
GL Paper	610	$25⅞	25¼	25⅞	+ ⅜
GL Pap w	1500	460	460	460	
Gt W Life	3500	$52	52	52	− ¼
Gt West S	1300	250	250	250	
G Goose A	400	56⅛	6	6⅛	− ⅛
Greyhnd	z32	$16⅛	16⅛	16⅛	
Guar Trst	z52	$8¼	8¼	8¼	
Gulf Can	3160	$25⅛	25⅛	25⅛	+ ⅜
Gulfstrem	6500	34	33	33	−1½
H to L					
Hambro C	345	375	370	370	− 5
H Group A	500	265	265	265	
Ham Tr	260	16	16	16	
Hard Crp A	800	335	330	335	+ 5
Hard Crp C	300	295	295	295	+15
Harlequin	850	17	17	17	+ ⅛
H Wood	z300	77	77	77	
Hawker A	1245	$5¼	5⅛	5⅛	+ ⅛
Highmont	1300	124	117	124	+ 7
Holinger A	z39	$30	30	30	
Homco A	1500	35	35	35	
Home A	3875	$30½	29⅞	29⅞	− ⅜
Home B	1100	$26	26	26	+ ¼
Hud Bay A	1791	$15⅞	15¾	15⅞	− ⅛
H Bay Co	10757	$14¼	14⅛	14⅛	
HB Oil Gas	100	$35⅜	35⅜	35⅜	− ¼
Husky Oil	57127	$27¼	27⅛	27⅛	+ ⅛
Husky A pr	z12	$38	38	38	
Husky B pr	z25	$38⅜	38⅜	38⅜	
Husky E w	5800	$9¼	9	9¼	+ ¼
Hydra Ex	z40	15	15	15	
Hy's Ltd	5100	215	215	215	+15
IAC	6555	$16¼	16	16⅛	+ ⅛
ITL Ind	z50	110	110	110	
ITL Ind pr	100	59	9	9	− ⅛
IU Intl	10280	$13¼	13	13⅛	
IWC Com	1100	146	146	146	
Imasco A	1622	$25½	25	25⅛	+ ⅜
Imasco A p	575	350	350	350	−10
Imp Oil A	16301	520	19¾	19¾	− ¼
Imp Oil B	800	$19¾	19¾	19¾	
INCO A	7594	$28½	28⅛	28⅜	+ ⅜
INCO B	600	$28½	28¼	28¼	− ¼
Indal	4050	$8¾	8¾	8¾	+ ¼
Indusmin	110	$10⅝	10⅝	10⅝	
Inland Gas	1850	$10¾	10½	10½	− ¼
Inland G p	100	$12¼	12¼	12¼	+ ⅛
Inlnd G 10p	5800	$28⅝	28⅝	28⅝	+ ⅛
Inter-City	3855	56⅞	6⅜	6⅞	+ ⅛
Inter C B w	1800	380	375	380	+ 5
IBM	101	$265	263	263	− 2
Int Mogul	2500	250	242	250	+10
I Mogul A	1000	$12⅛	12⅛	12⅛	+ ⅛
Interpool	2600	$20⅛	19¾	20	+ ⅜
Int Pipe A	11745	$14⅞	14⅝	14⅝	
Ipsco	13716	$15	15	15	
Inv Grp A	1350	$6⅞	6⅞	6⅞	
Inv Grp 5 p	500	$15½	15⅜	15⅜	
Iron Bay T	100	$5¾	5¾	5¾	
Irwin T A	285	225	225	225	+10
Island Tel	600	$13	13	13	
ISO	1000	115	110	110	−10
Jannock	1068	$8¾	8⅛	8⅛	− ⅛
Jannock A	100	$14	14	14	+ ¼
Jannock B	600	$14¼	14¼	14¼	+ ¼
Jelex	4000	5	5	5	
Joutel	17000	18½	18	18	
Kaiser Re	3450	$14	13⅞	13⅞	− ⅛
Kam Kotia	700	67	67	67	− 4
Kaps Tran	2700	65	62	62	− 4
Keeprite B	100	$10⅜	10⅜	10⅜	+ ⅜
Kelsey H	200	$13¼	13½	13½	− ¼
Kerr A A	2778	$14	13⅞	14	+ ⅛
K Anacon	z160	13	13	13	
Koffler A	500	$5⅛	5⅛	5⅛	+ ⅛
Koffler A p	400	$8½	8½	8½	+ ⅛
La Vrndr	100	$6⅞	6⅞	6⅞	+ ½
Labatt A	881	$18⅛	17⅞	18⅛	+ ¼
Lacana	5998	430	415	420	
Laidla A	200	$7	6⅞	7	
Laidlaw B p	300	$5⅞	5⅞	5⅞	
LOnt Cem	360	330	325	325	− 5
L Shore	306	220	215	215	− 1
Lakehead	500	15	15	15	
Lambd M	2200	115	115	115	+15
Lamb M A	300	115	115	115	+25
Lau Fin	1000	$7¼	7¼	7¼	− ⅛
Leigh Inst	7700	320	310	310	
Leons Frn	100	57	7	7	+ ⅛
Levy A pr	300	$6¼	6	6¼	+ ¼
Liberian	300	$12¾	12¾	12¾	− ¼
LL Lac	z73	140	135	140	
Livingsto	180	$13⅛	13⅛	13⅛	
Living w	1080	$10	9½	9½	− ¼
Lob Co A	1300	360	360	360	
Lob Co B	3100	355	345	355	
Lob Co pr	400	$26¼	26¼	26¼	+ ⅛
Lob Ltd Ap	730	$17¼	17	17	− ⅜
Lob Ltd Bp	900	$18¼	18	18	− ⅛
Lochiel	7200	129	126	128	+ 2
Loeb M	1100	405	405	405	−15
Lost River	6100	115	112	112	− 6
M to O					
MEPC	4900	$10⅜	10¼	10⅜	+ ⅛
MICC	600	$8⅞	8⅞	8⅞	+ ⅛
MICC A	3200	$28	27⅞	28	+ ⅜
MPG Inv p	z50	$13	13	13	
Mclan H A	500	58	7⅞	8	+ ⅜
MB Ltd	9380	$20⅜	20	20	− ⅜
Madeline	z327	79	74	79	
Madsen	1200	52	52	52	− 1
Magna Int	600	$15¼	15¼	15¼	− ⅜
Magna A	300	$16½	16½	16½	
Magnason	1300	178	176	178	+ 2
Magnetics	z200	52	52	52	
Magnum	300	$24	24	24	+ ½
Maisiln I	500	220	220	220	+10
Maistc Wil	2700	285	280	284	− 1
Man Bar	3500	96	96	96	− 1
M Lf Mills	185	$37¼	37¼	37¼	+1¼
Marcana	5000	13	13	13	+ ½
Maritime	1674	$21¼	20⅞	21	+ ¼
Mar T 860	100	$11	11	11	+ ¼
Mar T 940	2400	$11½	11⅜	11⅜	
Markboro	z10	$10½	10½	10½	
Mass Fer	8265	$21¼	20⅞	20⅞	− ⅛
Mas F A	1000	$28⅛	28	28	+ ⅛
Mas F B	8250	$28½	28⅛	28¼	
Matchan	z100	8	8	8	
Matgmi A	163	$13¼	13¼	13¼	
Mc Adam	540	25	25	25	
Mc Intyre	850	$32¼	32	32	− ⅜
Melcor	4455	$6½	6¼	6½	+ ⅛
Mentor	2000	271	270	270	
Mercantil	1153	$12¼	12⅛	12⅛	− ⅛
Merland E	4500	470	465	470	
Met Stor A	990	$11½	11⅜	11⅜	+ ⅛
Met Stors p	z5	$14½	14½	14½	
Met Str 67p	200	$15	15	15	+ 1
Midcon	1700	140	140	140	
Molson A	2465	$17	16⅞	16⅞	+ ⅛
Molson B	200	$14¾	14¾	14¾	+ ⅛
Moore	9712	$30⅜	30⅛	30⅜	+ ⅛
Multi Acc	1128	345	325	345	+30
MSL p	100	11	11	11	
Murphy	z20	$7⅞	7⅜	7⅜	
Mynar M	5222	67	67	67	6
NBU Mine	1700	110	106	110	+ 4
NRD Min	2000	20	20	20	
NaChrs I	200	$5⅛	5½	5½	− ⅛
Nat Drug	375	56	6	6	
Nat Drug p	200	$7⅜	7⅜	7⅜	+ ⅛
Nat Pete	3150	44	42	44	+ 2
Nat Trust	z74	$15¼	15¼	15¼	
Nemco	1700	192	190	191	+ 1
Neonex	2300	203	200	200	
NB Tel	4273	$19½	19⅜	19½	+ ⅛
NB Tel 1.85	100	$22⅛	22⅛	22⅛	+ ⅛
N Kelore	4000	18½	18	18	
N Provid D	z200	13	13	13	
N Que Ragl	200	160	160	160	+ 6
N Senator	2000	8	8	8	
N York Oil	2640	126	125	125	− 1
Newco Fin	131	$22	22	22	+ ⅜
Nfld L.P. A	600	$12¼	12⅛	12¼	
Nfld Tel	1100	$7⅞	7⅝	7⅝	− ¼
Nfld Te.975	100	$23⅜	23⅜	23⅜	+ ½
Nfld Te 885	1100	$21⅜	21¼	21⅜	+ ¼
Nick Rim	12200	11½	11	11½	+ ½
Noranda A	5528	$27½	26⅞	27½	+ ½
Norbaska	2300	20½	20	20½	− ½
Norcen	81604	$11¼	11⅛	11¼	
Norcen A	100	$24½	24½	24½	
Norcen B	1475	$19½	19⅛	19¼	+ ⅛
Norcn 150	1650	$19½	19	19¼	+ ⅜
Normick P	400	335	335	335	
NC Oils	5000	$8½	8½	8½	+ ⅛
N Canada	z100	21	21	21	
Nor Ct 260p	z50	$32	32	32	
Nor Ct 270p	200	$32½	32½	32½	− 1
Nor Tel	2920	$31½	31¼	31⅜	− ⅛
NTecm B w	450	$12	11⅞	12	
Northgat	2716	435	425	425	− 5
Northld	5000	10	10	10	+ 1
N Beauc	500	22	22	22	+ 2
Nowsco W	1300	$25	24¾	24⅞	+ ⅜
Nu-Wst A	800	$12⅞	12⅛	12⅞	
Nufort Res	1666	18	18	18	
Numac	800	$10⅜	10⅜	10⅜	
OPI A	900	$7¼	7¼	7¼	+ ⅛
Oakwood P	22200	149	144	149	+ 2
Obrien	3300	120	116	116	+ 1
Ocelot A	1450	$8⅜	8⅜	8⅜	
Ocelot B	8050	$8½	8¼	8½	+ ⅛
Orchan A	2300	215	210	210	− 5
Orlando	335	$11	11	11	− ⅛
Oshawa A	9250	470	460	465	− 5
Osisko	1000	21	21	21	− 1
Oxford A	3000	$12¾	12¾	12¾	
P to S					
Pac Coper	9000	126	120	126	+ 6
Pac Nth G	z40	280	280	280	
Pac Pete	1968	$28⅜	28	28⅜	+ ⅜
Page Pet	5042	270	260	270	+10
Pamour A	200	335	335	335	
Pan Centr	z10	47	47	47	
Pancana I	1000	96	96	96	+ 2
Patino N V	6100	520	19¾	20	+ ⅛
Pe Ben O	2500	310	305	315	+10
Pembina	1700	400	400	400	
P Dept S	1000	56⅝	6½	6⅝	− ⅛
P Jewl A	900	$5¾	5¾	5¾	− ⅛
Petrol	2700	200	200	200	
Peyto Oils	2335	56⅛	6½	6⅛	+ ¼
Phillips Cb	100	$9	9	9	+ ⅛
Photo Eng	300	$27	26½	27	+ ½
Pick Crow	z94	10	8½	8½	
Pine Point	650	$32	31½	32	+ ⅛
Pitts C	600	5	5	5	
Place G	z200	41	41	41	
Placer	200	$18	18	18	+ ⅜
Ponder	800	59	59	59	+ 1
Pop Shops	29630	57	6⅝	6¾	+ ⅛
Precamb	1000	70	70	70	
Pre Trst	130	545	45	45	+ 1
Preston

Young Backed By White House

WASHINGTON (AP) — Andrew Young is in good graces at the White House even though he says the last four presidents were racists and the Russians are racists and Abraham Lincoln was a racist, too.

"He's absolutely in no trouble," said one administration source in a position to know. The administration official spelled out President Carter's attitude after the UN ambassador spent half an hour Tuesday with Carter in ehe Oval Office.

The ambassador, black and a former lieutenant to civil-rights leader Martin Luther King, emerged from the meeting with Carter saying that the president told him "in context he understood what I was trying to say" about racism.

Did he encourage Young to keep speaking out?

"No. I don't think he has to encourage me. But he didn't tell me to shut up, either."

Does Carter share his views on racism?

"I think he understands my views on racism."

Does he share them?

"Oh, I doubt that, no."

But the administration source said Carter "for the most part" thinks Young is saying things that need to be said. "They had a very cordial and friendly meeting," the source said. "He (Carter) is not upset by what the Republicans are saying."

Indeed, the administration went to some lengths to show that Carter will not knuckle under to Republican demands that Young apologize for his remarks or be ousted. Senator Barry Goldwater (Rep. Ariz.) told reporters Young should never have been appointed.

Young said of this criticism: "I think the Republicans really have had so little to criticize in this administration if I didn't do what I'm doing they'd have to invent me.

"And in a way I think that's what you guys (reporters) are doing, trying to invent somebody, and that's not me," the ambassador said. "I'm really doing the best I can. I've got no problems." He said that he and Carter didn't even discuss an apology.

The Republicans, mainly national chairman Bill Brock, want an apology for Young's remark in a Playboy magazine interview that former presidents Richard Nixon and Gerald Ford were racists. Both Nixon and Ford are Republicans.

Senators Limit Oil Port Sites

OLYMPIA, Wash. (AP) — A bill limiting any major oil port construction in Washington to a site at or west of Port Angeles passed the senate Tuesday by a vote of 29 to 18.

The measure faces a veto threat from Governor Dixy Lee Ray, but it will travel back to the house with a senate amendment before it goes to the governor.

The amendment, which is not expected to create a problem in the house, stipulates that any pipeline constructed in connection with the oil trans-shipment facility will be located entirely within the United States.

The Montana-based Northern Tier Pipeline Co. has proposed a Port Angeles trans-shipment facility at the head of a pipeline which would run across Washington and the northern states to the U.S. Midwest.

"If we are to assume the risk . . . there ought to be something in if for us," said Sen. Ted Bottiger, chairman of the senate energy committee, which proposed the all-U.S. pipeline amendment.

Bottiger said the facility would bring in $10 million in property taxes and $2.5 million in business and occupation taxes annually, as well as the likelihood of an eventual petrochemical plant in eastern Washington.

"We are creating an economic monstrosity I think we are all going to regret," said Sen. Gordon Sandison, who failed in a attempt to add a barrel tax to the bill compensating Port Angeles for the impact of the port.

"You are sentencing this city to practically no growth," said Sandison. He said the oil port would create only 40 to 50 new jobs while increasing the area's air pollution problem to a level where no other industry could move in.

After the house passed the bill last week, Gov. Ray chided the legislature for getting involved in the siting issue, which she said should be left to a site evaluation council.

Although she has frequently voiced a preference for a Cherry Point port site, near Bellingham, which would connect with an existing Canadian pipeline, she said Friday she was "not championing" any particular site and saw no need for any legislation.

Korean Bribe Probe Wants Spy Reports

WASHINGTON (AP) — House of Representatives investigators are seeking secret U.S. intelligence reports in an effort to determine whether South Korean agents made payoffs to members of Congress.

The efforts to obtain the intelligence information were revealed in a staff report to the House ethics committee, which is investigating alleged Korean influence-buying in Congress.

Several committee members said they expect the committee to vote to ask all 434 members of the House of Representatives to fill out questionnaires revealing any cash, gifts or trips they or their aides accepted from South Korean officials.

The questionnaire also would ask congressmen what they know about the activities of Tongsun Park, former Washington social figure and Korean rice dealer. A number of current and former congressmen acknowledge accepting cash and gifts from Park.

The ethics committee's staff report says hearings on the Korean influence-buying case may begin as early as the end of summer.

There have been published accounts of U.S. intelligence reports that are quoted as saying Korean President Park Chung Hee directed Tongsun Park to pay off U.S. congressmen to keep them friendly and assure continued U.S. aid to Korea.

The U.S. constitution prohibits congressmen from accepting substantial gifts from foreign agents. But accepting gifts from foreign businessmen was legal until 1974 and the congressmen involved say they thought that is all Park

PUBLIC NOTICE

THE CORPORATION OF THE DISTRICT OF CENTRAL SAANICH
1903 Mt. Newton X Rd. Saanichton, B.C.

A PUBLIC HEARING will be held at 7:00 P.M. on Monday, June 13, 1977 in the Municipal Hall, 1903 Mt. Newton Cross Road, to hear all those who deem themselves affected by Zoning Amendment By-Law No. 511.

The intent of By-Law No. 511 is to amend the Definition Section 1.3.1 of Zoning By-Law No. 465.

By-Law No. 511 may be inspected at the Municipal Hall between the hours of 8:30 a.m. and 4:30 p.m. Monday to Friday from the publication of this Notice to the date of the Public Hearing.

F. B. DURRAND
Municipal Clerk

Father's Day Values
June 19
Woodward's

Summer Sandals . . .

Smashing looks at a great low price! Our selection of imported men's sandals is taken from our regular stock and sale-priced just in time for carefree summer fun. All are beautifully crafted with leather uppers in brown color.

Sale Price 14.99
Woodward's Men's Footwear, Main Floor

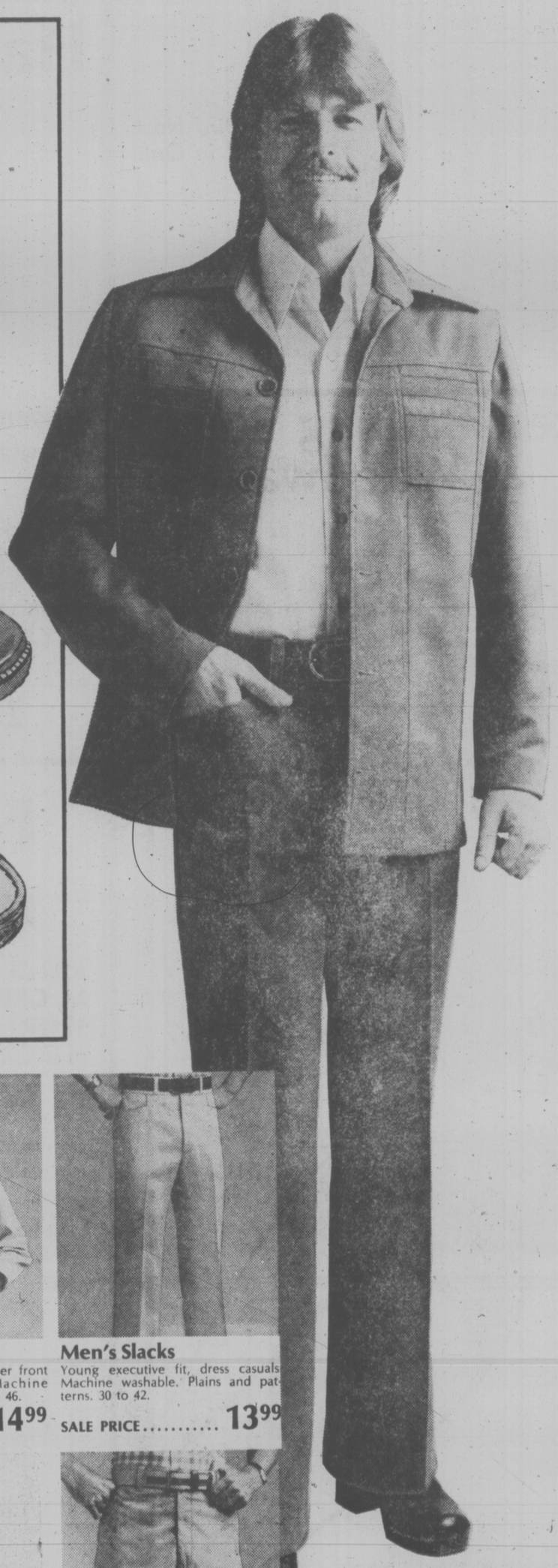

Men's Hooded Sweat Shirts
Our long sleeve sweat shirts by Van Heusen feature a zipper front and draw string hood. Plain colors with contrasting trim.
SALE PRICE 10.99

Men's Golf Jackets
Lightweight jacket with zipper front and 2 slash pockets. Machine washable. Light shades. 38 to 46.
SALE PRICE 14.99

Men's Slacks
Young executive fit, dress casuals. Machine washable. Plains and patterns. 30 to 42.
SALE PRICE 13.99

Men's Short Sleeve Sport Shirts
Colorful gay Polynesian prints. 100% cotton. Attractive patterns and colours. Sizes S.M.L.
SALE PRICE 8.99

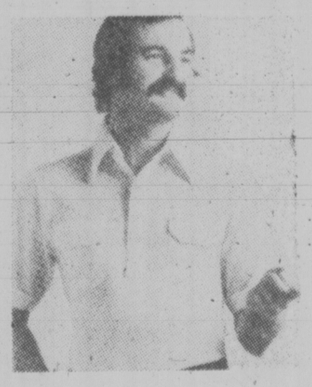

Woodward's Own LaRonde Short Sleeve Knits.
Smooth 65% polyester, 35% cotton mix. Two pockets, 5-button plaquet front collar styling. Great for golf and casual wear. Plain shades. Sizes S.M.L.
SALE PRICE 9.99

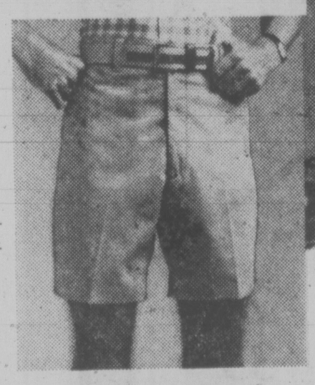

Men's Walking Shorts
Mid-thigh styling with side and back pockets. Permanent press. Plains and patterns. 30 to 42.
SALE PRICE 6.99

Men's Summer Leisure Suits

Our cool, comfortable 2-pce. suits are all marked at one low sale price just in time for summer business and fun. Hurry in and make your choice while our selection is at its best. Included is many by famous Canadian manufacturers. Great choice of colors and patterns in a variety of styles and fabrices. Sizes 38 to 46.

Sale Price 39.99
Woodward's Men's Wear, Main Floor

Woodward's Mayfair, phone 386-3322. Store Hours: 9:30 a.m.-5:30 p.m. Monday to Saturday.
Evening shopping Thursday and Friday 'til 9:00 p.m.

the prairies

Race Verdict Reserved

REGINA (CP) — Judgment on a charge of broadcasting racially abusive material has been reserved until July 5 in magistrates' court.

Buffalo Broadcasting Co. Ltd., owner of Regina radio station CKRM, was charged with breaking a Canadian Radio-Television and Telecommunications Commission (CRTC) rule forbidding material abusive to racial or religious groups.

The charge, laid in January, came after a Nov. 18, 1976, broadcast on CKRM of a poem about Pakistani immigrants in Canada.

Maximum fine for the offence is $25,000.

Charge Denied

WINNIPEG (CP) — Officials have denied that the publicly-owned Manitoba Telephone System had used a private paging company's list of customers to solicit subscribers for its own, less expensive paging service.

The officials said MTS employees used the yellow pages of the Winnipeg Telephone directory to compile a list of prospective subscribers.

The accusations of unfair competition came from Nora Kaufman of Secretarial Telephone Answering Service of Winnipeg and were raised in the legislature.

Airport Upgrading

PRINCE ALBERT (CP) — The federal treasury board has approved expenditures for expansion and upgrading of air navigation and ground facilities at the Prince Albert municipal airport. Jim Roche, executive assistant to Transport Minister Otto Lang, said the $6.2-million improvement package includes runway extension, a control tower, improved lighting and electronic equipment.

Self-Critical

KAMSACK, Sask. (CP) — A vocal critic of the provincial land bank program is himself a leaseholder under the program. Barry Johnson, 27, the Progressive Conservative candidate in the Pelly constituency byelection, confirmed that he holds a lease on a quarter-section of land bank land.

Despite being a successful applicant for the lease, Johnson is still critical of the program. He says the program doesn't help young farmers get started and he maintains they should have the right to buy the land they lease.

Spending Ease?

WINNIPEG (CP) — Manitoba's NDP government has proposed legislation that would allow political parties to increase their spending during the next election campaign by two-thirds.

Proposed amendments to the Election Act, would allow candidates to spend 65 cents for each voter in their ridings and provincial parties to spend an additional 15 cents a voter.

The present limits are 40 cents a voter in each riding and eight cents a voters for central party committees.

Union Rights Delay

WINNIPEG (CP) — The Manitoba government has decided to hold off proposed changes in the law that would give civil servants rights and privileges similar to those enjoyed by other union members.

The Manitoba Government Employees Association has been seeking legislation that would give it the right to strike, more rights in collective bargaining, and protection under employment standards legislation already in force for other unions under provincial jurisdiction.

Both the MGEA and the Manitoba Federation of Labor have said they will withdraw their support of the New Democratic Party if the changes are not made this year.

MEN HOLD THE EDGE IN TOP JOBS

WINNIPEG (CP) — A study says top positions in the city of Winnipeg administration are held by men while 70 per cent of the lower clerical jobs are held by women.

The study, prepared by a 12-member committee and submitted to the civic executive committee, said all but one of the 71 highest-paid management positions are held by men.

It adds that discrimination persists in some departments against the hiring of qualified women.

Women are less likely than males to be promoted, the report said, with only four per cent reaching higher occupational levels compared to 10 per cent of men.

But the report said no instances were found whereby a pay differential appeared between men and women doing the same work, except in janitorial and housekeeping services.

There were 6,452 men employed by the city as of last year compared with 1,358 women.

The committee, which prepared its report after a 1½-year study, said the city should publicize its promotion, training and hiring policies, update job descriptions and eliminate inequitable pay rates where they exist.

Electricians Get Boost

EDMONTON (CP) — About 2,000 northern construction industry electricians will receive an 95-cent increase in hourly wages and benefits under a new contract, industry and union spokesmen said in a joint statement.

The agreement gives journeymen a 68-cent-an-hour raise to $11.60, or $406 for a 35-hour week. Extra benefits include a 15-cent increase in industry contributions to the union pension fund, an additional two cents an hour for health and welfare and improved travel allowances.

The contract — retroactive to May 1 — is subject to approval by the Anti-Inflation Board.

The announcement was made by the Electoral Contractors Association of Alberta and the Internation Brotherhood of Electrical Workers, local 424.

Woolco

dad's the word

FATHER'S DAY JUNE 19TH

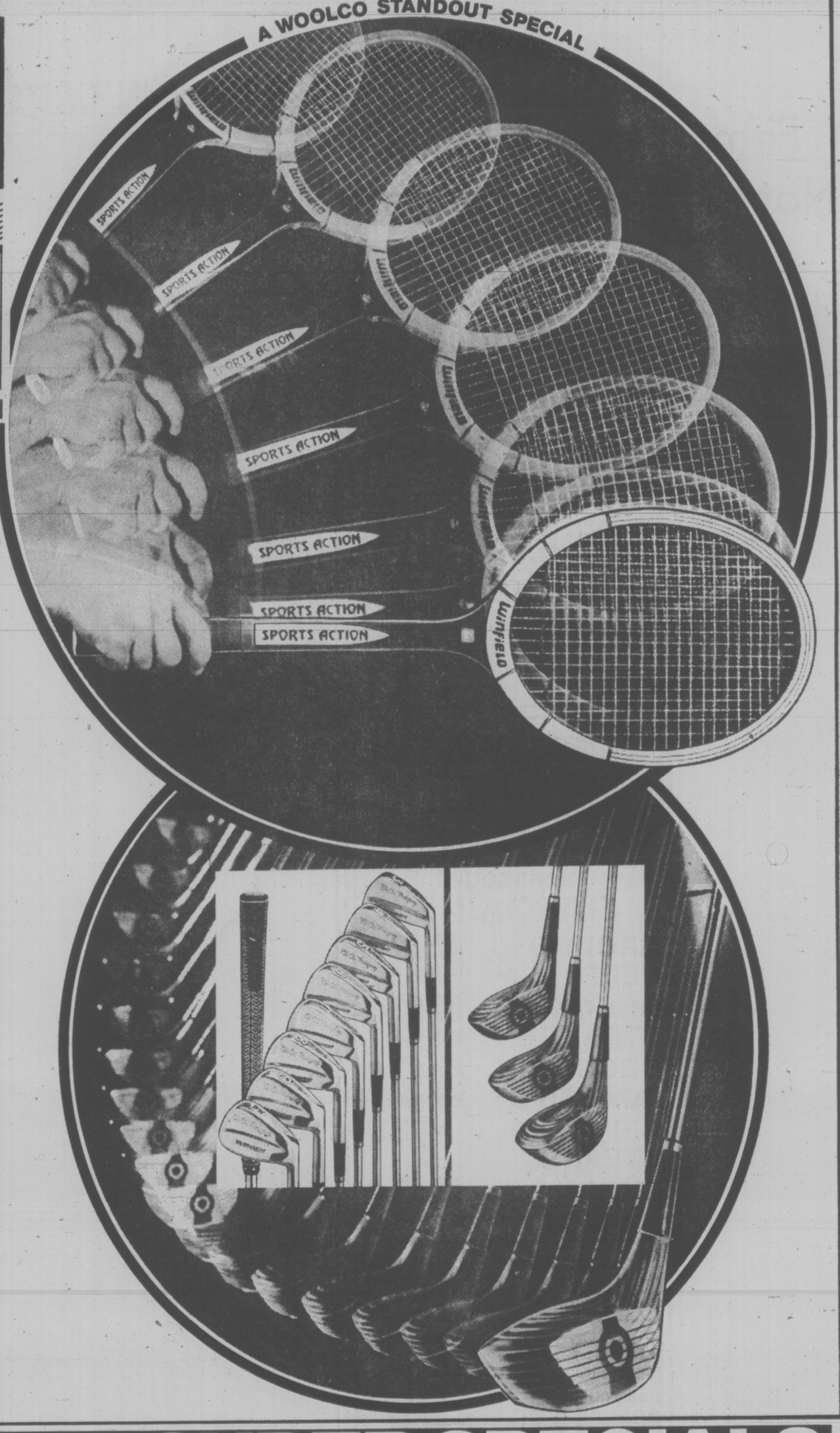

Tennis Rackets by "Winfield" at a Savings

"Sports Action" and "Championship"

With 8 and 9-ply frames. Braided nylon string. Cowhide Leather grip.

Reg. Woolco Prices: each 11.97 to 12.97

Woolco Sale Price:

YOUR CHOICE 8.88 each

"Seville" and "Superstar"

With 7-ply frame and twisted nylon string. They're two good rackets selling at one great price!

Reg. Woolco Prices: each 7.97 to 8.97

Woolco Sale Price:

YOUR CHOICE 5.88 each

A Special Purchase "Chi Chi Rodriguez" 11-pce. Golf Club Set

Great golfing! Masters Tournament set includes 3 woods: No.'s 1, 3, 4. Plus 8 irons: No's 3-9 and pitching wedge. Laminated woods with lustrous Rosewood-finish. With triple Chrome-plated irons and Pro-flex step shafts.

85.88 set

Prices Effective 'Til Saturday, June 11, 1977 or While Quantities Last!

WEEK-END SUPER SPECIALS

'Charterboat' 12 lb.-50 lb. test Fish Line 2.29 each Sporting Goods

'Radiant' Squirt Assortment each .97 Sporting Goods

'Rex Field' Buzz Bomb Assortment 1.69 each Sporting Goods

The Original Stingsilda 40-60 g. 1.69 each Sporting Goods

'Rhys Davis' Minnow, Strip or Herring Teasers each .97 Sporting Goods

WE RESERVE THE RIGHT TO LIMIT QUANTITIES! SAVE 'TIL SATURDAY OR WHILE QUANTITIES LAST!

Woolco DEPARTMENT STORES A DIVISION OF F.W. WOOLWORTH CO. LTD.

Town and Country Shopping Centre Douglas Street and Saanich

Personal Shopping only, please! Store Hours: Monday to Saturday 10 a.m. to 10 p.m.

ENJOY THE RED GRILLE FROM LIGHT SNACKS TO MEALS...